

W	a	W + a + 10"	X	b
5'	0'	5.8'	5.8'	5.0'*
6'	0'	6.8'	6.8'	6.0'**
7'	0'	7.8'	7.3'	6.5'**
8'	0'	8.8'	7.3'	6.5'**
5'	2.0'	7.8'	7.8'	5.0'
5'	2.5'	8.3'	8.1'	4.8'
5'	3.0'	8.8'	8.3'	4.4'
5'	3.5'	9.3'	8.4'	4.1'
5'	4.0'	9.8'	8.6'	3.8'
5'	4.5'	10.3'	8.7'	3.4'
5'	5.0'	10.8'	8.9'	3.1'

$b = x - (a + 10")$
b = DISTANCE FROM FRONT EDGE OF SIDEWALK TO BACK POINT OF 12:1 SLOOE
* BACK OF SIDEWALK DROP REQUIRED FOR ALL SIDEWALK SLOPES
** BACK OF SIDEWALK DROP REQUIRED FOR SIDEWALK SLOPES 0.04 AND PART 0.02

◇ NOT LESS THAN 2' OF FULL HEIGHT CURB ADJACENT TO DIAGONAL RAMP AND WITHIN CROSSWALK LIMITS
□ CROSSWALKS WIDTHS AND CONFIGURATION VARY; MUST CONFORM TO TRAFFIC DESIGN STANDARDS

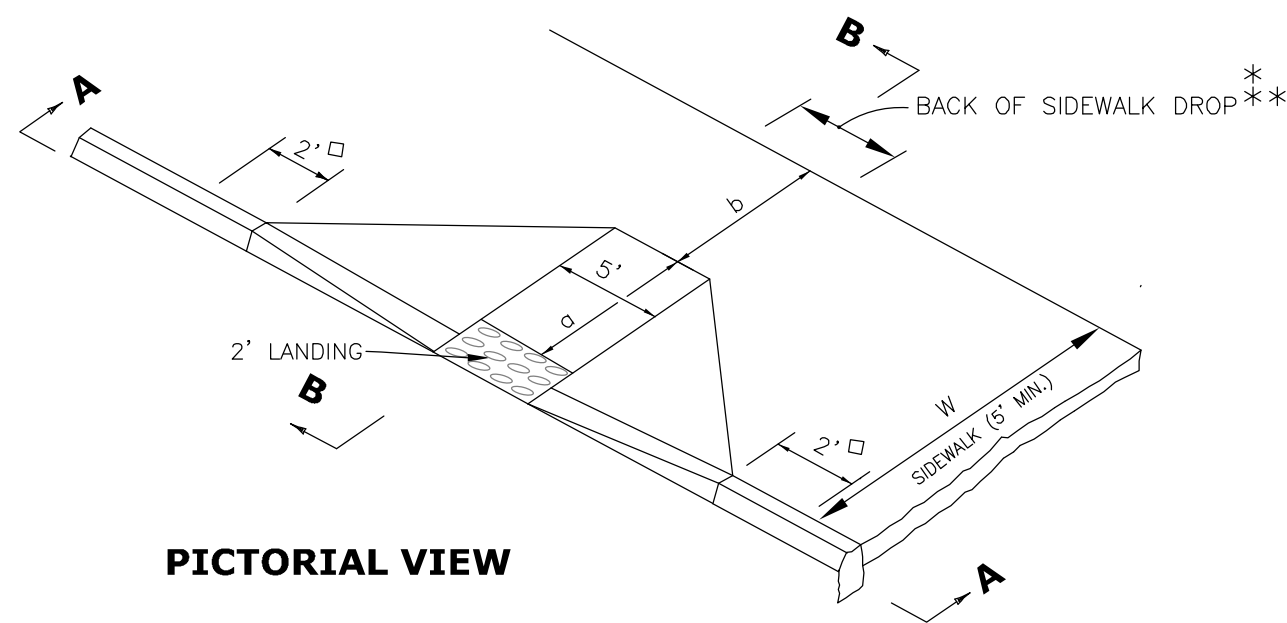

PICTORIAL VIEW

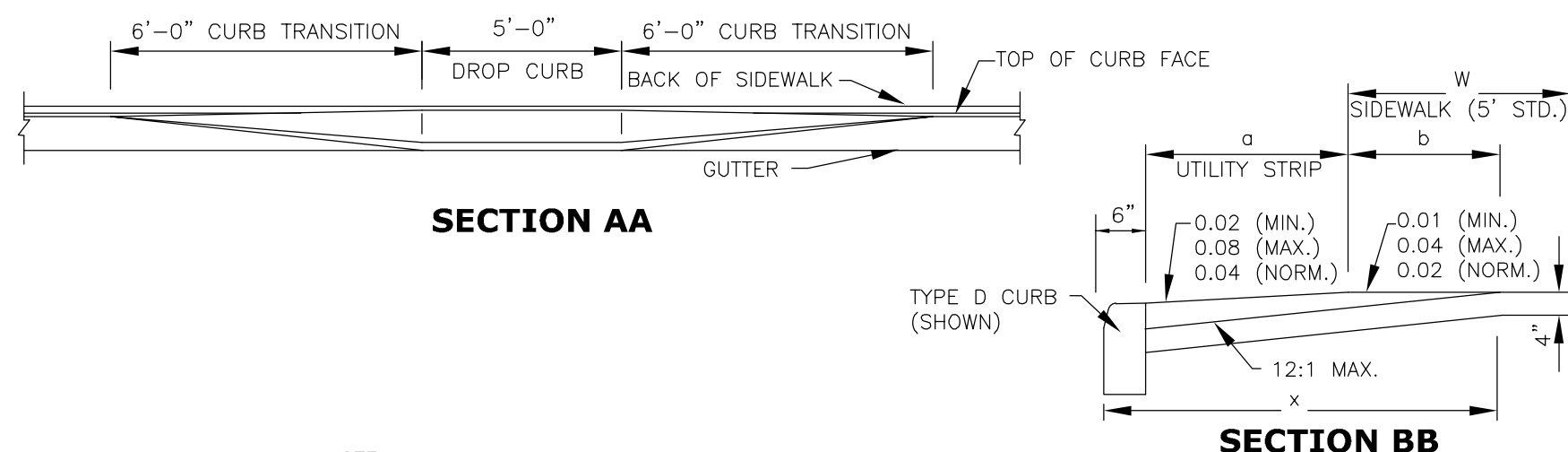

SECTION AA

SECTION BB

NOTE:
RAMPS SHALL HAVE A TACTILE SURFACE, TEXTURED TO A DEPTH NOT EXCEEDING 1/8" BY USE OF A TAMP OR ROLLER FABRICATED WITH AN IMPRINTING SURFACE OF EITHER 1" MESH 0.250 WIRE CLOTH (PLAIN WEAVE, CONVENTIONAL CRIMP), 1-1/2" #6 EXPANDED METAL (STANDARD) OR 3 LB. EXPANDED METAL GRATING.

INTRABLOCK RAMPS AND DIMENSIONAL FEATURES FOR RAMPS TRANSVERSE TO SIDEWALKS

N.T.S.

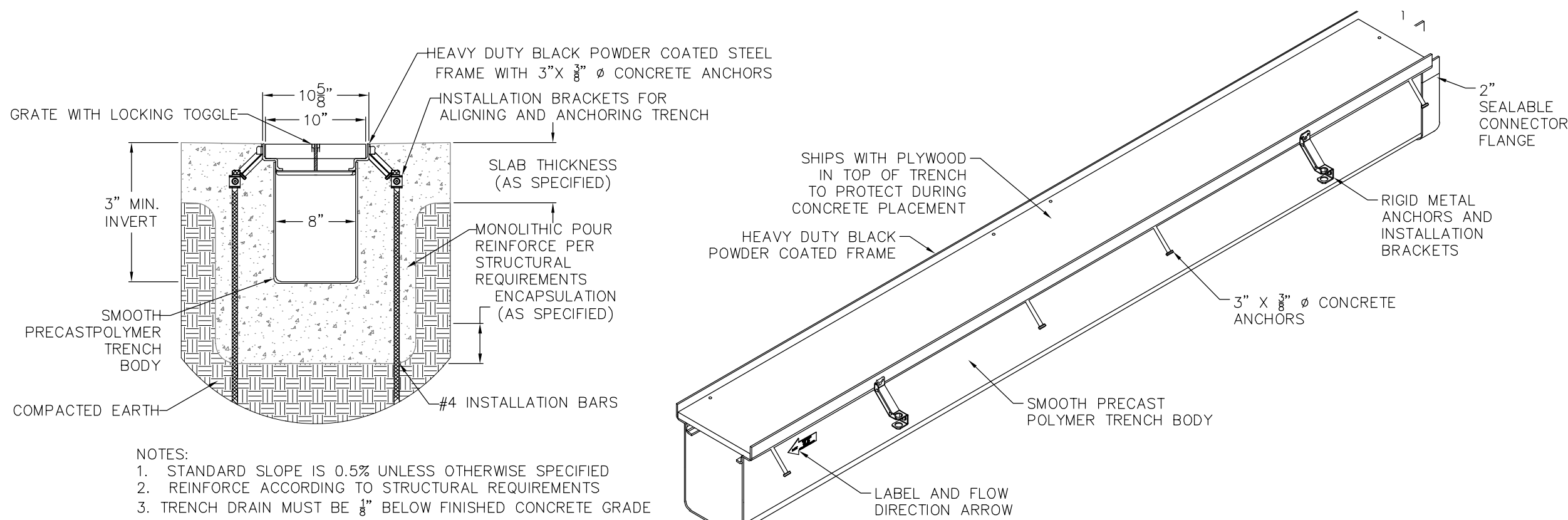

TYPICAL DTPF8-HDBP15ZSA SQUARE TRENCH SECTION

TYPICAL DTPF8-HDBP15ZSA SQUARE TRENCH ISOMETRIC

DTPF8-HDBP15ZSA OR APPROVED EQUAL
SEE PLAN VIEW TRENCH INFORMATION FOR SPECIFIC SIZE AND TYPE.

TRENCH DRAIN SYSTEM

N.T.S.

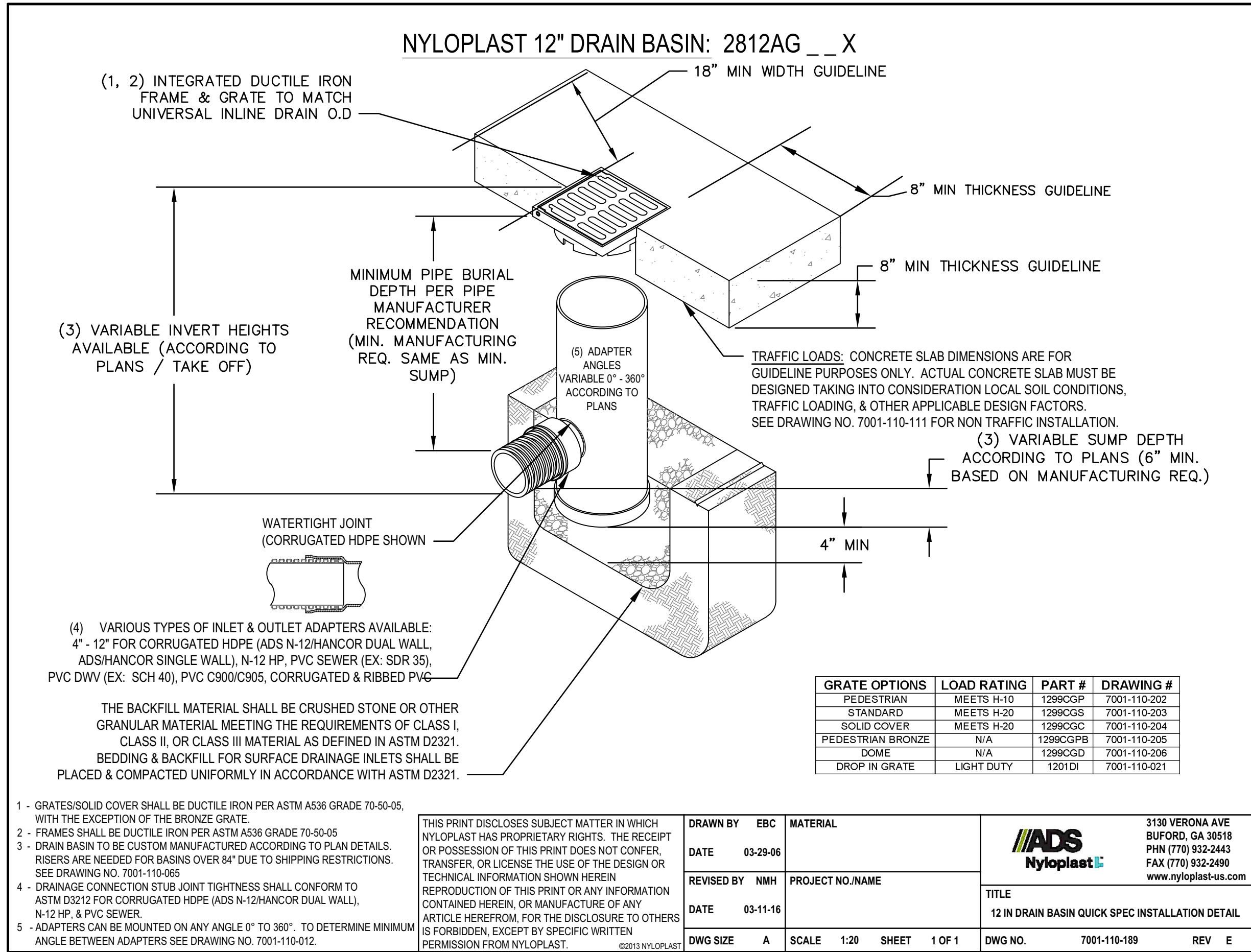

NYLOPLAST 12" DRAIN BASIN: 2812AG __ X

(1, 2) INTEGRATED DUCTILE IRON FRAME & GRATE TO MATCH UNIVERSAL INLINE DRAIN O.D.
(3) VARIABLE INVERT HEIGHTS AVAILABLE (ACCORDING TO PLANS / TAKE OFF)
(4) VARIOUS TYPES OF INLET & OUTLET ADAPTERS AVAILABLE:
4" - 12" FOR CORRUGATED HDPE (ADS N-12/HANCOR DUAL WALL, ADS/HANCOR SINGLE WALL), N-12 HP, PVC SEWER (EX: SDR 35), PVC DWV (EX: SCH 40), PVC C900/C905, CORRUGATED & RIBBED PVC
(5) ADAPTER ANGLES VARIABLE 0° - 360° ACCORDING TO PLANS
TRAFFIC LOADS: CONCRETE SLAB DIMENSIONS ARE FOR GUIDELINE PURPOSES ONLY. ACTUAL CONCRETE SLAB MUST BE DESIGNED TAKING INTO CONSIDERATION LOCAL SOIL CONDITIONS, TRAFFIC LOADING, & OTHER APPLICABLE DESIGN FACTORS. SEE DRAWING NO. 7001-110-111 FOR NON TRAFFIC INSTALLATION.
(3) VARIABLE SUMP DEPTH ACCORDING TO PLANS (6" MIN. BASED ON MANUFACTURING REQ.)

GRATE OPTIONS	LOAD RATING	PART #	DRAWING #
PEDESTRIAN	MEETS H-10	1299CGP	7001-110-202
STANDARD	MEETS H-20	1299CGS	7001-110-203
SOLID COVER	MEETS H-20	1299CGC	7001-110-204
PEDESTRIAN BRONZE	N/A	1299CGPB	7001-110-205
DOME	N/A	1299CGSD	7001-110-206
DROP IN GRATE	LIGHT DUTY	1201DI	7001-110-021

- 1 - GRATES/SOLID COVER SHALL BE DUCTILE IRON PER ASTM A536 GRADE 70-50-05, WITH THE EXCEPTION OF THE BRONZE GRATE.
- 2 - FRAMES SHALL BE DUCTILE IRON PER ASTM A536 GRADE 70-50-05.
- 3 - DRAIN BASIN TO BE CUSTOM MANUFACTURED ACCORDING TO PLAN DETAILS. RISERS ARE NEEDED FOR BASINS OVER 84" DUE TO SHIPPING RESTRICTIONS. SEE DRAWING NO. 7001-110-085.
- 4 - DRAINAGE CONNECTION STUB JOINT TIGHTNESS SHALL CONFORM TO ASTM D3212 FOR CORRUGATED HDPE (ADS N-12/HANCOR DUAL WALL), N-12 HP, & PVC SEWER.
- 5 - ADAPTERS CAN BE MOUNTED ON ANY ANGLE 0° TO 360°, TO DETERMINE MINIMUM ANGLE BETWEEN ADAPTERS SEE DRAWING NO. 7001-110-012.

THIS PRINT DISCLOSES SUBJECT MATTER IN WHICH NYLOPLAST HAS PROPRIETARY RIGHTS. THE RECEIPT OR POSSESSION OF THIS PRINT DOES NOT CONFER, TRANSFER, OR LICENSE THE USE OF THE DESIGN OR TECHNICAL INFORMATION SHOWN HEREIN. REPRODUCTION OF THIS PRINT OR ANY INFORMATION CONTAINED HEREIN OR MANUFACTURE OF ANY ARTICLE HEREFROM, FOR THE DISCLOSURE TO OTHERS IS FORBIDDEN, EXCEPT BY SPECIFIC WRITTEN PERMISSION FROM NYLOPLAST.

DRAWN BY EBC
DATE 03-29-06
REVISED BY NMH
DATE 03-11-16

MATERIAL
PROJECT NO./NAME
DWG SIZE A
SCALE 1:20
SHEET 1 OF 1

ADS
Nyloplast
3130 VERONA AVE
BUFORD, GA 30518
PHN (770) 932-2443
FAX (770) 932-2490
www.nyloplast-us.com
TITLE
12 IN DRAIN BASIN QUICK SPEC INSTALLATION DETAIL
DWG NO. 7001-110-189
REV E

NO.	REVISION	DATE

FIBERBUILT UMBRELLA
2201 WEST ATLANTIC BOULEVARD, POMPANO BEACH, FL, 33069
FOR: FIBERBUILT UMBRELLA

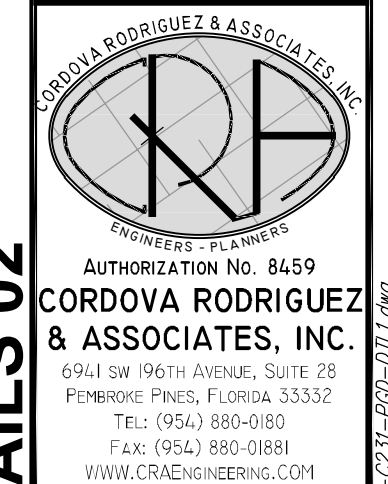
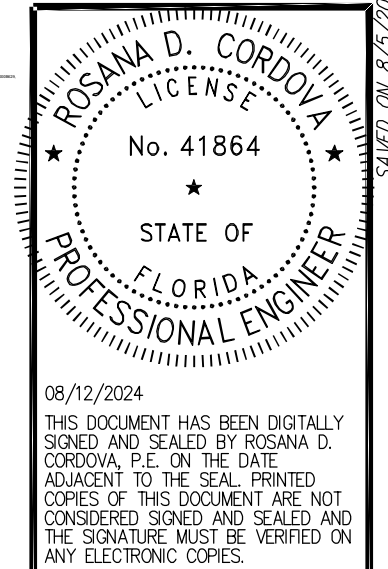

PAVING, GRADING AND
DRAINAGE DETAILS 02

DESIGN: OG
CHECKED: ROC
SCALE: AS NOTED
DATE: 07/30/2024
PROJECT NO. 23.236-01
SHT 07 OF 13
DWG NO. C232