

PZ25- 14000013  
01/07/2026

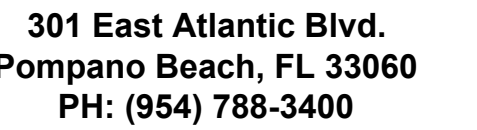
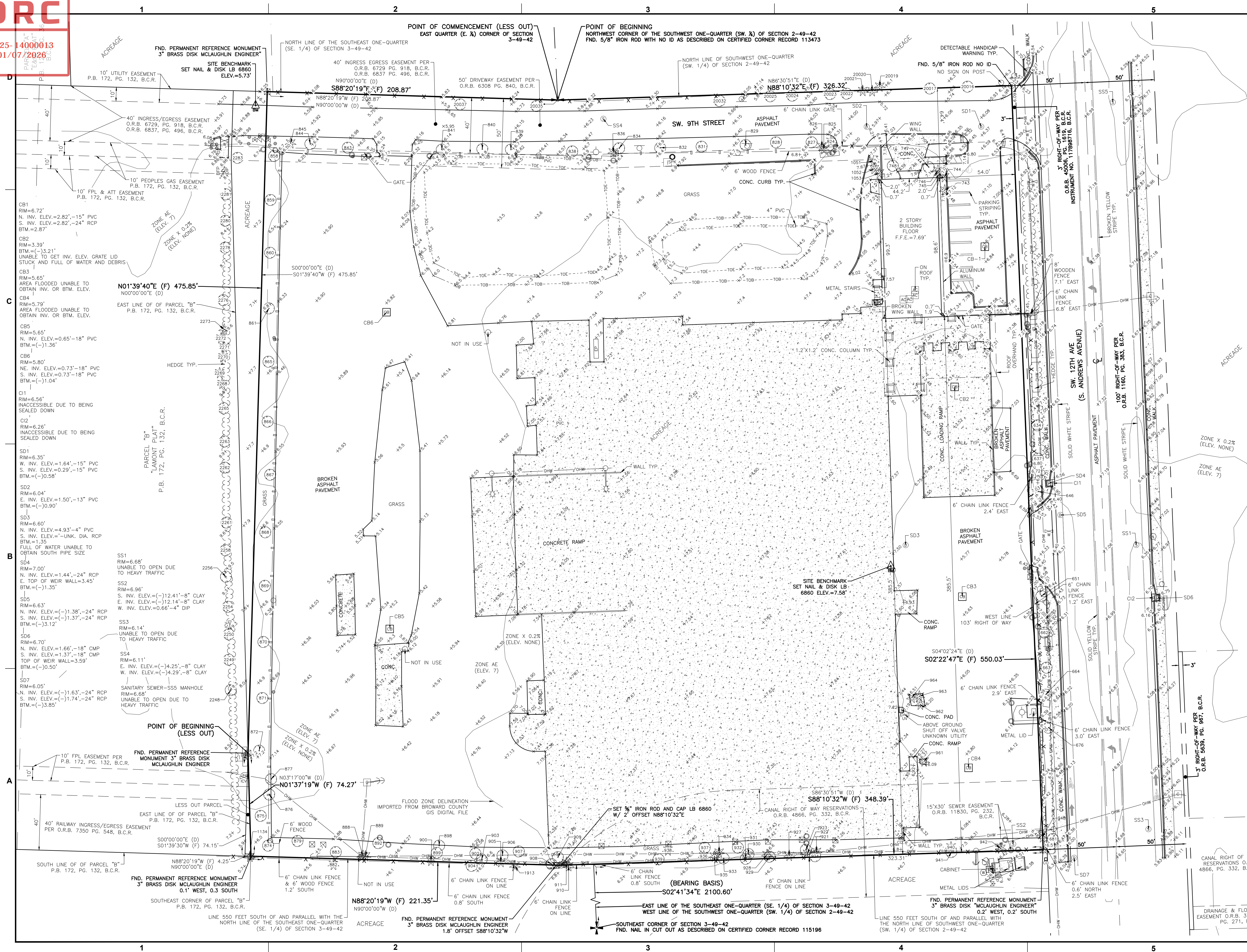

Florida Engineering Business License: CA7928  
Florida Surveyor and Mapper Business License: LB6860  
Florida Landscape Architecture Business License: LC26000457

[illegible]

DATE:	11/10/25
DRAWN BY:	ZPB
CHECKED BY:	DAS
FIELD BOOK:	1170, 1174, 1201, 1202

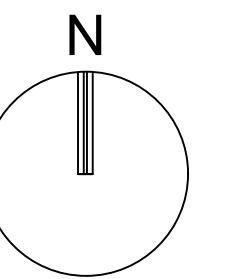

### GRAPHIC SCALE

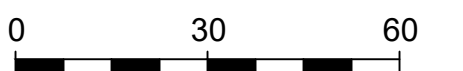

SCALE: 1" = 30'

NOTE: PRINTED DRAWING SIZE  
MAY HAVE CHANGED FROM  
ORIGINAL. VERIFY SCALE USING  
BAR SCALE ABOVE.

951 S. ANDREWS  
AVENUE, CITY OF  
POMPAÑO BEACH,  
BROWARD COUNTY,  
FLORIDA

**SHEET TITLE**

# BOUNDARY AND TOPOGRAPHIC SURVEY

SHEET NUMBER	2 OF 2
PROJECT NUMBER	15427.00

Drawing Name: P:\110427.00 = 31 3 AIRWAYS AVE = JOURNAL RECORDS\110427.00 BOUNDARY & INFO SURVEY.DWG  
 Plotter by: uspjce011 11/10/2020 3:30 PM