

Traffic Engineering Services

El Car Wash

Hialeah II (Truist)

Queuing Study

Technical Memorandum

Prepared by:

HBC Engineering Company

8935 NW 35th Lane, Suite 201

Doral, Florida, 33172

Certificate of Authorization No: 27160

June 20, 2023

M E M O R A N D U M

Date: May 31, 2023
To: City of Hialeah (via Email)
From: Gregory Prytyka, PE, PTOE (HBC) and Arturo Fanjul, RA (Fanjul & Associates)
Subject: El Car Wash Queuing Analysis Review (Responses)

HBC Engineering Company has reviewed the comments of the queuing analysis memorandum for the proposed El Car Wash development. Please accept the following for our responses

1. The City requires the two (2) surrogate sites to be within the City of Hialeah.

Response: Based on the updated Queuing Analysis Report, HBC conducted a queuing analysis for the El Car Wash “Hialeah II” using the queuing data at two surrogate sites similar to the proposed El Car Wash. The two surrogate sites included El Car Wash Miami - West Hialeah located at 2851 W Okeechobee Rd, Hialeah, FL 33010, and El Car Wash Miami – North Hialeah located at 1270 W 49th Street, Hialeah FL 33012.

2. The analysis must include a site plan that dimensions the on-site stacking distance for the car wash tunnel measured from the property/right-of-way line to the payment station(s).

Response: The Site Plan notation of 308’ from property line to pay stations has been added.

3. The analysis should indicate how it calculated the on-site stacking distance and what dimension it used for per vehicle.

Response: We calculated the on-site stacking distance from the paystation to the property line. The stacking dimension utilized on plans is 17’-6” for bumper to bumper stacking within private property queue lane.

4. The analysis should include a description of how the site operates as it appears that patrons using the vacuum areas can access the car wash tunnel without going through the payment stations.

Response: Upon entry to the property, customers are directed to enter the queue via striping and on site directional signage which tells them to wash first then vacuum (if they so choose) after washing. Customers can ONLY access the tunnel after payment at the payment station. We have provided a bypass left turn exit only after the pay station in the event that customer decides not to purchase a wash but nobody can access the car wash tunnel without going through the queue lanes and the payment station.

5. Based on the sales and queuing data provided, the hours of queuing data should be between 3:00 and 7:00 PM on a weekday and between 12:00 and 5:00 PM on Saturday.

Response: Based on the updated Queuing Analysis Report, the sales data for the two surrogate sites (El Car Wash West Hialeah and El Car Wash North Hialeah) were reviewed, analyzed, and summarized to determine the peak hour demand occurrence at both sites. The weekday peak period was determined to be Friday from 2:00 PM to 7:00 PM, while the weekend peak period was determined to be Saturday from 8:00 Am to 2:00 PM.

6. We recommend you meet with the City to discuss the site design given the amount of vehicle stacking between the property line and vacuum parking spaces.

Response: As discussed in our meeting with the city, customers are directed to enter the queue via striping and on site directional signage which tells them to wash first then vacuum (if they so choose) after washing. There is no stacking for vacuums allowed at the entry and all vacuum queuing occurs when someone has exited the tunnel. If there is a wait for vacuums at the tunnel exit and people do not want to wait then they have a direct exit from the property and a right turn out which makes sure there is no slowdown on the production rate of the tunnel. In addition, as shown in the traffic analysis we have OVER 2x the maximum peak queue for car storage on site!

M E M O R A N D U M

Date: June 20, 2023
To: City of Hialeah (via Email)
From: Gregory Prytyka, PE, PTOE (HBC)
Subject: El Car Wash Queuing Analysis Review (Responses-Round 2)

HBC Engineering Company has reviewed the comments of the queuing analysis memorandum for the proposed El Car Wash development. Please accept the following for our responses

1. The City requires the two (2) surrogate sites to be within the City of Hialeah.

Bowman (5/30/2023): Comment addressed.

2. The analysis must include a site plan that dimensions the on-site stacking distance for the car wash tunnel measured from the property/right-of-way line to the payment station(s).

Bowman (5/30/2023): Comment addressed.

3. The analysis should indicate how it calculated the on-site stacking distance and what dimension it used for per vehicle.

Bowman (5/30/2023): Not addressed. The report did not indicate what length of vehicle was used to calculate vehicle-storage capacity. A car length of at least 20 feet should be utilized.

Response: The stacking distance is updated in the site plan.

4. The analysis should include a description of how the site operates as it appears that patrons using the vacuum areas can access the car wash tunnel without going through the payment stations.

Bowman (5/30/2023): Comment addressed.

5. Based on the sales and queuing data provided, the hours of queuing data should be between 3:00 and 7:00 PM on a weekday and between 12:00 and 5:00 PM on Saturday.

Bowman (5/30/2023): Comment addressed.

6. We recommend you meet with the City to discuss the site design given the amount of vehicle stacking between the property line and vacuum parking spaces.

Bowman (5/30/2023): A meeting has been scheduled.

TABLE OF CONTENTS

INTRODUCTION 1
METHODOLOGY.....2
DATA COLLECTION3
QUEUING ANALYSIS.....3
CONCLUSION3

LIST OF FIGURES

Figure 1: El-Car Wash – Hialeah II (Truist) Location Map.....2

LIST OF TABLES

Table 1: Summary of the Queue Data for The Two Surrogate Sites.....3

LIST OF APPENDICES

- APPENDIX A – Site Plan
- APPENDIX B – Sales Data/Labor Statistics
- APPENDIX C – Queuing Data



Engineer's Certification

I, Gregory A. Prytyka, PE, PTOE, with Florida PE No. 36868, certify that I currently hold an active Professional Engineer's License in the State of Florida, and I am competent through education and experience to provide engineering services in the civil and traffic engineering disciplines contained in this report. I further certify that this report was prepared by me or under my responsible charge as defined in Chapter 61G15-18.001 F.A.C. and that all statements, conclusions, and recommendations made herein are true and correct to the best of my knowledge and ability.

Gregory A. Prytyka, P.E., PTOE

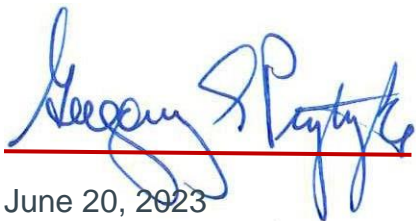

June 20, 2023

State of Florida
Professional Engineer
License No. 36868
PTOE No. 758

The official record of this document is the electronic file digitally signed and sealed under Rule 61G15-23, F.A.C.



INTRODUCTION

National Express Wash, LLC is proposing a car wash at 1455 W 49th Street, Hialeah, Florida, 33012 located on the northeast corner of W 49th St and W 14th Ln intersection, “Hialeah II”. The project site consists of two parcels of land with a total area of 33,750 square feet (0.74 Ac.), Folio Nos: 04-3002-000-0120 and 04-3002-000-0121). The existing location consists of a one-story drive-through bank with a total area of 4,254 square feet. The bank building will be razed and replaced with a 3,470 SF single-tunnel car wash with 380 SF of leased space for a donut shop. The proposed car wash will have a single attended wash tunnel with three gated entry lanes and 24 self-service vacuum stations. **Figure 1** shows the location map of the proposed development. **Appendix A** shows the site plan for the proposed development.

Upon entry to the property, customers are directed to enter the queue via striping and on-site directional signage which tells them to wash first and then vacuum (if they so choose) after washing. Customers can ONLY access the tunnel after payment at the payment station. A bypass left turn exit only is provided after the pay station in the event that the customer decides not to purchase a wash but there is no access to the car wash tunnel without going through the queue lanes and the payment station.

According to the site plan, the storage capacity is twenty-nine (29) vehicles, the wash tunnel can process up to six (6) vehicles at a time, and seven (7) more vehicles can be stacked in the drive-in lane between the tunnel and the car wash control gates. A queuing analysis has been performed based on the data collected for two surrogate locations.

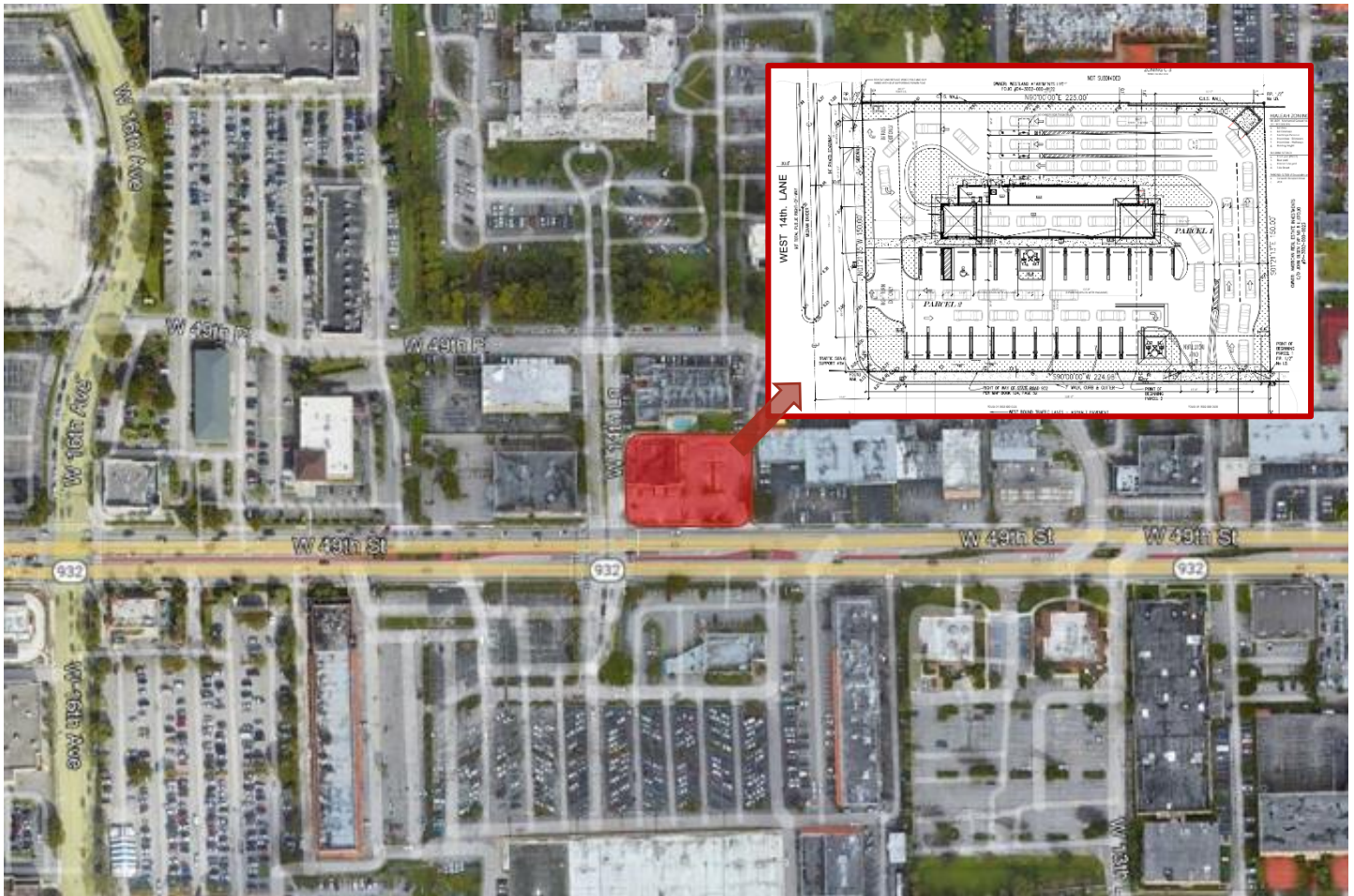

Figure 1: EI-Car Wash – Hialeah II (Truist) Location Map

METHODOLOGY

HBC conducted a queuing analysis for the EI Car Wash “Hialeah II” using the queuing data at two surrogate sites similar to the proposed EI Car Wash. The two surrogate sites included EI Car Wash Miami - West Hialeah located at 2851 W Okeechobee Rd, Hialeah, FL 33010 and EI Car Wash Miami – North Hialeah located at 1270 W 49th Street, Hialeah FL 33012.

DATA COLLECTION

HBC installed cameras at each surrogate location to collect queuing data on Friday, May 19, 2023, and Saturday, May 20, 2023. Car wash management provided sales data for two weeks (all seven days of the week) as shown in **Appendix B**. The sales data were reviewed, analyzed, and summarized to determine the peak hour demand occurrence at both sites. The weekday peak period was determined to be Friday from 2:00 PM to 7:00 PM, while the weekend peak period was determined to be Saturday from 8:00 AM to 2:00 PM. Videos were captured at both surrogate sites on Friday and Saturday from 8:00 AM to 7:00 PM. The videos were later observed continuously by Engineering Technicians in a controlled environment who recorded the maximum queues occurring during each 5-minute period. For the West Hialeah site, **nine (9)** vehicles and **twelve (12)** vehicles were observed to be the maximum queue for Friday and Saturday respectively. For the North Hialeah site, **ten (10)** and **eight (8)** vehicles site were observed to be the maximum queue for Friday and Saturday respectively. However, all queues dissipated within five minutes. **Table 1** shows the maximum queues observed at the surrogate sites. The details of the 5-minute queue data are shown in **Appendix C**.

Table 1: Summary of the Queue Data for The Two Surrogate Sites

Sites				
			West Hialeah	North Hialeah
Day	Date	Time	Max Queue	Max Queue
Friday	5/19/2023	2:00 PM - 7:00 PM	9 vehicles	10 vehicles
Saturday	5/20/2023	8:00 AM - 2:00 PM	12 vehicles	8 vehicles

QUEUING ANALYSIS

Based on the site plan provided for El Car Wash Hialeah II (Truist) (**Appendix A**), the storage capacity is **twenty-nine (29)** vehicles, more than the maximum queue identified in the study as **twelve (12)** vehicles. Further, the Wash tunnel can process up to six (6) vehicles at a time, and seven (7) more vehicles can be stacked in the drive-in lane between the tunnel and the car wash control gates. The tunnel wash system has a total capacity of up to 160 vehicles per hour.

CONCLUSION

Based on the site plan provided for El Car Wash Hialeah II (Truist), the storage capacity is more than the maximum queue identified in the two surrogate locations. Therefore, no off-site queuing is anticipated.



APPENDIX A

Site Plan



WEST 14th. LANE

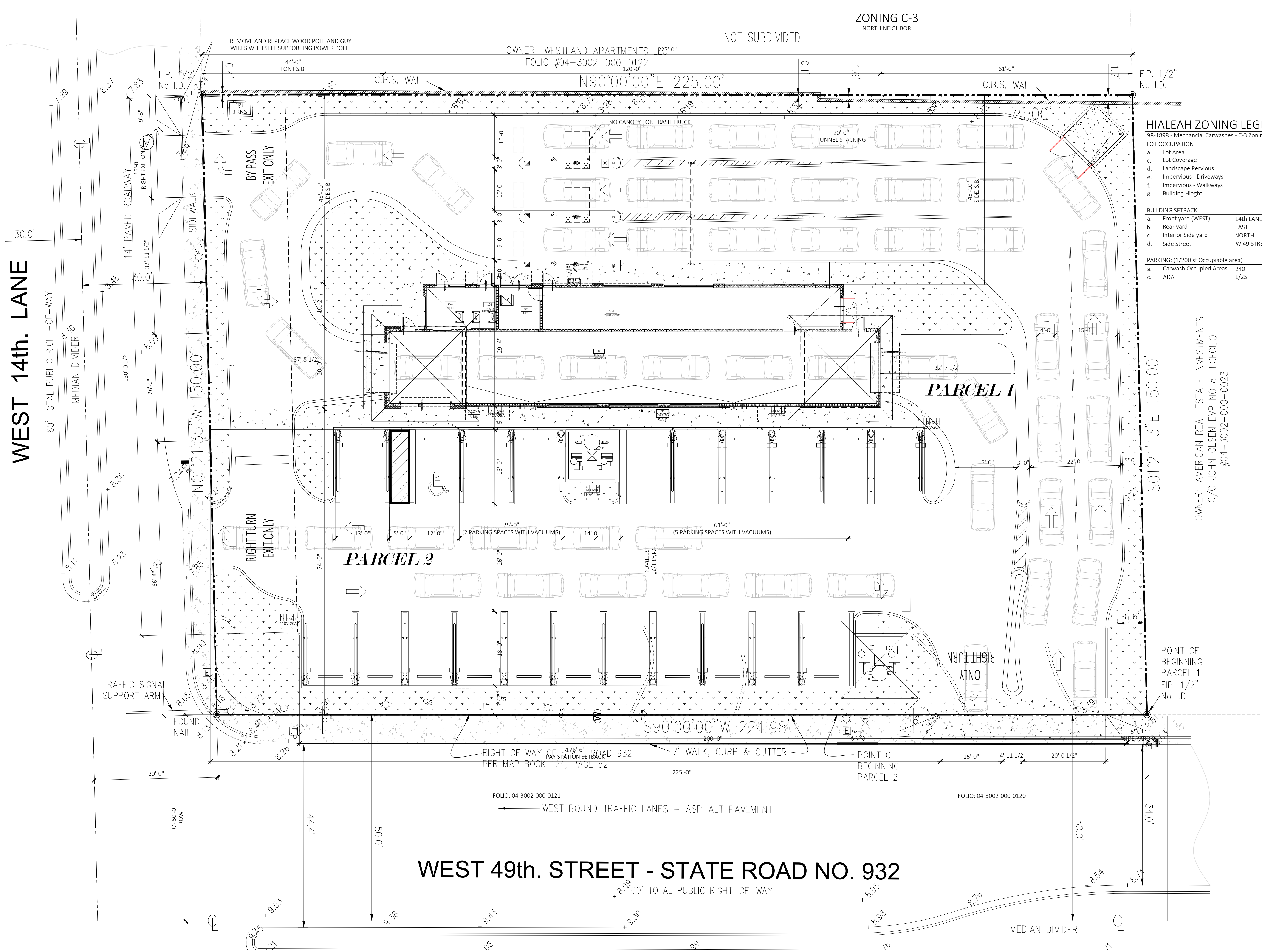

ZONING C-3
NORTH NEIGHBOR

NOT SUBDIVIDED

OWNER: WESTLAND APARTMENTS LP 229'-0"
FOLIO #04-3002-000-0122

N90°00'00"E 225.00'

HIALEAH ZONING LEGEND - C-3 DISTRICT

98-1898 - Mechanical Carwashes - C-3 Zoning District		
LOT OCCUPATION	Allowed	Provided
a. Lot Area	1000	33750
b. Lot Coverage	3388	10.0%
c. Landscape Pervious	5638	16.7%
d. Impervious - Driveways	22835	67.7%
e. Impervious - Walkways	1889	5.6%
f. Building Height	40'	35'

BUILDING SETBACK		
	Required	Provided
a. Front yard (WEST)	14th LANE	20'
b. Rear yard	EAST	15'
c. Interior Side yard	NORTH	0'
d. Side Street	W 49 STREET	20'

PARKING: (1/200 sf Occupiable area)		
	Required	Provided
a. Carwash Occupied Areas	240	1.2
b. ADA	1/25	1
	4.0	21

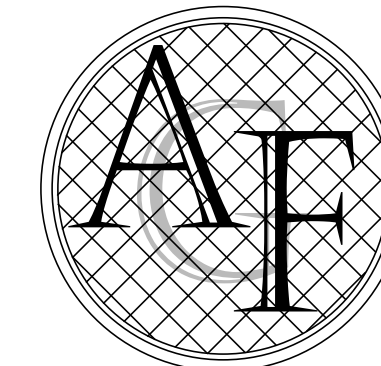

FANJUL & ASSOCIATES, LLC
ARCHITECTURE, PLANNING & INTERIOR DESIGN

AA26000725

ARTURO G. FANJUL, RA
PRESIDENT

5455 SW 8th STREET, SUITE 240
CORAL GABLES, FLORIDA 33134

PH. 305 726.8313

arturo@fajularchitects.com

"A BETTER LIFE THROUGH DESIGN"

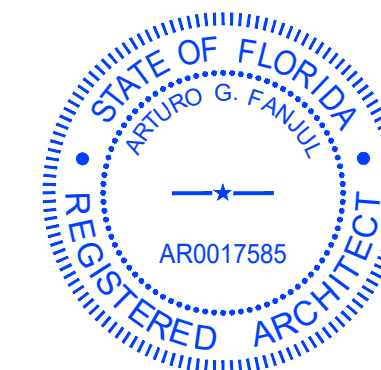

ARTURO G. FANJUL AR0017585
STATE OF FLORIDA REGISTERED ARCHITECT

This item has been electronically signed and sealed by:

Printed copies of electronically signed, dated, and sealed documents are not considered signed and sealed and the SHA authentication code must be verified on any electronic copies.



SITE PLAN REVIEW

EL CAR WASH
HIALEAH II

1455 W 49 STREET
HIALEAH, FL
FOLIO:04-3002-000-0121

SITE PLAN

REVISION	NO.

DATE: 5/30/2023
SCALE: AS NOTED
DRAWN: AGF
CHECKED: AGF
JOB NO. 23-0302
PERMIT NO.

OWNERSHIP
OF THESE DOCUMENTS & SPECIFICATIONS AS INSTRUMENTS OF SERVICE ARE AND SHALL REMAIN THE PROPERTY OF THE ARCHITECT WHETHER THE PROJECT THEY ARE MADE FOR IS EXECUTED OR NOT. THEY SHALL NOT BE USED BY OWNER OR OTHERS ON OTHER PROJECTS OR FOR ADDITIONS TO THIS PROJECT BY AGREEMENT WITH APPROPRIATE COMPENSATION TO THE ARCHITECT.

A100.B

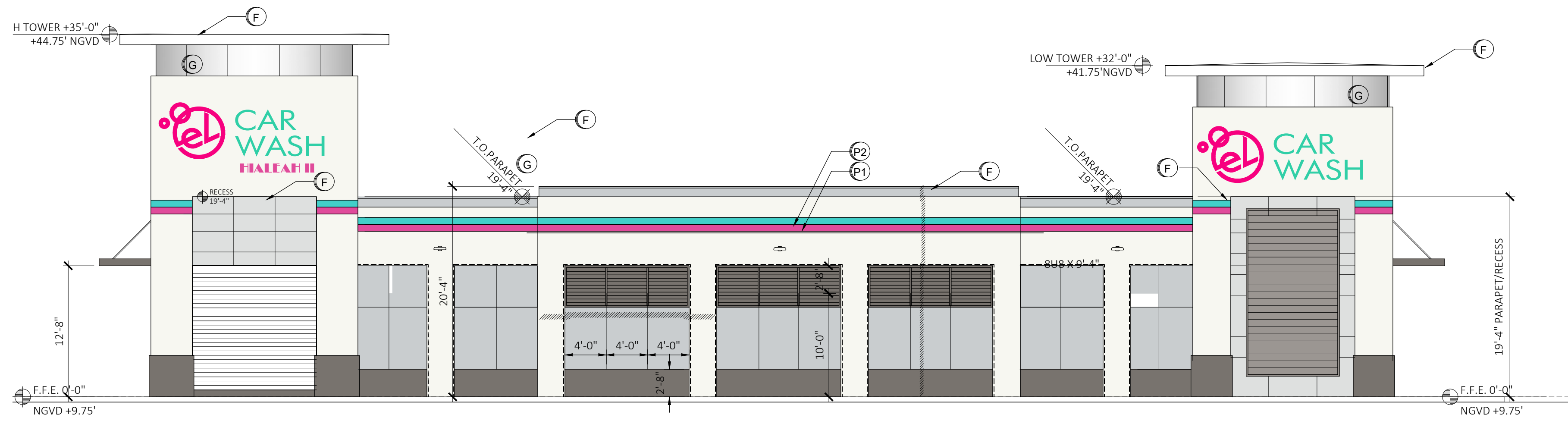

1 SOUTH ELEVATION - FACING W 48TH STREET
SCALE: 1/8"=1'-0"

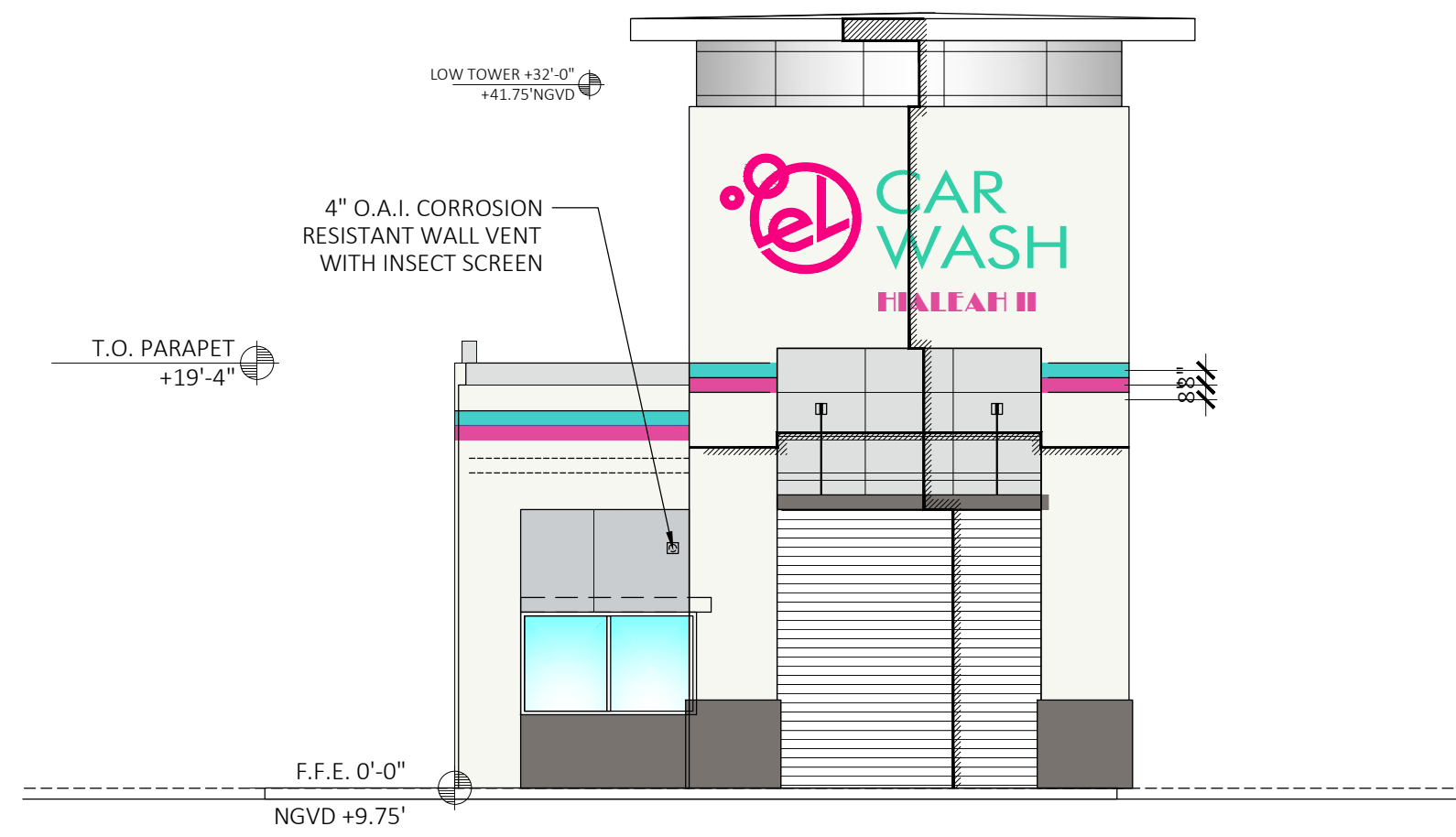

2 WEST ELEVATION - ENTRY
SCALE: 1/8"=1'-0"

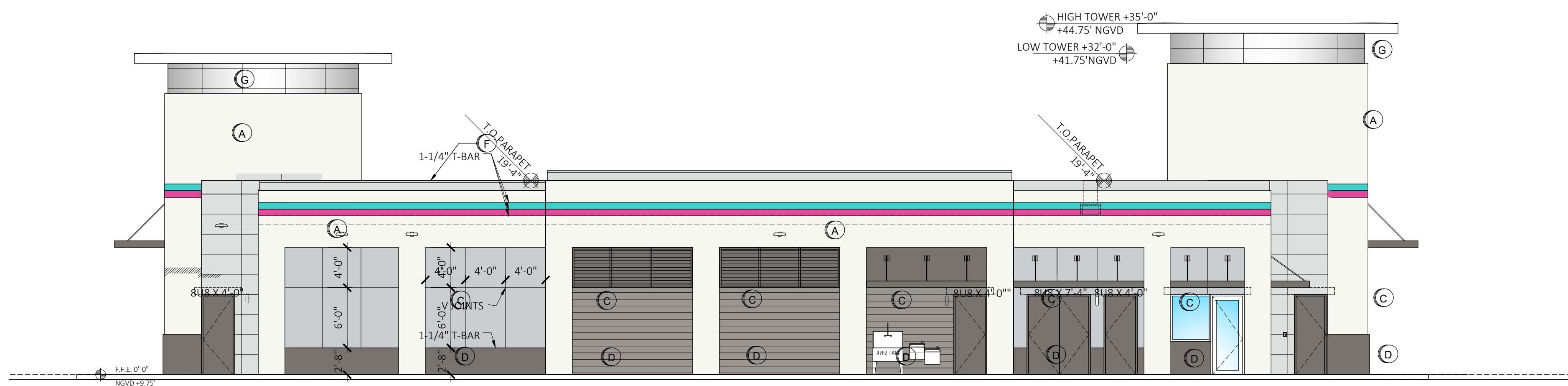

4 NORTH ELEVATION - SIDE
SCALE: 1/8"=1'-0"

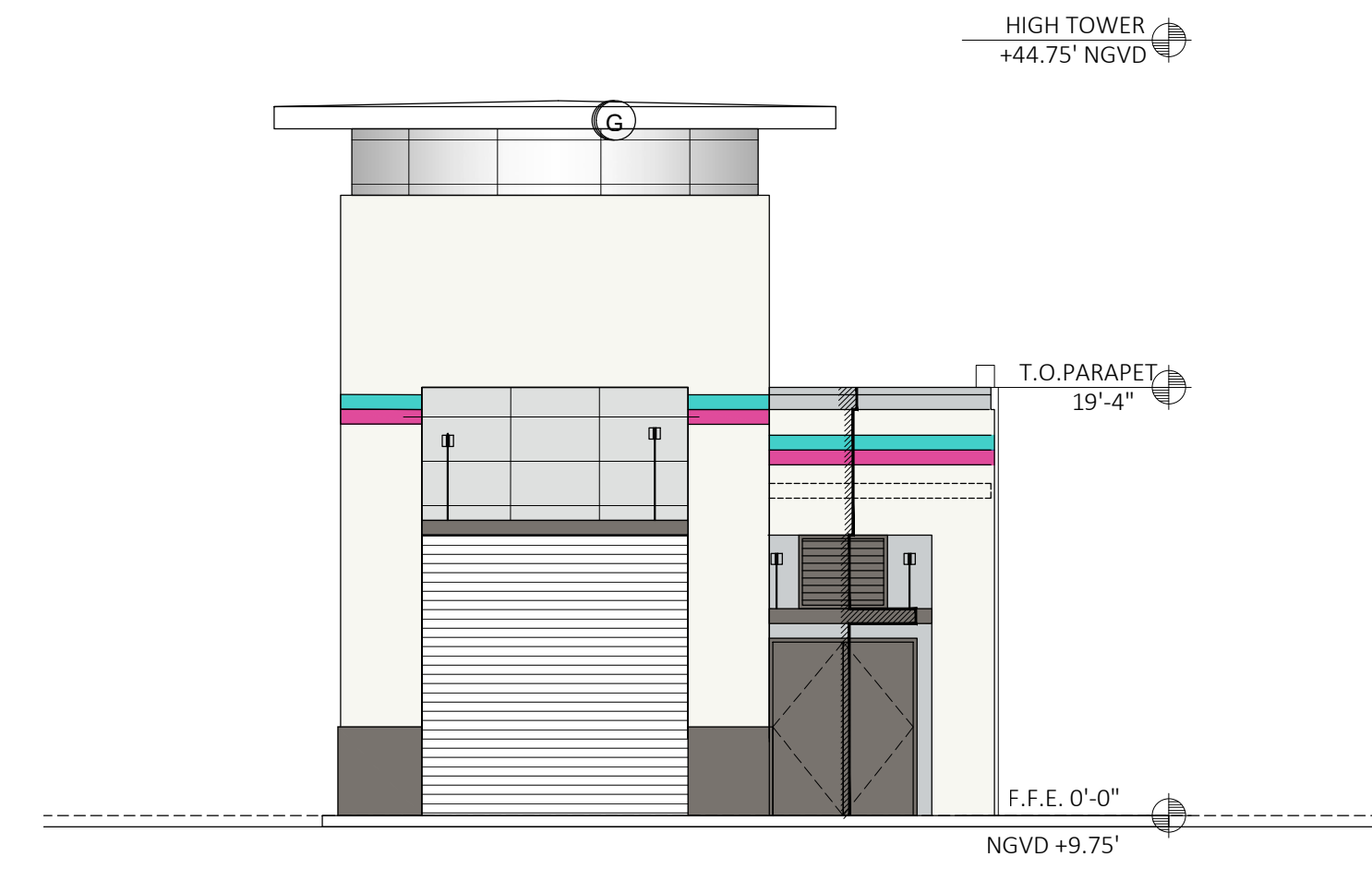

3 EAST ELEVATION - EXIT
SCALE: 1/8"=1'-0"

COLOR PALETTE

Hierarchy	Tag	NAME	Code No.	Manufacturer
a. Primary Color	A	High Reflective White	SW 7757	SHERWIN WILLIAMS
b. Secondary Color (Tower Recess)	B	Rhinestone	SW 7656	SHERWIN WILLIAMS
Secondary Color (Bays Recess)	C	Evening Shadow	SW 7662	SHERWIN WILLIAMS
c. Trims				
Tower Recess below Roof	G	24X48 Tile	REFLECTIVE MIRROR	ALUCO-BOND
Tower Roof Fascia/Eave	F	ALUCO-BOND - SILVER Metallic	Brilliant SILVER Metallic-PVDF-3	ALUCO-BOND
Parapet Cap Flashing & Wrap	F	Metal cap flashing	Brilliant SILVER Metallic-PVDF-3	CAP FLASHING
d. Ornamentation				
Inlay Accents	E	Resemblance Medium Gray	RB12 Medium Gray	DALE TILE
Doors	D	Gauntlet Gray	SW 7019	SHERWIN WILLIAMS
Louvers	D	Gauntlet Gray	SW 7019 RAL	SHERWIN WILLIAMS
Metal Awings	D	Gauntlet Gray	SW 7019 RAL	KYNAR 500
Window Frames	F	Bright Silver	PPG UCS7638XL	KYNAR 500

EXTERIOR FINISHES

	Color
1 PAINTED SMOOTH STUCCO	A, B, C, D
2 1/4 PLASTIC REVEAL	A, B, C, D
3 PAINTED METAL LOUVER	D
4 INLAY HORIZONTAL TILE	E
5 TOWER ALUCOBOND MIRROR	G
6 TOWER METAL FASCIA	F
7 PERFORATED METAL EAVE	F
8 RECESSED COLOR	B & C
9 PARAPET TRIM COLOR	F
10 WINDOW FRAMES	F
11 STOREFRONT FRAME	F
12 METAL AWNINGS	D
13 TUBULAR VACUUM ARCHES	C
14 OVERHEAD DOOR	F
15 PAINTED METAL DOORS	D
16 PAINTED SPLIT FACE BLOCK	D

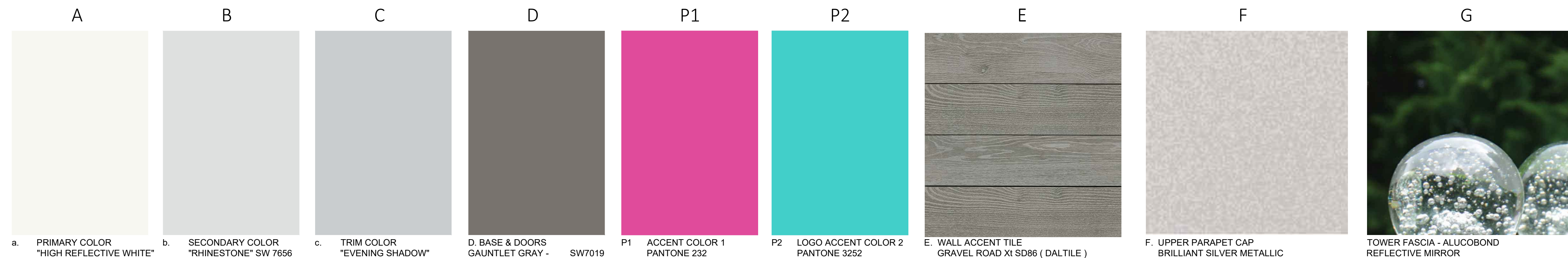

5 COLORS AND MATERIALS LEGEND
SCALE: N/A

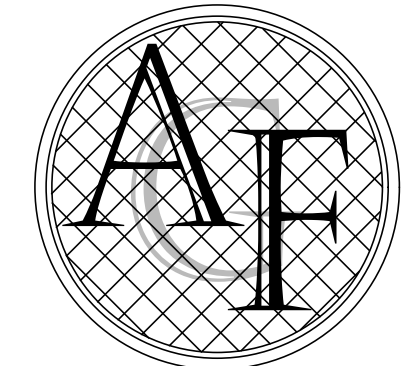

FANJUL & ASSOCIATES, LLC
ARCHITECTURE, PLANNING & INTERIOR DESIGN

AA26000725
ARTURO G. FANJUL, RA
PRESIDENT

5455 SW 8TH STREET, SUITE 240
CORAL GABLES, FLORIDA 33134

PH. 305 726.8313

arturo@fanjularchitects.com

"A BETTER LIFE THROUGH DESIGN"

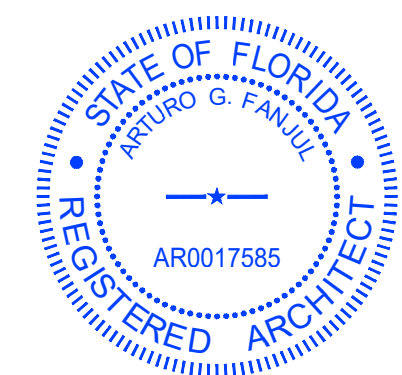

ARTURO G. FANJUL, AR0017585
STATE OF FLORIDA REGISTERED ARCHITECT

This item has been electronically signed and sealed by:

Printed copies of electronically signed, dated, and sealed documents are not considered signed and sealed and the SHA authentication code must be verified on any electronic copies.



SITE PLAN REVIEW

EL CAR WASH
HIALEAH II

1455 W 49 STREET
HIALEAH, FL
FOLIO:04-3002-000-0121

COLOR & MATERIAL ELEVATIONS

REVISION	NO.

DATE: 5/30/2023
SCALE: AS NOTED
DRAWN: AGF
CHECKED: AGF
JOB NO. 23-0302
PERMIT NO.

OWNERSHIP
OF THESE DOCUMENTS & SPECIFICATIONS AS INSTRUMENTS OF SERVICE ARE AND SHALL REMAIN THE PROPERTY OF THE ARCHITECT WHETHER THE PROJECT THEY ARE MADE FOR IS EXECUTED OR NOT. THEY SHALL NOT BE USED BY OWNER OR OTHERS ON OTHER PROJECTS OR FOR ADDITIONS TO THIS PROJECT BY OTHERS, EXCEPT BY AGREEMENT IN WRITING AND WITH APPROPRIATE COMPENSATION TO THE ARCHITECT.

A101



APPENDIX B

Sales Data/Labor Statistics



ECW 10 - S Kendall/Zoo Miami
 ECW 03 - North Hialeah

All/Paid Labor Statistics

(For Roles: Cashier, Detailer, Full Service, Loader, Maint. Dept.,
 Management, New Site Opening, Off

From Fri, 05/12/2023
 Thru Fri, 05/12/2023

HOUR	Total Cars	Sales \$/ Total Cars	Labor Hours	Cars/ Labor Hr	Sales \$/ Labor Hr	Labor \$	Labor \$/Car	Labor \$/ Sales \$
5:00 am	0	0.00	0.08	0.00	94862.30	0.68	0.00	0.0%
6:00 am	0	0.00	2.50	0.00	0.00	34.54	0.00	0.0%
7:00 am	42	1.27	3.22	13.06	16.64	36.30	0.86	67.8%
8:00 am	73	1.25	4.05	18.02	22.47	42.64	0.58	46.9%
9:00 am	62	2.15	5.00	12.40	26.70	42.64	0.69	31.9%
10:00 am	85	2.68	5.00	17.00	45.59	42.64	0.50	18.7%
11:00 am	87	1.70	5.00	17.40	29.55	42.64	0.49	28.9%
12:00 pm	81	3.16	4.28	18.91	59.83	42.64	0.53	16.6%
1:00 pm	79	2.36	4.82	16.40	38.72	42.78	0.54	22.9%
2:00 pm	81	2.70	4.90	16.53	44.64	41.70	0.51	19.1%
3:00 pm	76	0.99	5.13	14.81	14.61	34.54	0.45	46.1%
4:00 pm	101	1.71	5.00	20.20	34.60	34.54	0.34	20.0%
5:00 pm	89	1.22	4.17	21.36	26.16	34.54	0.39	31.7%
6:00 pm	108	2.08	4.13	26.13	54.37	16.47	0.15	7.3%
7:00 pm	99	2.41	3.50	28.29	68.07	8.10	0.08	3.4%
8:00 pm	77	2.88	4.00	19.25	55.50	8.10	0.11	3.6%
9:00 pm	0	0.00	2.18	0.00	0.00	8.10	0.00	0.0%
10:00 pm	0	0.00	1.38	0.00	0.00	5.67	0.00	0.0%
<hr/>								
Average Hour:	63	9.00	3.80	16.68	150.10	28.85	0.46	5.1%
Average Day:	1140	9.00	68.35	16.68	150.10	519.24	0.46	5.1%
Range Total:	1140	9.00	68.35	16.68	150.10	519.24	0.46	5.1%

ECW 10 - S Kendall/Zoo Miami
 ECW 03 - North Hialeah

All/Paid Labor Statistics

(For Roles: Cashier, Detailer, Full Service, Loader, Maint. Dept.,
 Management, New Site Opening, Off

From Thu, 05/11/2023
 Thru Thu, 05/11/2023

HOUR	Total Cars	Sales \$/ Total Cars	Labor Hours	Cars/ Labor Hr	Sales \$/ Labor Hr	Labor \$	Labor \$/Car	Labor \$/ Sales \$
6:00 am	1	236.51	1.60	0.63	147.82	6.48	6.48	2.7%
7:00 am	37	0.81	2.20	16.82	13.64	9.72	0.26	32.4%
8:00 am	61	2.05	3.93	15.51	31.78	40.88	0.67	32.7%
9:00 am	65	0.95	4.00	16.25	15.50	42.64	0.66	68.8%
10:00 am	70	2.59	4.00	17.50	45.31	42.64	0.61	23.5%
11:00 am	86	1.81	4.00	21.50	38.88	42.64	0.50	27.4%
12:00 pm	78	1.33	3.52	22.18	29.43	42.64	0.55	41.2%
1:00 pm	61	1.47	4.00	15.25	22.38	42.64	0.70	47.6%
2:00 pm	47	2.61	4.28	10.97	28.66	37.38	0.80	30.4%
3:00 pm	77	0.55	4.03	19.09	10.41	33.87	0.44	80.6%
4:00 pm	91	1.79	4.00	22.75	40.75	34.54	0.38	21.2%
5:00 pm	103	0.94	3.45	29.86	28.06	20.00	0.19	20.7%
6:00 pm	94	2.42	3.00	31.33	75.92	8.10	0.09	3.6%
7:00 pm	97	1.54	3.00	32.33	49.83	8.10	0.08	5.4%
8:00 pm	82	1.57	3.00	27.33	42.83	8.10	0.10	6.3%
9:00 pm	0	0.00	2.43	0.00	0.00	8.10	0.00	0.0%
10:00 pm	0	0.00	1.70	0.00	0.00	6.89	0.00	0.0%
Average Hour:	62	10.07	3.30	18.70	188.36	25.61	0.41	4.1%
Average Day:	1050	10.07	56.15	18.70	188.36	435.34	0.41	4.1%
Range Total:	1050	10.07	56.15	18.70	188.36	435.34	0.41	4.1%



All/Paid Labor Statistics

(For Roles: Cashier, Detailer, Full Service, Loader, Maint. Dept.,
 Management, New Site Opening, Off

HOUR	Total Cars	Sales \$/ Total Cars	Labor Hours	Cars/ Labor Hr	Sales \$/ Labor Hr	Labor \$	Labor \$/Car	Labor \$/ Sales \$
6:00 am	1	453.94	1.82	0.55	249.87	7.43	7.43	1.6%
7:00 am	35	0.00	2.17	16.15	0.00	9.45	0.27	0.0%
8:00 am	70	1.46	3.00	23.33	34.11	16.20	0.23	15.8%
9:00 am	81	1.48	4.00	20.25	29.88	16.20	0.20	13.6%
10:00 am	80	1.14	4.97	16.11	18.32	41.76	0.52	45.9%
11:00 am	62	1.88	5.00	12.40	23.25	42.64	0.69	36.7%
12:00 pm	72	3.54	4.08	17.63	62.39	42.64	0.59	16.7%
1:00 pm	76	2.32	5.05	15.05	34.92	42.78	0.56	24.3%
2:00 pm	70	1.63	5.32	13.17	21.49	44.40	0.63	38.9%
3:00 pm	62	1.74	4.27	14.53	25.33	34.54	0.56	32.0%
4:00 pm	85	1.10	4.82	17.65	19.46	34.54	0.41	36.8%
5:00 pm	100	2.11	4.33	23.08	48.72	16.91	0.17	8.0%
6:00 pm	107	1.16	4.00	26.75	31.13	8.10	0.08	6.5%
7:00 pm	107	1.86	4.00	26.75	49.69	8.10	0.08	4.1%
8:00 pm	66	2.47	4.00	16.50	40.75	8.10	0.12	5.0%
9:00 pm	1	0.00	2.22	0.45	0.00	8.10	8.10	0.0%
10:00 pm	0	0.00	1.67	0.00	0.00	6.75	0.00	0.0%
<hr/>								
Average Hour:	63	9.75	3.81	16.62	161.96	22.86	0.36	3.7%
Average Day:	1075	9.75	64.70	16.62	161.96	388.63	0.36	3.7%
Range Total:	1075	9.75	64.70	16.62	161.96	388.63	0.36	3.7%

ECW 10 - S Kendall/Zoo Miami
 ECW 03 - North Hialeah

All/Paid Labor Statistics

(For Roles: Cashier, Detailer, Full Service, Loader, Maint. Dept.,
 Management, New Site Opening, Off

From Tue, 05/09/2023
 Thru Tue, 05/09/2023

HOUR	Total Cars	Sales \$/ Total Cars	Labor Hours	Cars/ Labor Hr	Sales \$/ Labor Hr	Labor \$	Labor \$/ \$ /Car	Labor \$/ Sales \$
5:00 am	0	0.00	1.20	0.00	5996.21	12.32	0.00	0.2%
6:00 am	0	0.00	3.00	0.00	141.49	34.54	0.00	8.1%
7:00 am	24	1.95	3.13	7.66	14.92	35.62	1.48	76.2%
8:00 am	73	1.67	4.03	18.10	30.20	42.64	0.58	35.0%
9:00 am	90	1.59	5.00	18.00	28.70	42.64	0.47	29.7%
10:00 am	85	3.11	5.85	14.53	45.26	49.53	0.58	18.7%
11:00 am	76	1.64	6.00	12.67	20.83	50.74	0.67	40.6%
12:00 pm	80	2.70	5.42	14.77	39.92	35.32	0.44	16.3%
1:00 pm	87	2.80	4.20	20.71	58.08	17.69	0.20	7.3%
2:00 pm	65	3.38	4.30	15.12	51.05	18.90	0.29	8.6%
3:00 pm	64	1.42	3.30	19.39	27.58	8.10	0.13	8.9%
4:00 pm	88	1.26	3.78	23.26	29.25	8.10	0.09	7.3%
5:00 pm	88	1.08	4.00	22.00	23.65	8.10	0.09	8.6%
6:00 pm	94	1.23	3.35	28.06	34.48	8.10	0.09	7.0%
7:00 pm	105	0.59	3.95	26.58	15.63	8.10	0.08	13.1%
8:00 pm	79	1.10	3.50	22.57	24.86	4.18	0.05	4.8%
9:00 pm	0	0.00	2.58	0.00	0.00	10.13	0.00	0.0%
Average Hour:	65	8.71	3.92	16.49	143.57	23.22	0.36	4.1%
Average Day:	1098	8.71	66.60	16.49	143.57	394.74	0.36	4.1%
Range Total:	1098	8.71	66.60	16.49	143.57	394.74	0.36	4.1%

ECW 10 - S Kendall/Zoo Miami
 ECW 03 - North Hialeah

All/Paid Labor Statistics

(For Roles: Cashier, Detailer, Full Service, Loader, Maint. Dept.,
 Management, New Site Opening, Off

From Mon, 05/08/2023
 Thru Mon, 05/08/2023

HOUR	Total Cars	Sales \$/ Total Cars	Labor Hours	Cars/ Labor Hr	Sales \$/ Labor Hr	Labor \$	Labor \$/Car	Labor \$/ Sales \$
5:00 am	0	0.00	0.07	0.00	117468.82	0.54	0.00	0.0%
6:00 am	1	823.96	1.03	0.97	797.41	8.10	8.10	1.0%
7:00 am	31	0.65	2.00	15.50	10.00	8.10	0.26	40.5%
8:00 am	73	1.02	2.07	35.32	36.08	8.10	0.11	10.9%
9:00 am	84	1.92	3.00	28.00	53.75	8.10	0.10	5.0%
10:00 am	86	1.23	3.00	28.67	35.33	8.10	0.09	7.6%
11:00 am	89	1.77	3.00	29.67	52.53	8.10	0.09	5.1%
12:00 pm	78	1.77	2.53	30.79	54.38	8.10	0.10	5.9%
1:00 pm	78	1.18	2.70	28.89	33.98	8.10	0.10	8.8%
2:00 pm	99	0.67	3.18	31.10	20.73	8.24	0.08	12.5%
3:00 pm	80	0.83	4.15	19.28	16.09	8.10	0.10	12.1%
4:00 pm	86	1.79	4.00	21.50	38.44	8.10	0.09	5.3%
5:00 pm	101	1.82	3.03	33.30	60.66	8.10	0.08	4.4%
6:00 pm	103	1.76	3.95	26.08	45.89	8.10	0.08	4.5%
7:00 pm	112	1.19	4.00	28.00	33.44	8.10	0.07	6.1%
8:00 pm	89	2.67	3.02	29.50	78.88	8.10	0.09	3.4%
9:00 pm	0	0.00	2.05	0.00	0.00	8.10	0.00	0.0%
10:00 pm	0	0.00	0.17	0.00	0.00	0.68	0.00	0.0%
Average Hour:	66	8.77	2.61	25.35	222.19	7.28	0.11	1.3%
Average Day:	1190	8.77	46.95	25.35	222.18	130.95	0.11	1.3%
Range Total:	1190	8.77	46.95	25.35	222.18	130.95	0.11	1.3%

ECW 10 - S Kendall/Zoo Miami
 ECW 03 - North Hialeah

All/Paid Labor Statistics

(For Roles: Cashier, Detailer, Full Service, Loader, Maint. Dept.,
 Management, New Site Opening, Off

From Sun, 05/07/2023
 Thru Sun, 05/07/2023

HOUR	Total Cars	Sales \$/ Total Cars	Labor Hours	Cars/ Labor Hr	Sales \$/ Labor Hr	Labor \$	Labor \$/Car	Labor \$/ Sales \$
5:00 am	0	0.00	0.08	0.00	94208.04	0.68	0.00	0.0%
6:00 am	0	0.00	1.87	0.00	0.00	8.10	0.00	0.0%
7:00 am	17	2.06	3.00	5.67	11.67	8.10	0.48	23.1%
8:00 am	39	2.49	3.93	9.92	24.66	8.10	0.21	8.4%
9:00 am	54	0.37	4.00	13.50	5.00	8.10	0.15	40.5%
10:00 am	62	1.63	4.00	15.50	25.25	8.10	0.13	8.0%
11:00 am	86	1.96	4.00	21.50	42.19	8.10	0.09	4.8%
12:00 pm	97	2.40	3.60	26.94	64.63	8.10	0.08	3.5%
1:00 pm	101	3.31	3.95	25.57	84.65	8.10	0.08	2.4%
2:00 pm	105	2.08	4.40	23.86	49.55	9.99	0.10	4.6%
3:00 pm	98	2.24	4.00	24.50	54.94	8.10	0.08	3.7%
4:00 pm	89	2.59	3.62	24.61	63.80	8.10	0.09	3.5%
5:00 pm	107	1.95	4.00	26.75	52.19	8.10	0.08	3.9%
6:00 pm	108	2.67	3.50	30.86	82.29	8.10	0.08	2.8%
7:00 pm	113	1.61	3.53	31.98	51.51	8.10	0.07	4.5%
8:00 pm	68	2.47	4.00	17.00	41.94	8.10	0.12	4.8%
9:00 pm	1	10.00	2.40	0.42	4.17	8.10	8.10	81.0%
10:00 pm	0	0.00	1.00	0.00	0.00	8.10	0.00	0.0%
11:00 pm	0	0.00	0.70	0.00	0.00	5.67	0.00	0.0%
<hr/>								
Average Hour:	60	9.05	3.14	19.22	173.89	7.68	0.13	1.4%
Average Day:	1145	9.05	59.58	19.22	173.90	145.94	0.13	1.4%
Range Total:	1145	9.05	59.58	19.22	173.90	145.94	0.13	1.4%

ECW 10 - S Kendall/Zoo Miami
 ECW 03 - North Hialeah

All/Paid Labor Statistics

(For Roles: Cashier, Detailer, Full Service, Loader, Maint. Dept.,
 Management, New Site Opening, Off

From Sat, 05/06/2023
 Thru Sat, 05/06/2023

HOUR	Total Cars	Sales \$/ Total Cars	Labor Hours	Cars/ Labor Hr	Sales \$/ Labor Hr	Labor \$	Labor \$/Car	Labor \$/ Sales \$
6:00 am	0	0.00	0.08	0.00	0.00	0.68	0.00	0.0%
7:00 am	47	2.53	3.48	13.49	34.09	21.76	0.46	18.3%
8:00 am	96	2.65	4.97	19.33	51.31	34.54	0.36	13.6%
9:00 am	102	2.92	5.00	20.40	59.55	34.54	0.34	11.6%
10:00 am	105	2.35	5.38	19.50	45.79	34.54	0.33	14.0%
11:00 am	100	3.10	6.00	16.67	51.67	34.54	0.35	11.1%
12:00 pm	101	3.55	5.55	18.20	64.68	34.54	0.34	9.6%
1:00 pm	91	1.96	5.63	16.15	31.63	35.35	0.39	19.8%
2:00 pm	100	3.57	7.07	14.15	50.48	35.49	0.35	9.9%
3:00 pm	102	2.32	6.12	16.68	38.72	34.54	0.34	14.6%
4:00 pm	99	2.66	5.43	18.22	48.45	28.81	0.29	10.9%
5:00 pm	74	3.31	4.82	15.36	50.86	8.10	0.11	3.3%
6:00 pm	100	1.78	4.23	23.62	42.00	8.10	0.08	4.6%
7:00 pm	77	2.31	4.00	19.25	44.50	8.10	0.11	4.6%
8:00 pm	53	2.42	4.00	13.25	32.13	8.10	0.15	6.3%
9:00 pm	1	0.00	2.02	0.50	0.00	8.10	8.10	0.0%
10:00 pm	0	0.00	0.13	0.00	0.00	0.54	0.00	0.0%
<hr/>								
Average Hour:	73	9.11	4.35	16.88	153.80	21.79	0.30	3.3%
Average Day:	1248	9.11	73.92	16.88	153.79	370.36	0.30	3.3%
Range Total:	1248	9.11	73.92	16.88	153.79	370.36	0.30	3.3%

All/Paid Labor Statistics

(For Roles: Cashier, Detailer, Full Service, Loader, Maint. Dept., Management, New Site Opening, Off)

From Fri, 05/05/2023
Thru Fri, 05/05/2023

ECW 10 - S Kendall/Zoo Miami
ECW 03 - North Hialeah

HOUR	Total Cars	Sales \$/ Total Cars	Labor Hours	Cars/ Labor Hr	Sales \$/ Labor Hr	Labor \$	Labor \$/Car	Labor \$/ Sales \$
5:00 am	0	0.00	0.12	0.00	71909.08	0.95	0.00	0.0%
6:00 am	0	0.00	1.32	0.00	735.45	8.10	0.00	0.8%
7:00 am	34	1.38	2.00	17.00	23.38	8.10	0.24	17.3%
8:00 am	67	1.49	3.93	17.03	25.42	8.10	0.12	8.1%
9:00 am	75	1.41	4.62	16.25	22.96	24.40	0.33	23.0%
10:00 am	81	1.08	5.00	16.20	17.49	34.54	0.43	39.5%
11:00 am	84	2.47	4.35	19.31	47.70	29.28	0.35	14.1%
12:00 pm	84	3.51	4.73	17.75	62.22	34.54	0.41	11.7%
1:00 pm	94	2.50	5.03	18.68	46.74	34.81	0.37	14.8%
2:00 pm	109	1.83	5.42	20.12	36.82	37.51	0.34	18.8%
3:00 pm	87	2.49	5.07	17.17	42.68	34.54	0.40	16.0%
4:00 pm	114	2.01	5.00	22.80	45.75	34.54	0.30	15.1%
5:00 pm	90	1.46	4.13	21.77	31.88	11.63	0.13	8.8%
6:00 pm	115	2.08	3.90	29.49	61.22	8.10	0.07	3.4%
7:00 pm	115	2.66	3.15	36.51	97.22	8.10	0.07	2.6%
8:00 pm	69	0.29	3.05	22.62	6.56	8.10	0.12	40.5%
9:00 pm	4	8.03	2.37	1.69	13.56	8.10	2.03	25.2%
10:00 pm	0	0.00	0.82	0.00	0.00	3.38	0.00	0.0%
Average Hour:	68	9.67	3.56	19.09	184.54	18.71	0.28	2.9%
Average Day:	1222	9.67	64.00	19.09	184.55	336.81	0.28	2.9%
Range Total:	1222	9.67	64.00	19.09	184.55	336.81	0.28	2.9%

ECW 10 - S Kendall/Zoo Miami
 ECW 03 - North Hialeah

All/Paid Labor Statistics

(For Roles: Cashier, Detailer, Full Service, Loader, Maint. Dept.,
 Management, New Site Opening, Off

From Fri, 05/05/2023
 Thru Fri, 05/05/2023

HOUR	Total Cars	Sales \$/ Total Cars	Labor Hours	Cars/ Labor Hr	Sales \$/ Labor Hr	Labor \$	Labor \$/Car	Labor \$/ Sales \$
5:00 am	0	0.00	0.12	0.00	71909.08	0.95	0.00	0.0%
6:00 am	0	0.00	1.32	0.00	735.45	8.10	0.00	0.8%
7:00 am	34	1.38	2.00	17.00	23.38	8.10	0.24	17.3%
8:00 am	67	1.49	3.93	17.03	25.42	8.10	0.12	8.1%
9:00 am	75	1.41	4.62	16.25	22.96	24.40	0.33	23.0%
10:00 am	81	1.08	5.00	16.20	17.49	34.54	0.43	39.5%
11:00 am	84	2.47	4.35	19.31	47.70	29.28	0.35	14.1%
12:00 pm	84	3.51	4.73	17.75	62.22	34.54	0.41	11.7%
1:00 pm	94	2.50	5.03	18.68	46.74	34.81	0.37	14.8%
2:00 pm	109	1.83	5.42	20.12	36.82	37.51	0.34	18.8%
3:00 pm	87	2.49	5.07	17.17	42.68	34.54	0.40	16.0%
4:00 pm	114	2.01	5.00	22.80	45.75	34.54	0.30	15.1%
5:00 pm	90	1.46	4.13	21.77	31.88	11.63	0.13	8.8%
6:00 pm	115	2.08	3.90	29.49	61.22	8.10	0.07	3.4%
7:00 pm	115	2.66	3.15	36.51	97.22	8.10	0.07	2.6%
8:00 pm	69	0.29	3.05	22.62	6.56	8.10	0.12	40.5%
9:00 pm	4	8.03	2.37	1.69	13.56	8.10	2.03	25.2%
10:00 pm	0	0.00	0.82	0.00	0.00	3.38	0.00	0.0%
<hr/>								
Average Hour:	68	9.67	3.56	19.09	184.54	18.71	0.28	2.9%
Average Day:	1222	9.67	64.00	19.09	184.55	336.81	0.28	2.9%
Range Total:	1222	9.67	64.00	19.09	184.55	336.81	0.28	2.9%

All/Paid Labor Statistics

From Mon, 05/04/2023

ECW 10 - S Kendall/Zoo Miami
ECW 03 - North Hialeah

All/Paid Labor Statistics

(For Roles: Cashier, Detailer, Full Service, Loader, Maint. Dept., Management, New Site Opening, Off

From Thu, 05/04/2023
Thru Thu, 05/04/2023

HOUR	Total Cars	Sales \$/ Total Cars	Labor Hours	Cars/ Labor Hr	Sales \$/ Labor Hr	Labor \$	Labor \$/Car	Labor \$/ Sales \$
6:00 am	1	505.44	1.45	0.69	348.58	6.89	6.89	1.4%
7:00 am	23	0.70	2.17	10.62	7.38	9.45	0.41	59.1%
8:00 am	69	0.58	3.50	19.71	11.43	29.42	0.43	73.6%
9:00 am	71	2.17	4.00	17.75	38.44	42.64	0.60	27.7%
10:00 am	64	2.49	4.00	16.00	39.88	42.64	0.67	26.7%
11:00 am	93	2.16	4.00	23.25	50.31	42.64	0.46	21.2%
12:00 pm	75	1.29	3.30	22.73	29.32	42.64	0.57	44.1%
1:00 pm	87	2.14	3.15	27.62	59.12	42.78	0.49	23.0%
2:00 pm	79	2.60	6.32	12.51	32.53	44.80	0.57	21.8%
3:00 pm	80	2.35	5.65	14.16	33.23	37.40	0.47	19.9%
4:00 pm	97	1.72	4.00	24.25	41.82	8.10	0.08	4.8%
5:00 pm	118	1.50	4.62	25.56	38.28	8.10	0.07	4.6%
6:00 pm	95	1.56	4.88	19.45	30.41	8.10	0.09	5.5%
7:00 pm	103	2.02	4.62	22.31	45.08	8.10	0.08	3.9%
8:00 pm	99	1.56	5.00	19.80	30.95	8.10	0.08	5.2%
9:00 pm	1	0.00	3.40	0.29	0.00	8.10	8.10	0.0%
10:00 pm	0	0.00	0.42	0.00	0.00	1.76	0.00	0.0%
<hr/>								
Average Hour:	68	10.12	3.79	17.92	181.36	23.04	0.34	3.3%
Average Day:	1155	10.12	64.47	17.92	181.36	391.64	0.34	3.3%
Range Total:	1155	10.12	64.47	17.92	181.36	391.64	0.34	3.3%

All/Paid Labor Statistics

From Wed, 05/03/2023

ECW 10 - S Kendall/Zoo Miami
ECW 03 - North Hialeah

All/Paid Labor Statistics

(For Roles: Cashier, Detailer, Full Service, Loader, Maint. Dept., Management, New Site Opening, Off)

From Wed, 05/03/2023
Thru Wed, 05/03/2023

HOUR	Total Cars	Sales \$/ Total Cars	Labor Hours	Cars/ Labor Hr	Sales \$/ Labor Hr	Labor \$	Labor \$/Car	Labor \$/ Sales \$
12:00 am	0	0.00	0.85	0.00	0.00	0.00	0.00	0.0%
1:00 am	0	0.00	0.00	0.00	0.00	0.00	0.00	0.0%
2:00 am	0	0.00	0.00	0.00	0.00	0.00	0.00	0.0%
3:00 am	0	0.00	0.00	0.00	0.00	0.00	0.00	0.0%
4:00 am	0	0.00	0.00	0.00	0.00	0.00	0.00	0.0%
5:00 am	0	0.00	0.55	0.00	14622.20	7.51	0.00	0.0%
6:00 am	0	0.00	2.92	0.00	0.00	34.54	0.00	0.0%
7:00 am	19	1.37	3.30	5.76	7.88	36.97	1.95	142.2%
8:00 am	69	1.52	4.00	17.25	26.30	42.64	0.62	40.5%
9:00 am	73	1.96	4.90	14.90	29.13	42.64	0.58	29.9%
10:00 am	71	2.10	5.00	14.20	29.75	42.64	0.60	28.7%
11:00 am	74	3.88	5.00	14.80	57.37	42.64	0.58	14.9%
12:00 pm	71	1.89	4.67	15.21	28.82	42.64	0.60	31.7%
1:00 pm	73	1.27	5.23	13.95	17.72	44.53	0.61	48.0%
2:00 pm	63	2.42	4.43	14.21	34.35	26.34	0.42	17.3%
3:00 pm	83	2.44	3.27	25.41	61.97	8.10	0.10	4.0%
4:00 pm	83	1.14	4.00	20.75	23.71	8.10	0.10	8.5%
5:00 pm	81	1.89	4.00	20.25	38.25	8.10	0.10	5.3%
6:00 pm	101	1.08	3.82	26.46	28.69	8.10	0.08	7.4%
7:00 pm	80	1.96	3.20	25.00	49.02	8.10	0.10	5.2%
8:00 pm	79	1.58	3.80	20.79	32.76	8.10	0.10	6.5%
9:00 pm	0	0.00	2.43	0.00	0.00	8.10	0.00	0.0%
10:00 pm	0	0.00	2.00	0.00	0.00	8.10	0.00	0.0%
11:00 pm	0	0.00	0.70	0.00	0.00	2.84	0.00	0.0%
Average Hour:	43	9.78	2.84	14.99	146.51	17.95	0.42	4.3%
Average Day:	1020	9.78	68.07	14.99	146.51	430.72	0.42	4.3%
Range Total:	1020	9.78	68.07	14.99	146.51	430.72	0.42	4.3%

S Kendall/Zoo Miami
North Hialeah

All/Paid Labor Statistics

(For Roles: Cashier, Detailer, Full Service, Loader, Maint. Dept., Management, New Site Opening, Off)

From Mon, 05/01/2023
Thru Mon, 05/01/2023

Total Cars	Sales \$/ Total Cars	Labor Hours	Cars/ Labor Hr	Sales \$/ Labor Hr	Labor \$	Labor \$/Car
------------	----------------------	-------------	----------------	--------------------	----------	--------------

ECW 10 - S Kendall/Zoo Miami
ECW 03 - North Hialeah

All/Paid Labor Statistics

(For Roles: Cashier, Detailer, Full Service, Loader, Maint. Dept., Management, New Site Opening, Off)

From Tue, 05/02/2023
Thru Tue, 05/02/2023

Hour	Total Cars	Sales \$/ Total Cars	Labor Hours	Cars/ Labor Hr	Sales \$/ Labor Hr	Labor \$	Labor \$/Car	Labor \$/ Sales \$
5:00 am	0	0.00	0.45	0.00	18756.98	0.00	0.00	0.0%
6:00 am	0	0.00	0.82	0.00	1593.57	0.41	0.00	0.0%
7:00 am	25	2.11	1.65	15.15	31.99	22.84	0.91	43.3%
8:00 am	58	1.21	3.00	19.33	23.33	42.64	0.74	60.9%
9:00 am	74	1.82	3.93	18.81	34.20	42.64	0.58	31.7%
10:00 am	69	2.41	4.00	17.25	41.56	42.64	0.62	25.6%
11:00 am	84	3.34	4.00	21.00	70.19	45.50	0.54	16.2%
12:00 pm	73	1.89	4.00	18.25	34.53	57.28	0.78	41.5%
1:00 pm	76	1.26	4.00	19.00	23.88	59.91	0.79	62.7%
2:00 pm	70	2.35	4.63	15.11	35.56	58.29	0.83	35.4%
3:00 pm	79	1.30	4.13	19.11	24.92	47.76	0.60	46.4%
4:00 pm	82	2.16	5.00	16.40	35.45	47.76	0.58	26.9%
5:00 pm	101	1.20	4.38	23.04	27.60	23.30	0.23	19.3%
6:00 pm	93	2.29	4.00	23.25	53.19	8.10	0.09	3.8%
7:00 pm	82	2.29	3.45	23.77	54.35	8.10	0.10	4.3%
8:00 pm	16	1.25	3.58	4.47	5.58	11.95	0.75	59.7%
9:00 pm	0	0.00	2.82	0.00	0.00	12.15	0.00	0.0%
10:00 pm	0	0.00	2.00	0.00	0.00	12.15	0.00	0.0%
Average Hour:	55	11.88	3.33	16.41	194.92	30.19	0.55	4.7%
Average Day:	982	11.88	59.85	16.41	194.93	543.42	0.55	4.7%
Range Total:	982	11.88	59.85	16.41	194.93	543.42	0.55	4.7%

ECW 10 - S Kendall/Zoo Miami
 ECW 03 - North Hialeah

All/Paid Labor Statistics

(For Roles: Cashier, Detailer, Full Service, Loader, Maint. Dept.,
 Management, New Site Opening, Off

From Mon, 05/01/2023
 Thru Mon, 05/01/2023

HOUR	Total Cars	Sales \$/ Total Cars	Labor Hours	Cars/ Labor Hr	Sales \$/ Labor Hr	Labor \$	Labor \$/Car	Labor \$/ Sales \$
6:00 am	0	0.00	1.30	0.00	0.00	7.29	0.00	0.0%
7:00 am	35	1.51	2.22	15.79	23.80	9.86	0.28	18.7%
8:00 am	65	1.73	3.00	21.67	37.58	16.20	0.25	14.4%
9:00 am	68	1.13	3.93	17.29	19.58	16.20	0.24	21.0%
10:00 am	83	1.93	4.00	20.75	40.07	16.20	0.20	10.1%
11:00 am	97	3.40	4.00	24.25	82.50	16.20	0.17	4.9%
12:00 pm	71	1.30	3.48	20.38	26.41	16.20	0.23	17.6%
1:00 pm	78	2.53	2.98	26.15	66.24	10.53	0.14	5.3%
2:00 pm	78	1.51	3.83	20.35	30.72	13.77	0.18	11.7%
3:00 pm	81	2.18	3.93	20.59	44.94	8.10	0.10	4.6%
4:00 pm	98	1.74	4.00	24.50	42.69	8.10	0.08	4.7%
5:00 pm	84	1.43	3.47	24.23	34.62	8.10	0.10	6.8%
6:00 pm	92	1.44	3.47	26.54	38.29	8.10	0.09	6.1%
7:00 pm	108	0.82	3.88	27.81	22.85	8.10	0.08	9.1%
8:00 pm	80	1.53	3.07	26.09	40.03	8.10	0.10	6.6%
9:00 pm	0	0.00	2.42	0.00	0.00	8.10	0.00	0.0%
10:00 pm	0	0.00	2.00	0.00	0.00	8.10	0.00	0.0%
11:00 pm	0	0.00	0.60	0.00	0.00	2.43	0.00	0.0%
Average Hour:	62	9.58	3.09	20.11	192.66	10.54	0.17	1.8%
Average Day:	1118	9.58	55.58	20.11	192.66	189.68	0.17	1.8%
Range Total:	1118	9.58	55.58	20.11	192.66	189.68	0.17	1.8%

All/Paid Labor Statistics

All/Paid Labor Statistics

(For Roles: Cashier, Detailer, Full Service, Loader, Maint. Dept., Management, New Site Opening, Off)

From Sun, 04/30/2023
Thru Sun, 04/30/2023

ECW 10 - S Kendall/Zoo Miami
ECW 03 - North Hialeah

HOUR	Total Cars	Sales \$/ Total Cars	Labor Hours	Cars/ Labor Hr	Sales \$/ Labor Hr	Labor \$	Labor \$/Car	Labor \$/ Sales \$
6:00 am	0	0.00	1.05	0.00	0.00	7.56	0.00	0.0%
7:00 am	26	0.77	2.02	12.89	9.92	8.10	0.31	40.5%
8:00 am	64	1.97	3.45	18.55	36.52	8.10	0.13	6.4%
9:00 am	58	1.41	4.00	14.50	20.44	8.10	0.14	9.9%
10:00 am	46	1.80	3.75	12.27	22.07	8.10	0.18	9.8%
11:00 am	26	0.00	3.20	8.13	0.00	8.10	0.31	0.0%
12:00 pm	43	1.28	3.67	11.73	15.00	8.10	0.19	14.7%
1:00 pm	49	1.73	3.00	16.33	28.33	8.10	0.17	9.5%
2:00 pm	56	2.59	4.25	13.18	34.18	9.18	0.16	6.3%
3:00 pm	72	1.84	4.00	18.00	33.06	8.10	0.11	6.1%
4:00 pm	94	1.90	4.00	23.50	44.75	8.10	0.09	4.5%
5:00 pm	100	2.08	3.78	26.43	54.87	8.10	0.08	3.9%
6:00 pm	93	1.72	4.00	23.25	39.88	8.10	0.09	5.1%
7:00 pm	99	1.44	3.83	25.83	37.24	8.10	0.08	5.7%
8:00 pm	59	0.61	3.63	16.24	9.91	8.10	0.14	22.5%
9:00 pm	1	0.00	2.07	0.48	0.00	8.10	8.10	0.0%
10:00 pm	0	0.00	1.50	0.00	0.00	6.08	0.00	0.0%
<hr/>								
Average Hour:	52	2.18	3.25	16.05	35.02	8.01	0.15	7.0%
Average Day:	886	2.18	55.20	16.05	35.02	136.22	0.15	7.0%
Range Total:	886	2.18	55.20	16.05	35.02	136.22	0.15	7.0%

All/Paid Labor Statistics

ECW 10 - S Kendall/Zoo Miami
ECW 03 - North Hialeah

All/Paid Labor Statistics

(For Roles: Cashier, Detailer, Full Service, Loader, Maint. Dept.,
Management, New Site Opening, Off

From Sat, 04/29/2023
Thru Sat, 04/29/2023

HOUR	Total Cars	Sales \$/ Total Cars	Labor Hours	Cars/ Labor Hr	Sales \$/ Labor Hr	Labor \$	Labor \$/Car	Labor \$/ Sales \$
5:00 am	0	0.00	0.17	0.00	4238.93	0.81	0.00	0.1%
6:00 am	0	0.00	2.75	0.00	0.00	26.61	0.00	0.0%
7:00 am	37	1.65	4.00	9.25	15.25	34.54	0.93	56.6%
8:00 am	75	2.30	4.97	15.10	34.78	34.54	0.46	20.0%
9:00 am	98	2.35	5.12	19.15	45.02	34.54	0.35	15.0%
10:00 am	92	2.78	6.00	15.33	42.59	34.54	0.38	13.5%
11:00 am	98	2.15	5.55	17.66	37.97	34.54	0.35	16.4%
12:00 pm	84	3.10	5.82	14.44	44.83	33.87	0.40	13.0%
1:00 pm	99	2.50	5.13	19.29	48.17	30.76	0.31	12.4%
2:00 pm	89	2.55	6.42	13.87	35.42	35.81	0.40	15.8%
3:00 pm	93	2.15	4.00	23.25	49.94	8.10	0.09	4.1%
4:00 pm	92	3.02	4.00	23.00	69.50	8.10	0.09	2.9%
5:00 pm	91	2.17	3.55	25.63	55.63	8.10	0.09	4.1%
6:00 pm	92	2.39	3.23	28.45	67.89	8.10	0.09	3.7%
7:00 pm	95	1.44	3.00	31.67	45.58	8.10	0.09	5.9%
8:00 pm	26	2.57	2.75	9.45	24.27	8.10	0.31	12.1%
9:00 pm	0	0.00	1.25	0.00	0.00	2.03	0.00	0.0%
10:00 pm	0	0.00	0.28	0.00	0.00	0.00	0.00	0.0%
<hr/>								
Average Hour:	65	2.99	3.78	17.08	51.05	19.51	0.30	10.1%
Average Day:	1161	2.99	67.98	17.08	51.05	351.18	0.30	10.1%
Range Total:	1161	2.99	67.98	17.08	51.05	351.18	0.30	10.1%

ECW 10 - S Kendall/Zoo Miami
 ECW 03 - North Hialeah

All/Paid Labor Statistics

(For Roles: Cashier, Detailer, Full Service, Loader, Maint. Dept.,
 Management, New Site Opening, Off

From Fri, 04/28/2023
 Thru Fri, 04/28/2023

HOUR	Total Cars	Sales \$/ Total Cars	Labor Hours	Cars/ Labor Hr	Sales \$/ Labor Hr	Labor \$	Labor \$/Car	Labor \$/ Sales \$
6:00 am	0	0.00	1.45	0.00	17555.45	17.14	0.00	0.1%
7:00 am	36	9.38	3.05	11.80	110.76	34.95	0.97	10.3%
8:00 am	56	1.36	4.85	11.55	15.73	42.64	0.76	55.9%
9:00 am	81	3.05	5.00	16.20	49.45	42.64	0.53	17.2%
10:00 am	69	1.78	5.00	13.80	24.55	42.64	0.62	34.7%
11:00 am	64	1.62	5.00	12.80	20.70	42.64	0.67	41.2%
12:00 pm	72	2.26	5.00	14.40	32.60	42.64	0.59	26.2%
1:00 pm	46	1.93	5.00	9.20	17.75	42.64	0.93	48.0%
2:00 pm	86	0.87	6.45	13.33	11.63	46.42	0.54	61.9%
3:00 pm	91	1.24	5.48	16.60	20.61	36.57	0.40	32.4%
4:00 pm	90	2.00	4.45	20.22	40.39	34.54	0.38	19.2%
5:00 pm	116	1.77	4.00	29.00	51.40	8.10	0.07	3.9%
6:00 pm	104	2.18	3.52	29.57	64.41	8.10	0.08	3.6%
7:00 pm	92	1.76	3.77	24.42	43.07	8.10	0.09	5.0%
8:00 pm	84	1.48	3.20	26.25	38.75	8.10	0.10	6.5%
9:00 pm	0	0.00	2.13	0.00	0.00	8.10	0.00	0.0%
10:00 pm	0	0.00	0.62	0.00	0.00	5.00	0.00	0.0%
<hr/>								
Average Hour:	64	26.93	4.00	15.99	430.76	27.70	0.43	1.6%
Average Day:	1087	26.93	67.97	15.99	430.76	470.94	0.43	1.6%
Range Total:	1087	26.93	67.97	15.99	430.76	470.94	0.43	1.6%

All/Paid Labor Statistics

(For Roles: Cashier, Detailer, Full Service, Loader, Maint. Dept.,
 Management, New Site Opening, Off

HOUR	Total Cars	Sales \$/ Total Cars	Labor Hours	Cars/ Labor Hr	Sales \$/ Labor Hr	Labor \$	Labor \$/Car	Labor \$/ Sales \$
5:00 am	0	0.00	0.45	0.00	8523.56	0.00	0.00	0.0%
6:00 am	0	0.00	2.87	0.00	7614.93	0.00	0.00	0.0%
7:00 am	41	0.73	2.98	13.74	10.06	0.00	0.00	0.0%
8:00 am	95	0.63	3.00	31.67	20.00	0.00	0.00	0.0%
9:00 am	99	1.45	3.50	28.29	41.07	4.05	0.04	2.8%
10:00 am	103	1.99	4.00	25.75	51.31	8.10	0.08	3.9%
11:00 am	88	1.53	4.00	22.00	33.63	8.10	0.09	6.0%
12:00 pm	75	1.33	4.00	18.75	24.88	8.10	0.11	8.1%
1:00 pm	97	1.87	4.08	23.76	44.51	8.10	0.08	4.5%
2:00 pm	107	0.77	5.28	20.25	15.52	8.10	0.08	9.9%
3:00 pm	113	1.25	4.97	22.75	28.49	12.57	0.11	8.9%
4:00 pm	126	1.17	5.00	25.20	29.45	13.00	0.10	8.8%
5:00 pm	94	0.53	4.63	20.29	10.79	13.00	0.14	26.0%
6:00 pm	106	1.74	5.00	21.20	36.90	13.00	0.12	7.0%
7:00 pm	128	1.39	5.00	25.60	35.50	13.00	0.10	7.3%
8:00 pm	101	0.44	5.00	20.20	8.86	13.00	0.13	29.3%
9:00 pm	0	0.00	3.63	0.00	0.00	13.00	0.00	0.0%
10:00 pm	0	0.00	0.10	0.00	0.00	0.43	0.00	0.0%
<hr/>								
Average Hour:	76	19.92	3.75	20.34	405.14	7.53	0.10	0.5%
Average Day:	1373	19.92	67.50	20.34	405.14	135.55	0.10	0.5%
Range Total:	1373	19.92	67.50	20.34	405.14	135.55	0.10	0.5%



ECW 10 - S Kendall/Zoo Miami
 ECW 07 - West Hialeah / Okee

All/Paid Labor Statistics

(For Roles: Cashier, Detailer, Full Service, Loader, Maint. Dept.,
 Management, New Site Opening, Off

From Sat, 04/29/2023
 Thru Sat, 04/29/2023

HOUR	Total Cars	Sales \$/ Total Cars	Labor Hours	Cars/ Labor Hr	Sales \$/ Labor Hr	Labor \$	Labor \$/Car	Labor \$/ Sales \$
6:00 am	0	0.00	1.67	0.00	0.00	0.00	0.00	0.0%
7:00 am	72	2.22	2.92	24.69	54.81	0.00	0.00	0.0%
8:00 am	130	2.00	4.00	32.50	65.13	0.00	0.00	0.0%
9:00 am	118	1.45	4.00	29.50	42.64	0.00	0.00	0.0%
10:00 am	131	3.25	4.83	27.10	88.15	6.75	0.05	1.6%
11:00 am	128	1.56	5.00	25.60	39.95	8.10	0.06	4.1%
12:00 pm	126	2.55	5.00	25.20	64.27	8.10	0.06	2.5%
1:00 pm	119	2.48	5.10	23.33	57.96	8.32	0.07	2.8%
2:00 pm	106	2.06	6.87	15.44	31.80	21.10	0.20	9.7%
3:00 pm	123	2.03	6.00	20.50	41.54	21.10	0.17	8.5%
4:00 pm	116	1.32	6.00	19.33	25.50	21.10	0.18	13.8%
5:00 pm	124	2.13	6.00	20.67	44.06	21.10	0.17	8.0%
6:00 pm	117	2.28	4.50	26.00	59.17	14.89	0.13	5.6%
7:00 pm	117	1.40	4.00	29.25	40.88	13.00	0.11	8.0%
8:00 pm	81	1.15	4.00	20.25	23.19	13.00	0.16	14.0%
9:00 pm	0	0.00	3.00	0.00	0.00	13.00	0.00	0.0%
10:00 pm	0	0.00	0.95	0.00	0.00	4.12	0.00	0.0%
<hr/>								
Average Hour:	95	2.39	4.34	21.78	52.11	10.22	0.11	4.5%
Average Day:	1608	2.39	73.83	21.78	52.11	173.67	0.11	4.5%
Range Total:	1608	2.39	73.83	21.78	52.11	173.67	0.11	4.5%

ECW 10 - S Kendall/Zoo Miami
 ECW 07 - West Hialeah / Okee

All/Paid Labor Statistics

(For Roles: Cashier, Detailer, Full Service, Loader, Maint. Dept.,
 Management, New Site Opening, Off

From Sun, 04/30/2023
 Thru Sun, 04/30/2023

HOUR	Total Cars	Sales \$/ Total Cars	Labor Hours	Cars/ Labor Hr	Sales \$/ Labor Hr	Labor \$	Labor \$/Car	Labor \$/ Sales \$
6:00 am	2	0.00	2.25	0.89	0.00	9.75	4.88	0.0%
7:00 am	39	0.92	3.62	10.78	9.95	13.00	0.33	36.1%
8:00 am	61	1.01	4.58	13.31	13.47	13.00	0.21	21.1%
9:00 am	58	1.17	5.00	11.60	13.60	13.00	0.22	19.1%
10:00 am	43	1.51	5.00	8.60	13.00	13.00	0.30	20.0%
11:00 am	53	1.34	5.00	10.60	14.20	13.00	0.25	18.3%
12:00 pm	52	0.19	4.07	12.79	2.46	13.00	0.25	130.0%
1:00 pm	67	0.54	4.02	16.68	8.96	13.00	0.19	36.1%
2:00 pm	99	2.04	3.75	26.40	53.80	12.06	0.12	6.0%
3:00 pm	117	2.81	3.00	39.00	109.67	8.10	0.07	2.5%
4:00 pm	121	1.47	3.00	40.33	59.33	8.10	0.07	4.6%
5:00 pm	114	1.57	3.00	38.00	59.50	8.10	0.07	4.5%
6:00 pm	122	1.73	3.00	40.67	70.20	8.10	0.07	3.8%
7:00 pm	116	1.27	3.00	38.67	48.92	8.10	0.07	5.5%
8:00 pm	74	0.58	3.00	24.67	14.25	8.10	0.11	18.9%
9:00 pm	0	0.00	3.00	0.00	0.00	8.10	0.00	0.0%
10:00 pm	0	0.00	1.72	0.00	0.00	6.75	0.00	0.0%
<hr/>								
Average Hour:	67	1.77	3.53	18.97	33.60	10.37	0.15	8.7%
Average Day:	1138	1.77	60.00	18.97	33.60	176.26	0.15	8.7%
Range Total:	1138	1.77	60.00	18.97	33.60	176.26	0.15	8.7%



ECW 10 - S Kendall/Zoo Miami
 ECW 07 - West Hialeah / Okee

All/Paid Labor Statistics

(For Roles: Cashier, Detailer, Full Service, Loader, Maint. Dept.,
 Management, New Site Opening, Off

From Tue, 05/02/2023
 Thru Tue, 05/02/2023

HOUR	Total Cars	Sales \$/ Total Cars	Labor Hours	Cars/ Labor Hr	Sales \$/ Labor Hr	Labor \$	Labor \$/Car	Labor %/ Sales \$
5:00 am	0	0.00	0.17	0.00	45781.94	0.00	0.00	0.0%
6:00 am	0	0.00	1.98	0.00	0.00	0.00	0.00	0.0%
7:00 am	39	0.64	3.12	12.51	8.02	0.00	0.00	0.0%
8:00 am	96	1.12	4.42	21.74	24.24	3.38	0.04	3.2%
9:00 am	91	2.07	5.00	18.20	37.62	8.10	0.09	4.3%
10:00 am	96	1.14	5.00	19.20	21.90	8.10	0.08	7.4%
11:00 am	94	2.31	5.00	18.80	43.45	8.10	0.09	3.7%
12:00 pm	98	1.99	5.00	19.60	39.10	8.10	0.08	4.1%
1:00 pm	101	1.75	5.18	19.49	34.15	9.45	0.09	5.3%
2:00 pm	99	0.92	5.47	18.11	16.65	29.20	0.29	32.1%
3:00 pm	107	1.77	4.00	26.75	47.25	21.10	0.20	11.2%
4:00 pm	94	0.76	4.00	23.50	17.94	21.10	0.22	29.4%
5:00 pm	110	0.86	4.00	27.50	23.75	21.10	0.19	22.2%
6:00 pm	128	1.07	4.00	32.00	34.23	21.10	0.16	15.4%
7:00 pm	110	1.60	4.00	27.50	43.88	22.79	0.21	13.0%
8:00 pm	97	0.74	4.00	24.25	17.94	25.15	0.26	35.1%
9:00 pm	2	0.00	4.00	0.50	0.00	25.15	12.58	0.0%
10:00 pm	0	0.00	2.60	0.00	0.00	13.41	0.00	0.0%
11:00 pm	0	0.00	1.00	0.00	0.00	0.00	0.00	0.0%
<hr/>								
Average Hour:	72	6.96	3.79	18.93	131.82	12.91	0.18	2.6%
Average Day:	1362	6.96	71.93	18.93	131.82	245.33	0.18	2.6%
Range Total:	1362	6.96	71.93	18.93	131.82	245.33	0.18	2.6%

ECW 10 - S Kendall/Zoo Miami
 ECW 07 - West Hialeah / Okee

All/Paid Labor Statistics

(For Roles: Cashier, Detailer, Full Service, Loader, Maint. Dept.,
 Management, New Site Opening, Off

From Mon, 05/01/2023
 Thru Mon, 05/01/2023

HOUR	Total Cars	Sales \$/ Total Cars	Labor Hours	Cars/ Labor Hr	Sales \$/ Labor Hr	Labor \$	Labor \$/Car	Labor \$/ Sales \$
5:00 am	0	0.00	0.43	0.00	16311.22	0.00	0.00	0.0%
6:00 am	0	0.00	2.95	0.00	0.00	7.70	0.00	0.0%
7:00 am	39	0.94	3.00	13.00	12.26	8.10	0.21	22.0%
8:00 am	116	1.04	3.58	32.37	33.77	12.83	0.11	10.6%
9:00 am	86	0.66	4.00	21.50	14.19	16.20	0.19	28.5%
10:00 am	98	0.62	4.00	24.50	15.25	16.20	0.17	26.6%
11:00 am	100	1.23	4.00	25.00	30.69	16.20	0.16	13.2%
12:00 pm	102	1.47	4.00	25.50	37.38	16.20	0.16	10.8%
1:00 pm	99	1.65	4.10	24.15	39.76	16.20	0.16	9.9%
2:00 pm	87	1.31	3.78	23.00	30.07	14.31	0.16	12.6%
3:00 pm	84	1.51	3.70	22.70	34.32	6.08	0.07	4.8%
4:00 pm	113	2.54	3.67	30.82	78.41	0.00	0.00	0.0%
5:00 pm	102	0.86	4.00	25.50	21.94	0.00	0.00	0.0%
6:00 pm	131	1.39	4.00	32.75	45.38	0.00	0.00	0.0%
7:00 pm	133	1.57	4.00	33.25	52.19	0.00	0.00	0.0%
8:00 pm	105	0.71	4.90	21.43	15.31	0.00	0.00	0.0%
9:00 pm	0	0.00	3.00	0.00	0.00	0.00	0.00	0.0%
10:00 pm	0	0.00	2.03	0.00	0.00	0.00	0.00	0.0%
<hr/>								
Average Hour:	78	6.35	3.51	22.09	140.30	7.22	0.09	1.5%
Average Day:	1395	6.35	63.15	22.09	140.30	130.01	0.09	1.5%
Range Total:	1395	6.35	63.15	22.09	140.30	130.01	0.09	1.5%



ECW 10 - S Kendall/Zoo Miami
 ECW 07 - West Hialeah / Okee

All/Paid Labor Statistics

(For Roles: Cashier, Detailer, Full Service, Loader, Maint. Dept.,
 Management, New Site Opening, Off

From Thu, 05/04/2023
 Thru Thu, 05/04/2023

HOUR	Total Cars	Sales \$/ Total Cars	Labor Hours	Cars/ Labor Hr	Sales \$/ Labor Hr	Labor \$	Labor \$/Car	Labor \$/ Sales %
5:00 am	0	0.00	0.37	0.00	20496.70	0.00	0.00	0.0%
6:00 am	0	0.00	1.52	0.00	0.00	0.00	0.00	0.0%
7:00 am	54	0.67	2.72	19.88	13.38	0.00	0.00	0.0%
8:00 am	90	0.89	3.00	30.00	26.67	0.00	0.00	0.0%
9:00 am	100	1.51	3.00	33.33	50.33	0.00	0.00	0.0%
10:00 am	109	1.89	3.00	36.33	68.58	0.00	0.00	0.0%
11:00 am	91	1.05	3.00	30.33	32.00	0.00	0.00	0.0%
12:00 pm	94	1.62	3.00	31.33	50.66	0.00	0.00	0.0%
1:00 pm	107	2.02	3.05	35.08	70.91	0.00	0.00	0.0%
2:00 pm	85	1.31	2.45	34.69	45.51	3.33	0.04	3.0%
3:00 pm	104	0.98	4.00	26.00	25.44	21.10	0.20	20.7%
4:00 pm	92	1.27	4.00	23.00	29.19	21.10	0.23	18.1%
5:00 pm	112	1.72	4.00	28.00	48.06	21.10	0.19	11.0%
6:00 pm	112	1.36	4.00	28.00	38.00	21.10	0.19	13.9%
7:00 pm	108	1.92	4.00	27.00	51.81	21.10	0.20	10.2%
8:00 pm	7	0.00	4.00	1.75	0.00	21.10	3.01	0.0%
9:00 pm	1	0.00	3.00	0.33	0.00	13.00	13.00	0.0%
<hr/>								
Average Hour:	74	7.37	3.06	24.30	179.17	8.41	0.11	1.5%
Average Day:	1266	7.37	52.10	24.30	179.17	142.93	0.11	1.5%
Range Total:	1266	7.37	52.10	24.30	179.17	142.93	0.11	1.5%

ECW 10 - S Kendall/Zoo Miami
 ECW 07 - West Hialeah / Okee

All/Paid Labor Statistics

(For Roles: Cashier, Detailer, Full Service, Loader, Maint. Dept.,
 Management, New Site Opening, Off

From Wed, 05/03/2023
 Thru Wed, 05/03/2023

HOUR	Total Cars	Sales \$/ Total Cars	Labor Hours	Cars/ Labor Hr	Sales \$/ Labor Hr	Labor \$	Labor \$/Car	Labor \$/ Sales \$
5:00 am	0	0.00	0.23	0.00	32920.19	0.00	0.00	0.0%
6:00 am	0	0.00	1.72	0.00	0.00	0.00	0.00	0.0%
7:00 am	49	0.33	3.00	16.33	5.33	0.00	0.00	0.0%
8:00 am	87	2.19	4.00	21.75	47.56	8.10	0.09	4.3%
9:00 am	83	1.87	4.03	20.58	38.49	8.10	0.10	5.2%
10:00 am	97	0.88	5.00	19.40	17.00	8.10	0.08	9.5%
11:00 am	103	0.83	5.00	20.60	17.20	8.10	0.08	9.4%
12:00 pm	84	1.46	5.00	16.80	24.60	8.10	0.10	6.6%
1:00 pm	87	1.41	5.00	17.40	24.52	8.10	0.09	6.6%
2:00 pm	102	1.73	5.28	19.31	33.33	15.53	0.15	8.8%
3:00 pm	84	0.38	5.98	14.04	5.35	16.20	0.19	50.6%
4:00 pm	106	1.43	6.00	17.67	25.25	16.20	0.15	10.7%
5:00 pm	107	0.93	5.75	18.61	17.30	14.18	0.13	14.2%
6:00 pm	124	1.23	4.82	25.74	31.71	17.42	0.14	11.4%
7:00 pm	114	1.37	5.00	22.80	31.23	21.10	0.19	13.5%
8:00 pm	99	0.66	5.00	19.80	13.00	21.10	0.21	32.5%
9:00 pm	0	0.00	4.00	0.00	0.00	21.10	0.00	0.0%
10:00 pm	0	0.00	2.73	0.00	0.00	12.66	0.00	0.0%
<hr/>								
Average Hour:	74	7.01	4.31	17.10	119.81	11.34	0.15	2.2%
Average Day:	1326	7.01	77.55	17.10	119.81	204.08	0.15	2.2%
Range Total:	1326	7.01	77.55	17.10	119.81	204.08	0.15	2.2%

ECW 10 - S Kendall/Zoo Miami
 ECW 07 - West Hialeah / Okee

All/Paid Labor Statistics

(For Roles: Cashier, Detailer, Full Service, Loader, Maint. Dept.,
 Management, New Site Opening, Off

From Thu, 05/11/2023
 Thru Thu, 05/11/2023

HOUR	Total Cars	Sales \$/ Total Cars	Labor Hours	Cars/ Labor Hr	Sales \$/ Labor Hr	Labor \$	Labor \$/ \$Car	Labor \$/ Sales \$
5:00 am	0	0.00	0.63	0.00	12378.15	0.00	0.00	0.0%
6:00 am	0	0.00	2.67	0.00	0.00	0.00	0.00	0.0%
7:00 am	43	0.81	3.00	14.33	11.67	0.00	0.00	0.0%
8:00 am	84	1.04	3.98	21.09	21.95	0.00	0.00	0.0%
9:00 am	82	1.81	4.00	20.50	37.19	0.00	0.00	0.0%
10:00 am	88	1.34	4.00	22.00	29.49	0.00	0.00	0.0%
11:00 am	82	2.35	4.00	20.50	48.22	0.00	0.00	0.0%
12:00 pm	87	1.53	4.00	21.75	33.25	0.00	0.00	0.0%
1:00 pm	92	1.73	4.08	22.53	39.09	0.00	0.00	0.0%
2:00 pm	89	2.19	4.18	21.27	46.49	10.63	0.12	5.5%
3:00 pm	97	1.23	5.43	17.85	21.99	34.10	0.35	28.5%
4:00 pm	108	1.38	5.00	21.60	29.90	34.10	0.32	22.8%
5:00 pm	112	1.70	4.78	23.41	39.92	34.10	0.30	17.9%
6:00 pm	120	0.89	4.85	24.74	22.11	34.10	0.28	31.8%
7:00 pm	110	1.59	5.00	22.00	35.00	34.10	0.31	19.5%
8:00 pm	90	1.66	5.00	18.00	29.90	34.10	0.38	22.8%
9:00 pm	0	0.00	4.07	0.00	0.00	25.40	0.00	0.0%
10:00 pm	0	0.00	1.10	0.00	0.00	4.77	0.00	0.0%
<hr/>								
Average Hour:	71	7.63	3.88	18.40	140.44	13.63	0.19	2.5%
Average Day:	1284	7.63	69.78	18.40	140.43	245.40	0.19	2.5%
Range Total:	1284	7.63	69.78	18.40	140.43	245.40	0.19	2.5%



All/Paid Labor Statistics

(For Roles: Cashier, Detailer, Full Service, Loader, Maint. Dept.,
 Management, New Site Opening, Off

HOUR	Total Cars	Sales \$/ Total Cars	Labor Hours	Cars/ Labor Hr	Sales \$/ Labor Hr	Labor \$	Labor \$/Car	Labor \$/ Sales \$
5:00 am	0	0.00	0.57	0.00	13938.64	0.00	0.00	0.0%
6:00 am	0	0.00	2.72	0.00	0.00	0.00	0.00	0.0%
7:00 am	51	0.71	3.00	17.00	12.00	0.00	0.00	0.0%
8:00 am	87	0.98	3.67	23.73	23.18	5.40	0.06	6.4%
9:00 am	76	2.93	4.98	15.25	44.75	8.10	0.11	3.6%
10:00 am	87	1.81	5.00	17.40	31.52	8.10	0.09	5.1%
11:00 am	110	1.02	5.00	22.00	22.55	8.10	0.07	7.2%
12:00 pm	85	1.01	5.00	17.00	17.20	8.10	0.10	9.4%
1:00 pm	85	1.94	5.00	17.00	32.90	8.10	0.10	4.9%
2:00 pm	103	1.54	4.43	23.23	35.70	18.75	0.18	11.8%
3:00 pm	95	1.37	4.18	22.71	31.05	11.21	0.12	8.6%
4:00 pm	110	1.16	4.00	27.50	31.94	8.10	0.07	6.3%
5:00 pm	99	1.19	3.10	31.94	37.98	8.10	0.08	6.9%
6:00 pm	121	0.77	3.00	40.33	30.92	8.10	0.07	8.7%
7:00 pm	123	1.63	3.00	41.00	66.98	8.10	0.07	4.0%
8:00 pm	74	2.30	3.00	24.67	56.67	8.10	0.11	4.8%
9:00 pm	0	0.00	2.00	0.00	0.00	8.10	0.00	0.0%
10:00 pm	0	0.00	1.07	0.00	0.00	4.32	0.00	0.0%
<hr/>								
Average Hour:	73	7.47	3.48	20.82	155.64	7.15	0.10	1.3%
Average Day:	1306	7.47	62.72	20.82	155.64	128.77	0.10	1.3%
Range Total:	1306	7.47	62.72	20.82	155.64	128.77	0.10	1.3%



ECW 10 - S Kendall/Zoo Miami
 ECW 07 - West Hialeah / Okee

All/Paid Labor Statistics

(For Roles: Cashier, Detailer, Full Service, Loader, Maint. Dept.,
 Management, New Site Opening, Off

From Tue, 05/09/2023
 Thru Tue, 05/09/2023

HOUR	Total Cars	Sales \$/ Total Cars	Labor Hours	Cars/ Labor Hr	Sales \$/ Labor Hr	Labor \$	Labor \$/Car	Labor \$/ Sales \$
12:00 am	0	0.00	0.17	0.00	0.00	1.35	0.00	0.0%
1:00 am	0	0.00	0.00	0.00	0.00	0.00	0.00	0.0%
2:00 am	0	0.00	0.00	0.00	0.00	0.00	0.00	0.0%
3:00 am	0	0.00	0.00	0.00	0.00	0.00	0.00	0.0%
4:00 am	0	0.00	0.00	0.00	0.00	0.00	0.00	0.0%
5:00 am	0	0.00	0.12	0.00	55129.99	0.00	0.00	0.0%
6:00 am	0	0.00	2.08	0.00	0.00	0.00	0.00	0.0%
7:00 am	39	0.69	3.00	13.00	8.93	0.00	0.00	0.0%
8:00 am	82	0.45	4.73	17.32	7.76	7.02	0.09	19.1%
9:00 am	81	1.68	5.00	16.20	27.25	11.34	0.14	8.3%
10:00 am	99	2.22	5.00	19.80	43.90	12.15	0.12	5.5%
11:00 am	90	1.07	5.00	18.00	19.20	12.15	0.14	12.7%
12:00 pm	82	2.14	5.00	16.40	35.10	12.15	0.15	6.9%
1:00 pm	96	1.14	5.17	18.58	21.19	12.15	0.13	11.1%
2:00 pm	76	1.68	6.38	11.91	20.01	29.04	0.38	22.7%
3:00 pm	102	0.83	5.27	19.37	16.14	21.10	0.21	24.8%
4:00 pm	111	1.27	5.00	22.20	28.26	21.10	0.19	14.9%
5:00 pm	100	0.92	5.00	20.00	18.42	21.10	0.21	22.9%
6:00 pm	130	1.47	5.00	26.00	38.32	21.10	0.16	11.0%
7:00 pm	120	1.53	5.00	24.00	36.70	21.10	0.18	11.5%
8:00 pm	93	1.40	5.00	18.60	26.00	21.17	0.23	16.3%
9:00 pm	0	0.00	3.08	0.00	0.00	25.15	0.00	0.0%
10:00 pm	0	0.00	1.55	0.00	0.00	12.99	0.00	0.0%
Average Hour:	57	6.29	3.33	17.00	106.93	11.40	0.20	3.2%
Average Day:	1301	6.29	76.55	17.00	106.93	262.16	0.20	3.2%
Range Total:	1301	6.29	76.55	17.00	106.93	262.16	0.20	3.2%

ECW 10 - S Kendall/Zoo Miami
 ECW 07 - West Hialeah / Okee

All/Paid Labor Statistics

(For Roles: Cashier, Detailer, Full Service, Loader, Maint. Dept.,
 Management, New Site Opening, Off

From Mon, 05/08/2023
 Thru Mon, 05/08/2023

HOUR	Total Cars	Sales \$/ Total Cars	Labor Hours	Cars/ Labor Hr	Sales \$/ Labor Hr	Labor \$	Labor \$/Car	Labor \$/ Sales \$
5:00 am	0	0.00	0.60	0.00	13448.85	0.00	0.00	0.0%
6:00 am	0	0.00	2.92	0.00	0.00	7.83	0.00	0.0%
7:00 am	56	0.36	3.00	18.67	6.67	8.10	0.14	40.5%
8:00 am	109	0.97	3.83	28.44	27.47	14.85	0.14	14.1%
9:00 am	108	1.22	4.00	27.00	32.94	16.20	0.15	12.3%
10:00 am	90	1.32	4.00	22.50	29.63	16.20	0.18	13.7%
11:00 am	90	1.15	4.00	22.50	25.88	16.20	0.18	15.7%
12:00 pm	107	1.62	4.00	26.75	43.44	16.20	0.15	9.3%
1:00 pm	99	1.84	4.15	23.86	43.98	16.20	0.16	8.9%
2:00 pm	101	1.38	5.28	19.12	26.33	15.39	0.15	11.1%
3:00 pm	115	1.25	5.37	21.43	26.81	8.10	0.07	5.6%
4:00 pm	104	2.54	6.00	17.33	44.10	8.10	0.08	3.1%
5:00 pm	119	0.99	6.00	19.83	19.67	8.10	0.07	6.9%
6:00 pm	131	1.37	6.00	21.83	29.92	8.10	0.06	4.5%
7:00 pm	128	0.80	6.00	21.33	17.02	8.10	0.06	7.9%
8:00 pm	102	1.47	6.00	17.00	24.96	8.10	0.08	5.4%
9:00 pm	0	0.00	4.00	0.00	0.00	8.10	0.00	0.0%
10:00 pm	0	0.00	3.35	0.00	0.00	8.10	0.00	0.0%
11:00 pm	0	0.00	1.00	0.00	0.00	8.10	0.00	0.0%
<hr/>								
Average Hour:	77	6.86	4.18	18.35	125.81	10.53	0.14	2.0%
Average Day:	1459	6.86	79.50	18.35	125.81	200.07	0.14	2.0%
Range Total:	1459	6.86	79.50	18.35	125.81	200.07	0.14	2.0%

ECW 10 - S Kendall/Zoo Miami
 ECW 07 - West Hialeah / Okee

All/Paid Labor Statistics

(For Roles: Cashier, Detailer, Full Service, Loader, Maint. Dept.,
 Management, New Site Opening, Off

From Sun, 05/07/2023
 Thru Sun, 05/07/2023

HOUR	Total Cars	Sales \$/ Total Cars	Labor Hours	Cars/ Labor Hr	Sales \$/ Labor Hr	Labor \$	Labor \$/Car	Labor \$/ Sales \$
6:00 am	0	0.00	0.88	0.00	0.00	7.58	0.00	0.0%
7:00 am	35	0.00	3.90	8.97	0.00	20.70	0.59	0.0%
8:00 am	62	1.37	5.00	12.40	17.00	21.10	0.34	24.8%
9:00 am	78	0.59	5.00	15.60	9.20	21.10	0.27	45.9%
10:00 am	96	0.97	5.00	19.20	18.55	21.10	0.22	22.7%
11:00 am	88	1.91	5.00	17.60	33.65	21.10	0.24	12.5%
12:00 pm	89	2.08	5.00	17.80	36.95	21.10	0.24	11.4%
1:00 pm	126	2.59	5.08	24.79	64.29	21.10	0.17	6.5%
2:00 pm	119	1.45	5.77	20.64	29.91	20.79	0.17	12.1%
3:00 pm	108	1.76	4.00	27.00	47.51	13.00	0.12	6.8%
4:00 pm	117	2.16	4.00	29.25	63.09	13.00	0.11	5.2%
5:00 pm	129	1.15	4.00	32.25	37.03	13.00	0.10	8.8%
6:00 pm	128	2.34	4.00	32.00	74.75	13.00	0.10	4.3%
7:00 pm	132	1.53	4.00	33.00	50.53	13.00	0.10	6.4%
8:00 pm	94	1.26	4.00	23.50	29.63	13.00	0.14	11.0%
9:00 pm	0	0.00	4.00	0.00	0.00	13.00	0.00	0.0%
10:00 pm	0	0.00	2.53	0.00	0.00	8.23	0.00	0.0%
Average Hour:	82	7.13	4.19	19.69	140.32	16.17	0.20	2.8%
Average Day:	1401	7.13	71.17	19.69	140.32	274.90	0.20	2.8%
Range Total:	1401	7.13	71.17	19.69	140.32	274.90	0.20	2.8%

ECW 10 - S Kendall/Zoo Miami
 ECW 07 - West Hialeah / Okee

All/Paid Labor Statistics

(For Roles: Cashier, Detailer, Full Service, Loader, Maint. Dept.,
 Management, New Site Opening, Off

From Sat, 05/06/2023
 Thru Sat, 05/06/2023

HOUR	Total Cars	Sales \$/ Total Cars	Labor Hours	Cars/ Labor Hr	Sales \$/ Labor Hr	Labor \$	Labor \$/Car	Labor \$/ Sales \$
6:00 am	0	0.00	2.57	0.00	0.00	10.40	0.00	0.0%
7:00 am	91	1.66	4.07	22.38	37.25	13.00	0.14	8.6%
8:00 am	123	1.45	5.00	24.60	35.75	13.00	0.11	7.3%
9:00 am	113	0.63	5.02	22.52	14.30	13.00	0.12	18.1%
10:00 am	125	2.56	6.00	20.83	53.29	13.00	0.10	4.1%
11:00 am	111	2.58	6.00	18.50	47.75	13.00	0.12	4.5%
12:00 pm	116	2.06	6.00	19.33	39.79	13.00	0.11	5.4%
1:00 pm	124	1.25	6.43	19.27	24.09	15.38	0.12	9.9%
2:00 pm	119	1.47	6.05	19.67	28.84	23.08	0.19	13.2%
3:00 pm	111	3.45	5.00	22.20	76.70	21.10	0.19	5.5%
4:00 pm	119	2.18	5.00	23.80	51.85	21.10	0.18	8.1%
5:00 pm	110	2.13	5.00	22.00	46.95	21.10	0.19	9.0%
6:00 pm	123	1.66	4.22	29.17	48.32	21.10	0.17	10.4%
7:00 pm	99	2.51	3.45	28.70	71.91	21.10	0.21	8.5%
8:00 pm	83	2.43	4.00	20.75	50.50	21.10	0.25	10.4%
9:00 pm	0	0.00	3.00	0.00	0.00	21.10	0.00	0.0%
10:00 pm	0	0.00	1.20	0.00	0.00	8.44	0.00	0.0%
Average Hour:	92	5.96	4.59	20.09	119.67	16.65	0.18	3.0%
Average Day:	1567	5.96	78.00	20.09	119.67	283.00	0.18	3.0%
Range Total:	1567	5.96	78.00	20.09	119.67	283.00	0.18	3.0%

ECW 10 - S Kendall/Zoo Miami
 ECW 07 - West Hialeah / Okee

All/Paid Labor Statistics

(For Roles: Cashier, Detailer, Full Service, Loader, Maint. Dept.,
 Management, New Site Opening, Off

From Fri, 05/05/2023
 Thru Fri, 05/05/2023

HOUR	Total Cars	Sales \$/ Total Cars	Labor Hours	Cars/ Labor Hr	Sales \$/ Labor Hr	Labor \$	Labor \$/Car	Labor \$/ Sales \$
5:00 am	0	0.00	0.53	0.00	15221.66	0.00	0.00	0.0%
6:00 am	0	0.00	2.55	0.00	0.00	0.00	0.00	0.0%
7:00 am	32	0.81	3.12	10.27	8.34	0.95	0.03	3.6%
8:00 am	96	2.03	4.00	24.00	48.63	8.10	0.08	4.2%
9:00 am	99	2.55	4.00	24.75	63.06	8.10	0.08	3.2%
10:00 am	106	2.32	4.00	26.50	61.59	8.10	0.08	3.3%
11:00 am	114	1.36	4.00	28.50	38.88	8.10	0.07	5.2%
12:00 pm	112	2.42	4.00	28.00	67.90	8.10	0.07	3.0%
1:00 pm	98	1.41	4.05	24.20	34.14	8.10	0.08	5.9%
2:00 pm	122	2.46	5.18	23.54	57.87	9.86	0.08	3.3%
3:00 pm	115	2.59	5.40	21.30	55.24	13.00	0.11	4.4%
4:00 pm	126	2.56	5.00	25.20	64.40	13.00	0.10	4.0%
5:00 pm	110	1.98	5.00	22.00	43.60	13.00	0.12	6.0%
6:00 pm	124	2.13	4.03	30.74	65.39	13.00	0.10	4.9%
7:00 pm	124	2.10	4.83	25.66	53.90	13.00	0.10	5.0%
8:00 pm	103	1.48	5.00	20.60	30.55	13.00	0.13	8.5%
9:00 pm	0	0.00	3.63	0.00	0.00	13.00	0.00	0.0%
10:00 pm	0	0.00	1.60	0.00	0.00	6.93	0.00	0.0%
Average Hour:	82	7.57	3.89	21.18	160.40	8.74	0.11	1.4%
Average Day:	1481	7.57	69.93	21.18	160.40	157.34	0.11	1.4%
Range Total:	1481	7.57	69.93	21.18	160.40	157.34	0.11	1.4%

ECW 10 - S Kendall/Zoo Miami
 ECW 07 - West Hialeah / Okee

All/Paid Labor Statistics

(For Roles: Cashier, Detailer, Full Service, Loader, Maint. Dept.,
 Management, New Site Opening, Off

From Thu, 05/04/2023
 Thru Thu, 05/04/2023

HOUR	Total Cars	Sales \$/ Total Cars	Labor Hours	Cars/ Labor Hr	Sales \$/ Labor Hr	Labor \$	Labor \$/Car	Labor \$/ Sales \$
5:00 am	0	0.00	0.37	0.00	20496.70	0.00	0.00	0.0%
6:00 am	0	0.00	1.52	0.00	0.00	0.00	0.00	0.0%
7:00 am	54	0.67	2.72	19.88	13.38	0.00	0.00	0.0%
8:00 am	90	0.89	3.00	30.00	26.67	0.00	0.00	0.0%
9:00 am	100	1.51	3.00	33.33	50.33	0.00	0.00	0.0%
10:00 am	109	1.89	3.00	36.33	68.58	0.00	0.00	0.0%
11:00 am	91	1.05	3.00	30.33	32.00	0.00	0.00	0.0%
12:00 pm	94	1.62	3.00	31.33	50.66	0.00	0.00	0.0%
1:00 pm	107	2.02	3.05	35.08	70.91	0.00	0.00	0.0%
2:00 pm	85	1.31	2.45	34.69	45.51	3.33	0.04	3.0%
3:00 pm	104	0.98	4.00	26.00	25.44	21.10	0.20	20.7%
4:00 pm	92	1.27	4.00	23.00	29.19	21.10	0.23	18.1%
5:00 pm	112	1.72	4.00	28.00	48.06	21.10	0.19	11.0%
6:00 pm	112	1.36	4.00	28.00	38.00	21.10	0.19	13.9%
7:00 pm	108	1.92	4.00	27.00	51.81	21.10	0.20	10.2%
8:00 pm	7	0.00	4.00	1.75	0.00	21.10	3.01	0.0%
9:00 pm	1	0.00	3.00	0.33	0.00	13.00	13.00	0.0%
<hr/>								
Average Hour:	74	7.37	3.06	24.30	179.17	8.41	0.11	1.5%
Average Day:	1266	7.37	52.10	24.30	179.17	142.93	0.11	1.5%
Range Total:	1266	7.37	52.10	24.30	179.17	142.93	0.11	1.5%

ECW 10 - S Kendall/Zoo Miami
 ECW 07 - West Hialeah / Okee

All/Paid Labor Statistics

(For Roles: Cashier, Detailer, Full Service, Loader, Maint. Dept.,
 Management, New Site Opening, Off

From Fri, 05/12/2023
 Thru Fri, 05/12/2023

HOUR	Total Cars	Sales \$/ Total Cars	Labor Hours	Cars/ Labor Hr	Sales \$/ Labor Hr	Labor \$	Labor \$/Car	Labor \$/ Sales \$
5:00 am	0	0.00	0.53	0.00	14555.93	0.00	0.00	0.0%
6:00 am	0	0.00	2.67	0.00	0.00	0.00	0.00	0.0%
7:00 am	45	1.47	3.00	15.00	22.00	0.00	0.00	0.0%
8:00 am	90	1.73	3.02	29.83	51.66	0.14	0.00	0.1%
9:00 am	83	1.61	4.00	20.75	33.38	8.10	0.10	6.1%
10:00 am	97	1.42	4.00	24.25	34.44	8.10	0.08	5.9%
11:00 am	98	2.14	4.00	24.50	52.34	8.10	0.08	3.9%
12:00 pm	76	2.47	4.00	19.00	46.94	8.10	0.11	4.3%
1:00 pm	101	1.01	4.30	23.49	23.66	8.32	0.08	8.2%
2:00 pm	107	1.83	7.72	13.87	25.38	31.72	0.30	16.2%
3:00 pm	119	1.46	7.30	16.30	23.84	34.10	0.29	19.6%
4:00 pm	113	2.14	6.28	17.98	38.45	28.30	0.25	11.7%
5:00 pm	125	1.31	5.02	24.92	32.71	13.22	0.11	8.1%
6:00 pm	129	1.29	4.30	30.00	38.78	3.90	0.03	2.3%
7:00 pm	129	2.40	3.88	33.22	79.63	0.00	0.00	0.0%
8:00 pm	102	0.59	4.00	25.50	15.13	0.00	0.00	0.0%
9:00 pm	0	0.00	2.40	0.00	0.00	0.00	0.00	0.0%
<hr/>								
Average Hour:	83	7.12	4.14	20.08	142.96	8.95	0.11	1.5%
Average Day:	1414	7.12	70.42	20.08	142.96	152.08	0.11	1.5%
Range Total:	1414	7.12	70.42	20.08	142.96	152.08	0.11	1.5%



APPENDIX C

Queuing Data



	Friday 5/19/2023			Saturday 5/20/2023	
Time	North Hialeah	West Hialeah	Time	North Hialeah	West Hialeah
	Vehicles	Vehicles		Vehicles	Vehicles
2:00:00 PM	1	1	8:00:00 AM	2	2
2:05:00 PM	3	1	8:05:00 AM	3	2
2:10:00 PM	1	2	8:10:00 AM	4	1
2:15:00 PM	1	1	8:15:00 AM	2	1
2:20:00 PM	1	1	8:20:00 AM	2	1
2:25:00 PM	1	1	8:25:00 AM	2	3
2:30:00 PM	2	1	8:30:00 AM	4	4
2:35:00 PM	1	1	8:35:00 AM	3	5
2:40:00 PM	1	2	8:40:00 AM	2	5
2:45:00 PM	1	1	8:45:00 AM	5	4
2:50:00 PM	1	1	8:50:00 AM	5	4
2:55:00 PM	1	1	8:55:00 AM	3	2
3:00:00 PM	1	2	9:00:00 AM	3	4
3:05:00 PM	1	1	9:05:00 AM	2	6
3:10:00 PM	4	1	9:10:00 AM	2	5
3:15:00 PM	3	2	9:15:00 AM	5	3
3:20:00 PM	1	1	9:20:00 AM	3	4
3:25:00 PM	2	3	9:25:00 AM	3	3
3:30:00 PM	5	1	9:30:00 AM	7	2
3:35:00 PM	5	1	9:35:00 AM	6	3
3:40:00 PM	3	2	9:40:00 AM	3	6
3:45:00 PM	4	2	9:45:00 AM	3	5
3:50:00 PM	2	6	9:50:00 AM	3	3
3:55:00 PM	3	2	9:55:00 AM	4	4
4:00:00 PM	1	1	10:00:00 AM	4	7
4:05:00 PM	2	2	10:05:00 AM	1	6
4:10:00 PM	5	3	10:10:00 AM	3	5
4:15:00 PM	4	2	10:15:00 AM	3	8
4:20:00 PM	2	1	10:20:00 AM	4	7
4:25:00 PM	3	3	10:25:00 AM	3	5
4:30:00 PM	3	1	10:30:00 AM	5	4
4:35:00 PM	1	1	10:35:00 AM	7	5
4:40:00 PM	5	3	10:40:00 AM	5	7
4:45:00 PM	6	4	10:45:00 AM	4	12
4:50:00 PM	5	5	10:50:00 AM	5	7
4:55:00 PM	2	5	10:55:00 AM	7	6
5:00:00 PM	8	2	11:00:00 AM	5	6
5:05:00 PM	7	2	11:05:00 AM	6	6

	Friday 5/19/2023			Saturday 5/20/2023	
Time	North Hialeah	West Hialeah	Time	North Hialeah	West Hialeah
	Vehicles	Vehicles		Vehicles	Vehicles
5:10:00 PM	5	2	11:10:00 AM	5	4
5:15:00 PM	4	4	11:15:00 AM	4	4
5:20:00 PM	2	5	11:20:00 AM	5	7
5:25:00 PM	2	3	11:25:00 AM	6	9
5:30:00 PM	2	2	11:30:00 AM	6	5
5:35:00 PM	5	1	11:35:00 AM	4	3
5:40:00 PM	5	2	11:40:00 AM	6	4
5:45:00 PM	2	2	11:45:00 AM	5	4
5:50:00 PM	7	1	11:50:00 AM	4	6
5:55:00 PM	2	4	11:55:00 AM	5	5
6:00:00 PM	4	4	12:00:00 PM	6	4
6:05:00 PM	3	5	12:05:00 PM	5	3
6:10:00 PM	2	7	12:10:00 PM	3	5
6:15:00 PM	2	8	12:15:00 PM	4	4
6:20:00 PM	2	6	12:20:00 PM	5	3
6:25:00 PM	2	6	12:25:00 PM	7	5
6:30:00 PM	2	7	12:30:00 PM	2	5
6:35:00 PM	3	8	12:35:00 PM	3	6
6:40:00 PM	2	5	12:40:00 PM	3	4
6:45:00 PM	10	6	12:45:00 PM	2	2
6:50:00 PM	6	7	12:50:00 PM	2	3
6:55:00 PM	8	9	12:55:00 PM	3	3
			1:00:00 PM	4	2
			1:05:00 PM	6	6
			1:10:00 PM	5	5
			1:15:00 PM	5	2
			1:20:00 PM	8	3
			1:25:00 PM	7	4
			1:30:00 PM	4	5
			1:35:00 PM	2	4
			1:40:00 PM	2	4
			1:45:00 PM	2	3
			1:50:00 PM	3	3
			1:55:00 PM	2	2