

AS-BUILT CREW PRINT		ALL REQUIRED GROUND RODS HAVE BEEN DRIVEN & VERIFIED TO BE WITHIN FPL STANDARDS, VALUES ARE SHOWN AT ALL LOCATIONS.		JOB CERTIFIED COMPLETED AS SHOWN ON THIS AS-BUILT PRINT. MATERIAL CHANGES SHOWN ON ROS		AS-BUILT COPY	
FOREMAN'S SIGNATURE _____ DATE _____		FOREMAN'S SIGNATURE _____ DATE _____		SUPERVISOR'S SIGNATURE _____ DATE _____		INITIALS _____ CERT. DATE _____	
Easement?	Yes <input type="checkbox"/> No <input checked="" type="checkbox"/>	Survey/Stake?	Yes <input type="checkbox"/> No <input checked="" type="checkbox"/>	Work with SMO?	Yes <input type="checkbox"/> No <input checked="" type="checkbox"/>	FPL Pompano Beach Leisureville and Kendall Green 8-14 Phase 2	
Tree Work?	Yes <input type="checkbox"/> No <input checked="" type="checkbox"/>	Designer/Stake?	Yes <input type="checkbox"/> No <input checked="" type="checkbox"/>	CT/Special Mtr?	Yes <input type="checkbox"/> No <input checked="" type="checkbox"/>	Install 130 New Street Lights & Remove 7 SL 101 NE 35 TH ST, Pompano Beach, FL 33064	
PERMIT REQ'D	City <input checked="" type="checkbox"/> County Rd. _____	County Air _____	State Road _____	FAA _____			
	WMD _____	RR Xing _____	DR. Dist. _____	Transm. _____			
Requested Tel. Co. Set Poles?	YES <input type="checkbox"/> NO <input checked="" type="checkbox"/>	Tele. Attachment Per _____		Designed by: Jorge H Cruz Gotay		Date: 06/07/21	
Requested Tel. Co. Transfer?	YES <input type="checkbox"/> NO <input checked="" type="checkbox"/>	Telephone Co. Job No. _____		Drawn by: JHCG		Check by: _____	
Request CAVT Transfer?	YES <input type="checkbox"/> NO <input checked="" type="checkbox"/>			Dwg No. 1 OF 8			
POLE LINE FEET	0'	DUCT BANK FT.	0'	Rural Location Sec. xx TWP. xx S, RGE. xx E.			
POLE LINE FT. ON TRANSM. POLES	0'	TRENCH FT.	0'	SCALE: N.T.S	St. Lt MAP No. MAP#	Pri Map No. xxxxxx	
TLM/LDS MODEL No.	-	Map Posting?	YES <input checked="" type="checkbox"/> NO <input type="checkbox"/>	Posted by:	WR xxxxxxxx	M/A	xx



INACCESSIBLE 13 kV FUTURE 23 kV 23 kV SALT SPRAY

PHOTOMETRIC CALCULATIONS

DESIGN CRITERIA:
 MINIMUM ILLUMINATION LEVELS FOR STREETS IS 0.5 FC AND THE MAX TO MIN RATIO IS LESS THAN 12:1.
 MINIMUM ILLUMINATION LEVELS AT SIDEWALKS IS 0.2 FC.

ROADWAY						
SPACING	SYMBOL	MINIMUM	MAXIMUM	AVERAGE	MAXIMUM	AVERAGE
10'	*	0.5 FC	3.4 FC	1.5 FC	6.8	2.9

SIDEWALK						
SPACING	SYMBOL	MINIMUM	MAXIMUM	AVERAGE	MAXIMUM	AVERAGE
10'	+	0.2 FC	2.3 FC	0.9 FC	11.5	+5

LEGEND:

NEW HOLOPHANE LED LIGHT FIXTURE, NO LUMINOUS ARM, PROVIDED AND INSTALLED BY FPL
 TOTAL NUMBER OF LIGHT FIXTURES: 485

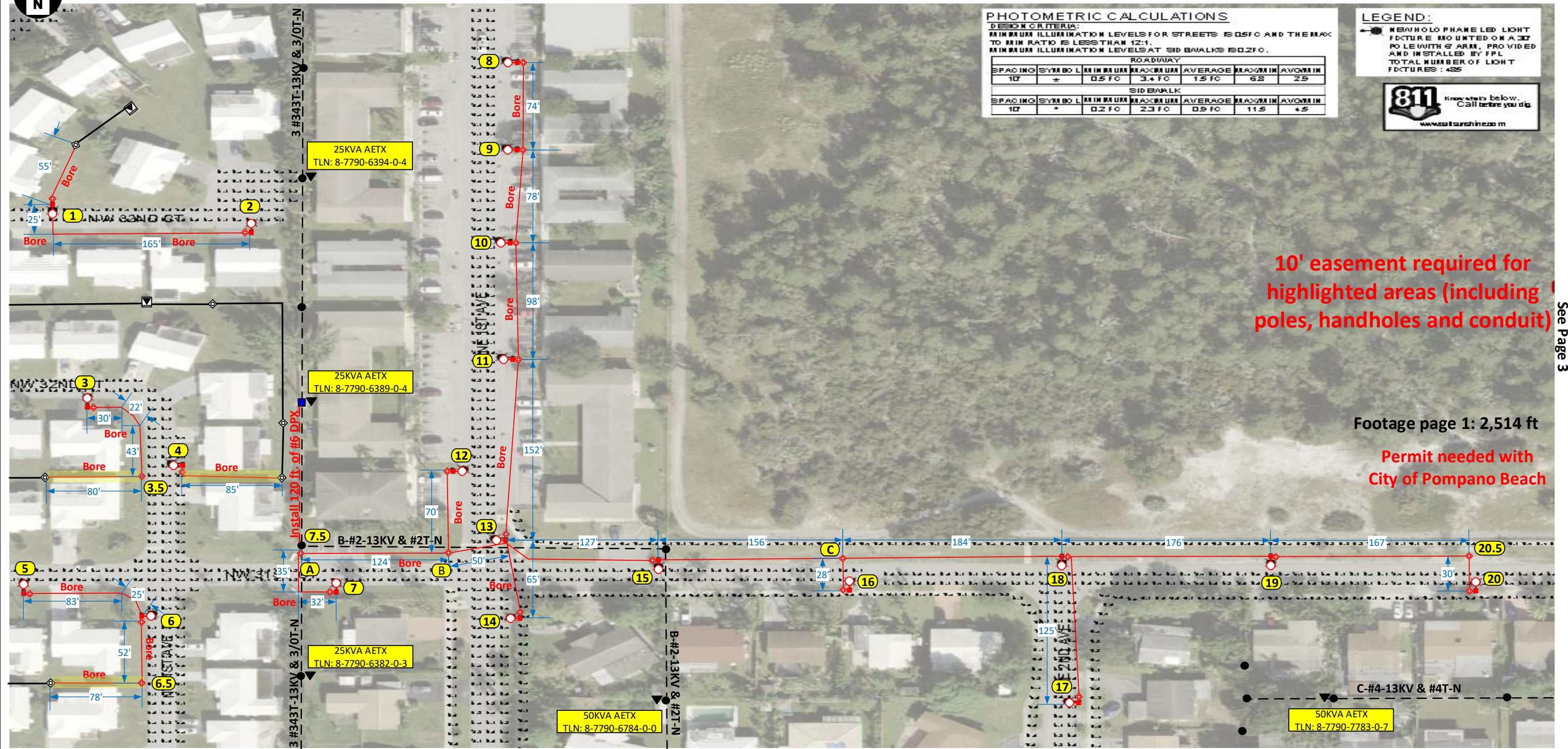

10' easement required for highlighted areas (including poles, handholes and conduit)

Footage page 1: 2,514 ft
Permit needed with City of Pompano Beach

See Page 3

Construction Notes: (FPL contractor installing conduit)

- Loc. 1-20: Install 1 Holophane 144W 4K LED Teardrop with 6' bracket on NEW 37 ft. black octagonal concrete pole.
- Loc. A, B, C, 7 - 20: Install 24" hand-hole.
- Loc. 7.5: Install 2" riser.
- *All lights in this page are being fed underground using directional bore.
- FPL contractor to install 2" flex pipe and 2" PVC with 24" minimum cover as shown in the drawing using directional bore and rapid trench. Cable to be used is 1/0 TPX. FPL contractor installing hand-holes and staking locations of the poles. Poles on this page to be installed in R/W at around 6ft from EOP.
- Customer responsible for any restoration required. All hand-holes to be 24" unless noted.

Sales Rep: Francisco Arbide

See Page 6

AS-BUILT CREW PRINT		ALL REQUIRED GROUND RODS HAVE BEEN DRIVEN & VERIFIED TO BE WITHIN FPL STANDARDS, VALUES ARE SHOWN AT ALL LOCATIONS.		JOB CERTIFIED COMPLETED AS SHOWN ON THIS AS-BUILT PRINT. MATERIAL CHANGES SHOWN IN RED.		AS-BUILT COPY	
FOREMAN'S SIGNATURE _____ DATE _____		FOREMAN'S SIGNATURE _____ DATE _____		SUPERVISOR'S SIGNATURE _____ DATE _____		INITIALS _____ CERT. DATE _____	
Easement?	Yes <input type="checkbox"/> No <input checked="" type="checkbox"/>	Survey/Stake?	Yes <input type="checkbox"/> No <input checked="" type="checkbox"/>	Work with SMO?	Yes <input type="checkbox"/> No <input checked="" type="checkbox"/>	FPL Pompano Beach Leisureville and Kendall Green 8-14 Phase 2	
Tree Work?	Yes <input type="checkbox"/> No <input checked="" type="checkbox"/>	Designer/Stake?	Yes <input type="checkbox"/> No <input checked="" type="checkbox"/>	CT/Special Mtr?	Yes <input type="checkbox"/> No <input checked="" type="checkbox"/>	Install 130 New Street Lights & Remove 7 SL 101 NE 35 TH ST, Pompano Beach, FL 33064	
PERMIT REQ'D	City <input checked="" type="checkbox"/> County Rd. <input type="checkbox"/> County Air <input type="checkbox"/> State Road <input type="checkbox"/> FAA <input type="checkbox"/>	Requested Tel. Co. Set Poles?	YES <input type="checkbox"/> NO <input checked="" type="checkbox"/>	Requested Tel. Co. Transfer?	YES <input type="checkbox"/> NO <input checked="" type="checkbox"/>	Requested CAVT Transfer?	YES <input type="checkbox"/> NO <input checked="" type="checkbox"/>
POLE LINE FEET	0'	DUCT BANK FT.	0'	Designed by:	Jorge H Cruz Gotay	Date:	06/07/21
POLE LINE FT. ON TRANSM. POLES	0'	TRENCH FT.	0'	Drawn by:	JHCG	Check by:	Dwg No. 2 OF 8
TLM/LDS MODEL No.	-	Map Posting?	YES <input checked="" type="checkbox"/> NO <input type="checkbox"/>	Posted by:	WR	SCALE:	N.T.S
				St. Lt MAP No.	MAP#	Pri Map No.	xxxxxx
						M/A	xx

LEGEND:
 NEW HOLOPHANE LED LIGHT FIXTURE MOUNTED ON A 30" POLE WITH 6' ARM, PROVIDED AND INSTALLED BY FPL. TOTAL NUMBER OF LIGHT FIXTURES: 425



PHOTOMETRIC CALCULATIONS

DESIGN CRITERIA:
 MINIMUM ILLUMINATION LEVELS FOR STREETS IS 0.5 FC AND THE MAX TO MIN RATIO IS LESS THAN 12:1.
 MINIMUM ILLUMINATION LEVELS AT SIDEWALKS IS 0.2 FC.

ROADWAY						
SPACING	SYMBOL	MINIMUM	MAXIMUM	AVERAGE	MAXIMUM	AVERAGE
10'	*	0.5 FC	3.4 FC	1.5 FC	6.2	2.9

SIDEWALK						
SPACING	SYMBOL	MINIMUM	MAXIMUM	AVERAGE	MAXIMUM	AVERAGE
7'	+	0.2 FC	2.3 FC	0.9 FC	11.5	4.5

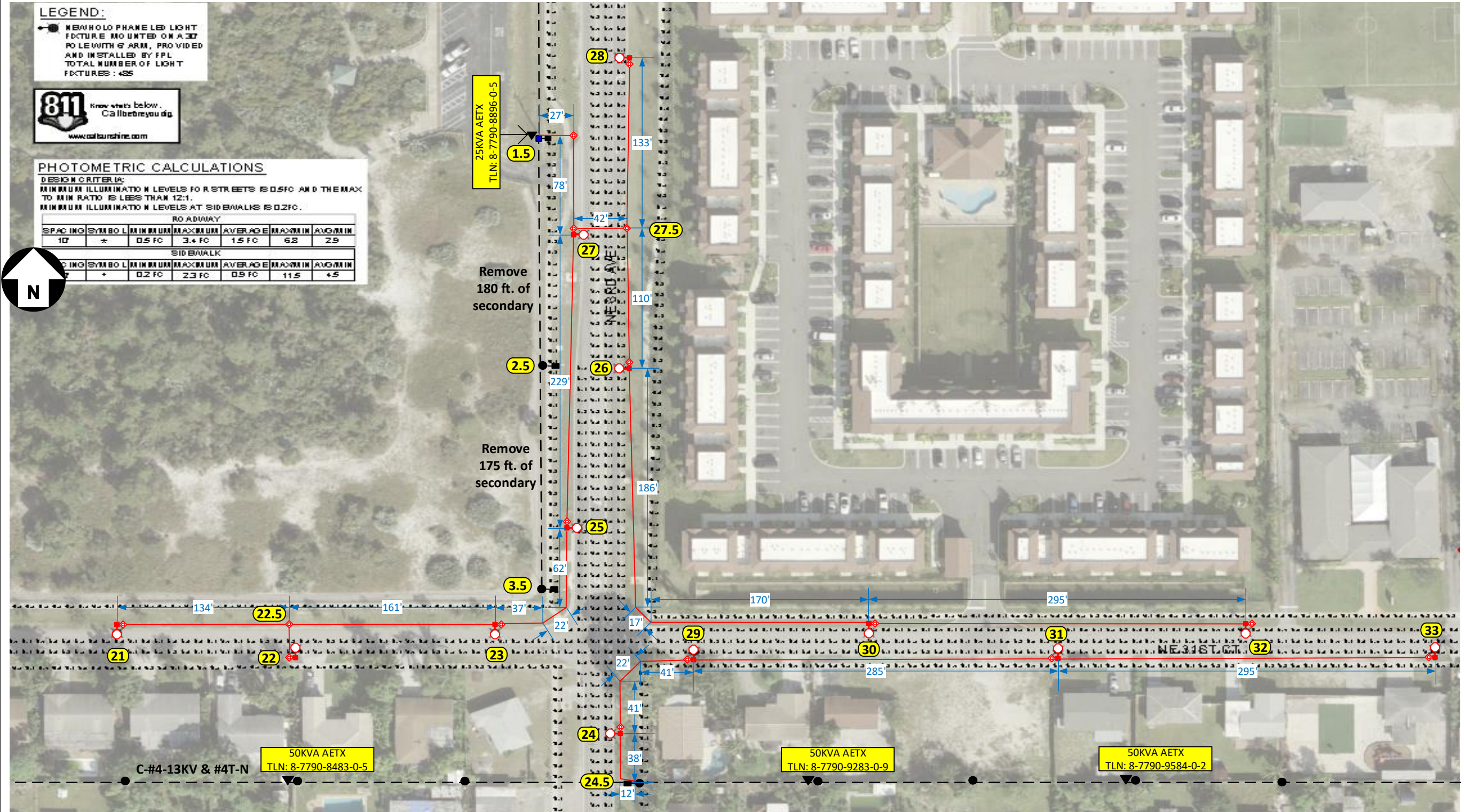

See Page 4

Footage page 3: 2,400 ft.

Permit needed with City of Pompano Beach

Construction Notes: (FPL contractor installing conduit)

- Loc. 21-33: Install 1 Holophane 144W 4K LED Teardrop with 6' bracket on NEW 37 ft. black octagonal concrete pole.
- Loc. A, 15.5, 16.5 & 21.5, 22.5: Install 24" hand-hole.
- Loc. 1.5 & 24.5: Remove fixture and bracket on existing distribution pole.
- Loc. 3.5 & 4.5: Remove existing SL wood pole, fixture and bracket. Remove secondary feeding the lights.
- Loc. 1.5, 24.5: Install 2" riser.
- *All lights in this page are being fed underground using directional bore.
- FPL contractor to install 2" flex pipe and 2" PVC with 24" minimum cover as shown in the drawing using directional bore and rapid trench. Cable to be used is 1/0 TPX. FPL contractor installing hand-holes and staking locations of the poles. Poles on this page to be installed in R/W at around 6ft from EOP.
- Customer responsible for any restoration required. All hand-holes to be 24" unless noted.

Sales Rep: Francisco Arbide

See Page 7

AS-BUILT CREW PRINT		ALL REQUIRED GROUND RODS HAVE BEEN DRIVEN & VERIFIED TO BE WITHIN FPL STANDARDS, VALUES ARE SHOWN AT ALL LOCATIONS.		JOB CERTIFIED COMPLETED AS SHOWN ON THIS AS-BUILT PRINT. MATERIAL CHANGES SHOWN IN RED.		AS-BUILT COPY	
FOREMAN'S SIGNATURE _____ DATE _____		FOREMAN'S SIGNATURE _____ DATE _____		SUPERVISOR'S SIGNATURE _____ DATE _____		INITIALS _____ CERT. DATE _____	
Easement? Yes <input type="checkbox"/> No <input checked="" type="checkbox"/>		Survey/Stake? Yes <input type="checkbox"/> No <input checked="" type="checkbox"/>		Work with SMO? Yes <input type="checkbox"/> No <input checked="" type="checkbox"/>		FPL Pompano Beach Leisureville and Kendall Green 8-14 Phase 2 Install 130 New Street Lights & Remove 7 SL 101 NE 35 TH ST, Pompano Beach, FL 33064	
Tree Work? Yes <input type="checkbox"/> No <input checked="" type="checkbox"/>		Designer/Stake? Yes <input type="checkbox"/> No <input checked="" type="checkbox"/>		CT/Special Mtr? Yes <input type="checkbox"/> No <input checked="" type="checkbox"/>			
PERMIT REQ'D	City <input checked="" type="checkbox"/>	County Rd.	County Air	State Road	FAA	Designed by: Jorge H Cruz Gotay Date: 06/07/21	
	WMD	RR Xing	DR. Dist.	Transm.		Drawn by: JHCG Check by: Dwg No. 3 OF 8	
Requested Tel. Co. Set Poles? YES <input type="checkbox"/> NO <input checked="" type="checkbox"/>		Requested Tel. Co. Transfer? YES <input type="checkbox"/> NO <input checked="" type="checkbox"/>		Request CAVT Transfer? YES <input type="checkbox"/> NO <input checked="" type="checkbox"/>		Rural Location Sec. xx TWP. xx S, RGE. xx E.	
POLE LINE FEET 0'		DUCT BANK FT. 0'		Telephone Co. Job No. _____		SCALE: N.T.S St. Lt MAP No. MAP# Pri Map No. xxxxxx	
POLE LINE FT. ON TRANSM. POLES 0'		TRENCH FT. 0'		Map Posting? YES <input checked="" type="checkbox"/> NO <input type="checkbox"/>		Posted by: WR xxxxxx M/A xx	

LEGEND:
 NEW HOLO PHANE LED LIGHT
 FIXTURE MOUNTED ON A 30
 POLE WITH 6' ARM, PROVIDED
 AND INSTALLED BY FPL
 TOTAL NUMBER OF LIGHT
 FIXTURES: 485



PHOTOMETRIC CALCULATIONS
 DESIGN CRITERIA:
 MINIMUM ILLUMINATION LEVELS FOR STREETS IS 0.5FC AND THE MAX
 TO MIN RATIO IS LESS THAN 12:1.
 MINIMUM ILLUMINATION LEVELS AT SIDEWALKS IS 0.2FC.

ROADWAY						
SPACING	SYMBOL	MIN ILLUM	MAXIMUM	AVERAGE	MAX:MIN	AVG:MIN
10'	*	0.5 FC	3.4 FC	1.5 FC	6.8	2.9

SIDEWALK						
SPACING	SYMBOL	MIN ILLUM	MAXIMUM	AVERAGE	MAX:MIN	AVG:MIN
10'	*	0.2 FC	2.3 FC	0.9 FC	11.5	4.5

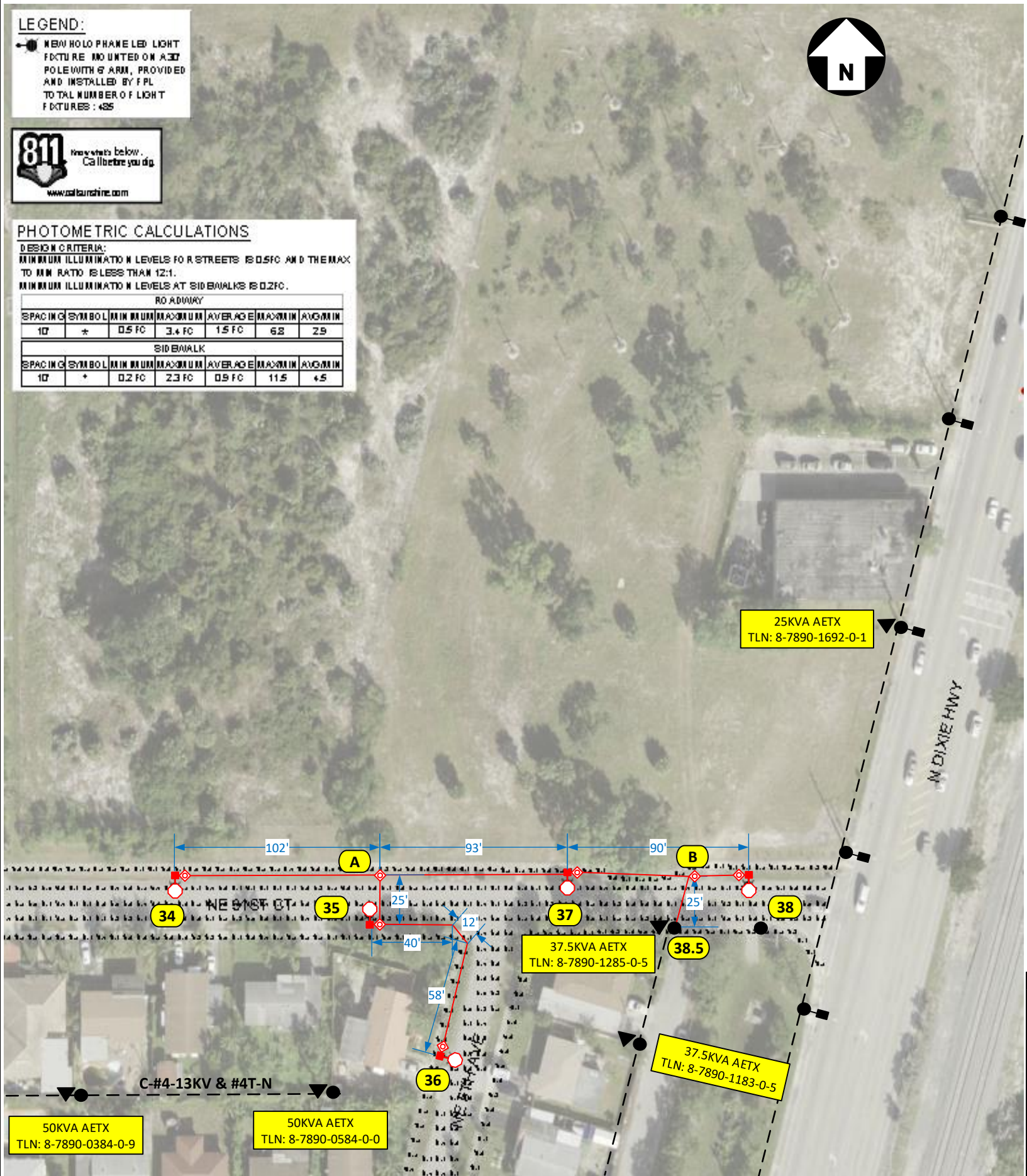

Footage page 4: 445 ft.

**Permit needed with
City of Pompano Beach**

Construction Notes: (FPL contractor installing conduit)

Loc. 34-38: Install 1 Holophane 144W 4K LED Teardrop with 6' bracket on NEW 37 ft. black octagonal concrete pole.
 Loc. A, B, 38.5: Install 24" hand-hole.
 Loc. 38.5: Install 2" riser.
 *All lights in this page are being fed underground using directional bore.
 FPL contractor to install 2" flex pipe and 2" PVC with 24" minimum cover as shown in the drawing using directional bore and rapid trench. Cable to be used is 1/0 TPX. FPL contractor installing hand-holes and staking locations of the poles. Poles on this page to be installed in R/W at around 6ft from EOP.
 - Customer responsible for any restoration required. All hand-holes to be 24" unless noted.

Sales Rep: Francisco Arbide

AS-BUILT CREW PRINT		ALL REQUIRED GROUND RODS HAVE BEEN DRIVEN & VERIFIED TO BE WITHIN FPL STANDARDS, VALUES ARE SHOWN AT ALL LOCATIONS.		JOB CERTIFIED COMPLETED AS SHOWN ON THIS AS-BUILT PRINT. MATERIAL CHANGES SHOWN IN RED.		AS-BUILT COPY		
FOREMAN'S SIGNATURE _____ DATE _____		FOREMAN'S SIGNATURE _____ DATE _____		SUPERVISOR'S SIGNATURE _____ DATE _____		INITIALS _____ CERT. DATE _____		
Easement?	Yes <input type="checkbox"/> No <input checked="" type="checkbox"/>	Survey/Stake?	Yes <input type="checkbox"/> No <input checked="" type="checkbox"/>	Work with SMO?	Yes <input type="checkbox"/> No <input checked="" type="checkbox"/>	FPL Pompano Beach Leisureville and Kendall Green 8-14 Phase 2		
Tree Work?	Yes <input type="checkbox"/> No <input checked="" type="checkbox"/>	Designer/Stake?	Yes <input type="checkbox"/> No <input checked="" type="checkbox"/>	CT/Special Mtr?	Yes <input type="checkbox"/> No <input checked="" type="checkbox"/>	Install 130 New Street Lights & Remove 7 SL 101 NE 35 TH ST, Pompano Beach, FL 33064		
PERMIT REQ'D	City <input checked="" type="checkbox"/> County Rd. <input type="checkbox"/> County Air <input type="checkbox"/> State Road <input type="checkbox"/> FAA <input type="checkbox"/>	WMD <input type="checkbox"/> RR Xing <input type="checkbox"/> DR. Dist. <input type="checkbox"/> Transm. <input type="checkbox"/>	Requested Tel. Co. Set Poles? YES <input type="checkbox"/> NO <input checked="" type="checkbox"/>		Requested Tel. Co. Transfer? YES <input type="checkbox"/> NO <input checked="" type="checkbox"/>		Request CAVT Transfer? YES <input type="checkbox"/> NO <input checked="" type="checkbox"/>	
POLE LINE FEET 0'		DUCT BANK FT. 0'		Rural Location Sec. xx TWP. xx S, RGE. xx E.		Designed by: Jorge H Cruz Gotay Date: 06/07/21		
POLE LINE FT. ON TRANSM. POLES 0'		TRENCH FT. 0'		SCALE: N.T.S		St. Lt MAP No. MAP# Pri Map No. xxxxxx		
TLM/LDS MODEL No. -		Map Posting? YES <input checked="" type="checkbox"/> NO <input type="checkbox"/>		Posted by: WR xxxxxxxx		M/A xx		

50KVA AETX TLN: 8-7890-0384-0-9 50KVA AETX TLN: 8-7890-0584-0-0

37.5KVA AETX TLN: 8-7890-1285-0-5

37.5KVA AETX TLN: 8-7890-1183-0-5

25KVA AETX TLN: 8-7890-1692-0-1



10' easement required for highlighted areas (including poles, handholes and conduit)

INACCESSIBLE 13 kV FUTURE 23 kV 23 kV SALT SPRAY

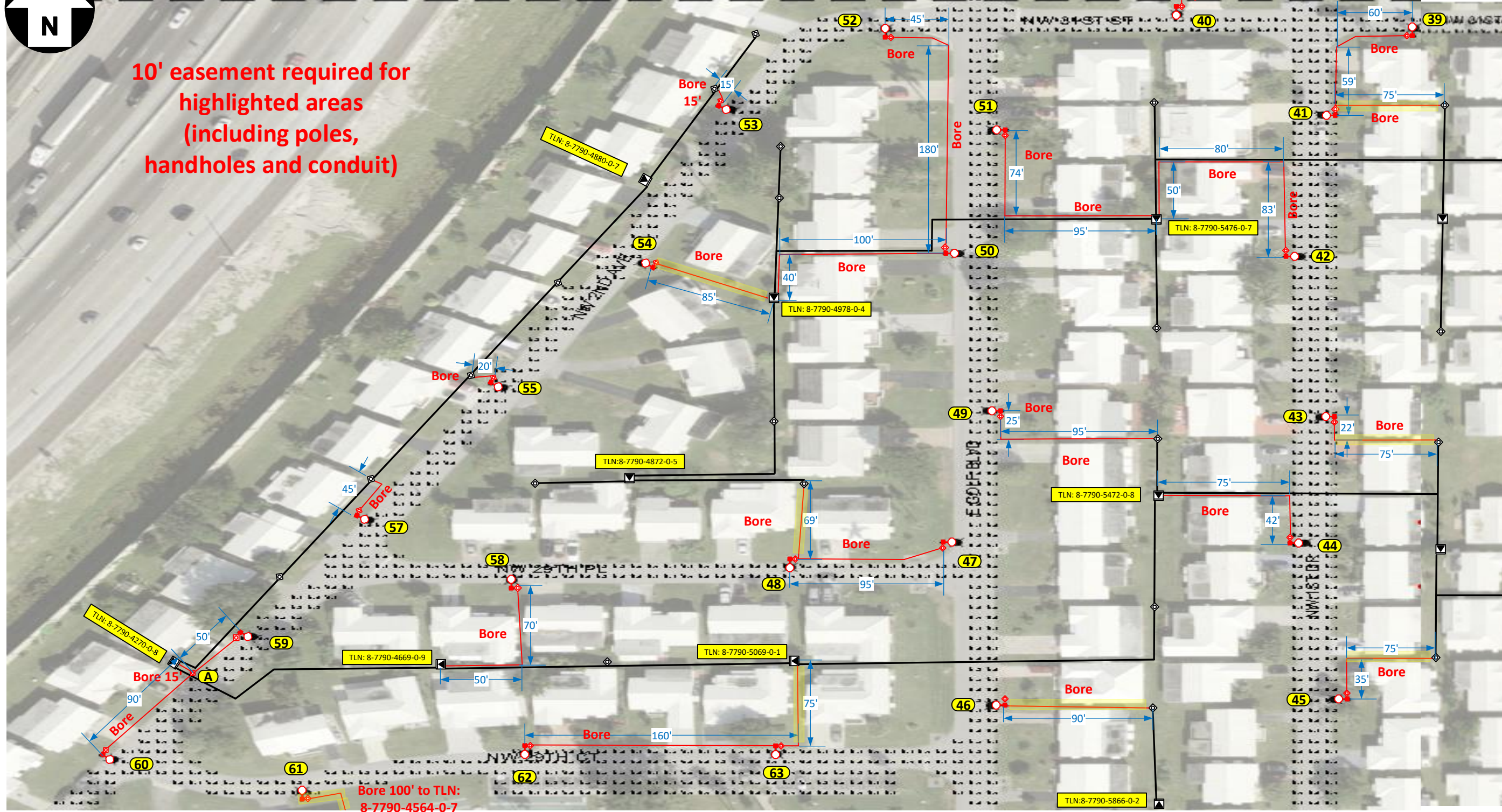

See Page 6

Footage page 5:
2,384ft.

Permit needed with City of Pompano Beach

Construction Notes: (FPL contractor installing conduit)

Loc. 39-63: Install 1 Holophane 144W 4K LED Teardrop with 6' bracket on NEW 37 ft. black octagonal concrete pole.
Loc. A: Install 24" hand-hole.

*All lights in this page are being fed underground using directional bore.

FPL contractor to install 2" flex pipe and 2" PVC with 24" minimum cover as shown in the drawing using directional bore and rapid trench. Cable to be used is 1/0 TPX. FPL contractor installing hand-holes and staking locations of the poles.

Poles on this page to be installed in R/W at around 6ft from EOP.

- Customer responsible for any restoration required. All hand-holes to be 24" unless noted.

Sales Rep: Francisco Arbide

AS-BUILT CREW PRINT		ALL REQUIRED GROUND RODS HAVE BEEN DRIVEN & VERIFIED TO BE WITHIN FPL STANDARDS, VALUES ARE SHOWN AT ALL LOCATIONS.		JOB CERTIFIED COMPLETED AS SHOWN ON THIS AS-BUILT PRINT. MATERIAL CHANGES SHOWN ON ROS		AS-BUILT COPY	
FOREMAN'S SIGNATURE _____ DATE _____		FOREMAN'S SIGNATURE _____ DATE _____		SUPERVISOR'S SIGNATURE _____ DATE _____		INITIALS _____ CERT. DATE _____	
Easement? Yes <input type="checkbox"/> No <input checked="" type="checkbox"/>		Survey/Stake? Yes <input type="checkbox"/> No <input checked="" type="checkbox"/>		Work with SMO? Yes <input type="checkbox"/> No <input checked="" type="checkbox"/>		FPL Pompano Beach Leisureville and Kendall Green 8-14 Phase 2	
Tree Work? Yes <input type="checkbox"/> No <input checked="" type="checkbox"/>		Designer/Stake? Yes <input type="checkbox"/> No <input checked="" type="checkbox"/>		CT/Special Mtr? Yes <input type="checkbox"/> No <input checked="" type="checkbox"/>		Install 130 New Street Lights & Remove 7 SL 101 NE 35 TH ST, Pompano Beach, FL 33064	
PERMIT REQ'D	City <input checked="" type="checkbox"/> WMD	County Rd. <input type="checkbox"/> RR Xing	County Air <input type="checkbox"/> DR. Dist.	State Road <input type="checkbox"/> Transm.	FAA <input type="checkbox"/>	Designed by: Jorge H Cruz Gotay Date: 06/07/21	
Requested Tel. Co. Set Poles? YES <input type="checkbox"/> NO <input checked="" type="checkbox"/>		Requested Tel. Co. Transfer? YES <input type="checkbox"/> NO <input checked="" type="checkbox"/>		Request CAVT Transfer? YES <input type="checkbox"/> NO <input checked="" type="checkbox"/>		Drawn by: JHCG Check by: _____ Dwg No. 5 OF 8	
POLE LINE FEET 0'		DUCT BANK FT. 0'		Rural Location Sec. xx TWP. xx S, RGE. xx E.		SCALE: N.T.S St. Lt MAP No. MAP# Pri Map No. xxxxxx	
POLE LINE FT. ON TRANSM. POLES 0'		TRENCH FT. 0'		TLM/LDS MODEL No. -		Map Posting? YES <input checked="" type="checkbox"/> NO <input type="checkbox"/> Posted by: _____	
WR xxxxxx		M/A		xx			

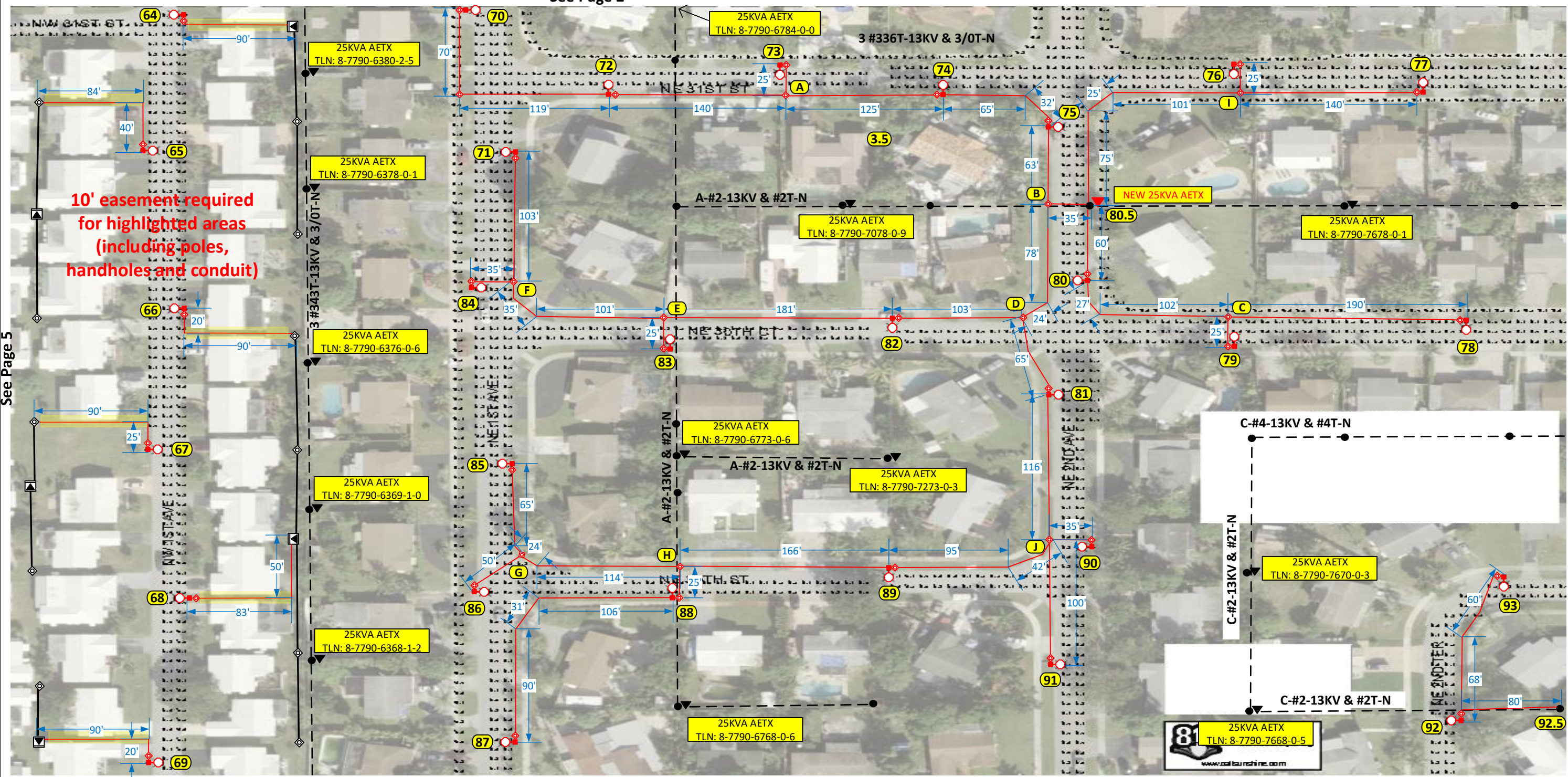

Construction Notes: (FPL contractor installing conduit)

Loc. 64-93: Install 1 Holophane 144W 4K LED Teardrop with 6' bracket on NEW 37 ft. black octagonal concrete pole.

Loc. A-J , 80.5 & 92.5: Install 24" hand-hole.

Loc. 80.5 & 92.5: Install 2" riser.

Loc. 80.5: Install 1P 25KVA TX.

*All lights in this page are being fed underground using directional bore.

FPL contractor to install 2" flex pipe and 2" PVC with 24" minimum cover as shown in the drawing using directional bore and rapid trench. Cable to be used is 1/0 TPX. FPL contractor installing hand-holes and staking locations of the poles. Poles on this page to be installed in R/W at around 6ft from EOP.

- Customer responsible for any restoration required. All hand-holes to be 24" unless noted.

Sales Rep: Francisco Arbide

Footage page 6: 4,143 ft.

Permit needed with City of Pompano Beach

AS-BUILT CREW PRINT		ALL REQUIRED GROUND RODS HAVE BEEN DRIVEN & VERIFIED TO BE WITHIN FPL STANDARDS, VALUES ARE SHOWN AT ALL LOCATIONS.		JOB CERTIFIED COMPLETED AS SHOWN ON THIS AS-BUILT PRINT. MATERIAL CHANGES SHOWN IN RED.		AS-BUILT COPY	
FOREMAN'S SIGNATURE _____ DATE _____		FOREMAN'S SIGNATURE _____ DATE _____		SUPERVISOR'S SIGNATURE _____ DATE _____		INITIALS _____ CERT. DATE _____	
Easement?	Yes <input type="checkbox"/> No <input checked="" type="checkbox"/>	Survey/Stake?	Yes <input type="checkbox"/> No <input checked="" type="checkbox"/>	Work with SMO?	Yes <input type="checkbox"/> No <input checked="" type="checkbox"/>	FPL Pompano Beach Leisureville and Kendall Green 8-14 Phase 2	
Tree Work?	Yes <input type="checkbox"/> No <input checked="" type="checkbox"/>	Designer/Stake?	Yes <input type="checkbox"/> No <input checked="" type="checkbox"/>	CT/Special Mtr?	Yes <input type="checkbox"/> No <input checked="" type="checkbox"/>	Install 130 New Street Lights & Remove 7 SL 101 NE 35 TH ST, Pompano Beach, FL 33064	
PERMIT REQ'D	City <input checked="" type="checkbox"/> County Rd. <input type="checkbox"/> County Air <input type="checkbox"/> State Road <input type="checkbox"/> FAA <input type="checkbox"/>	WMD <input type="checkbox"/> RR Xing <input type="checkbox"/> DR. Dist. <input type="checkbox"/> Transm. <input type="checkbox"/>		Tele. Attachment Per _____ Telephone Co. Job No. _____		Designed by: Jorge H Cruz Gotay Date: 06/07/21	
Requested Tel. Co. Set Poles? YES <input type="checkbox"/> NO <input checked="" type="checkbox"/>		Requested Tel. Co. Transfer? YES <input type="checkbox"/> NO <input checked="" type="checkbox"/>		Request CAVT Transfer? YES <input type="checkbox"/> NO <input checked="" type="checkbox"/>		Drawn by: JHCG Check by: _____ Dwg No. 6 OF 8	
POLE LINE FEET 0'		DUCT BANK FT. 0'		Rural Location Sec. xx TWP. xx S, RGE. xx E.		SCALE: N.T.S St. Lt MAP No. MAP# Pri Map No. xxxxxx	
POLE LINE FT. ON TRANSM. POLES 0'		TRENCH FT. 0'		TLM/LDS MODEL No. - Map Posting? YES <input checked="" type="checkbox"/> NO <input type="checkbox"/> Posted by: _____		WR xxxxxx M/A xx	

See Page 3

INACCESSIBLE

13 kV

FUTURE 23 kV

23 kV

SALT SPRAY

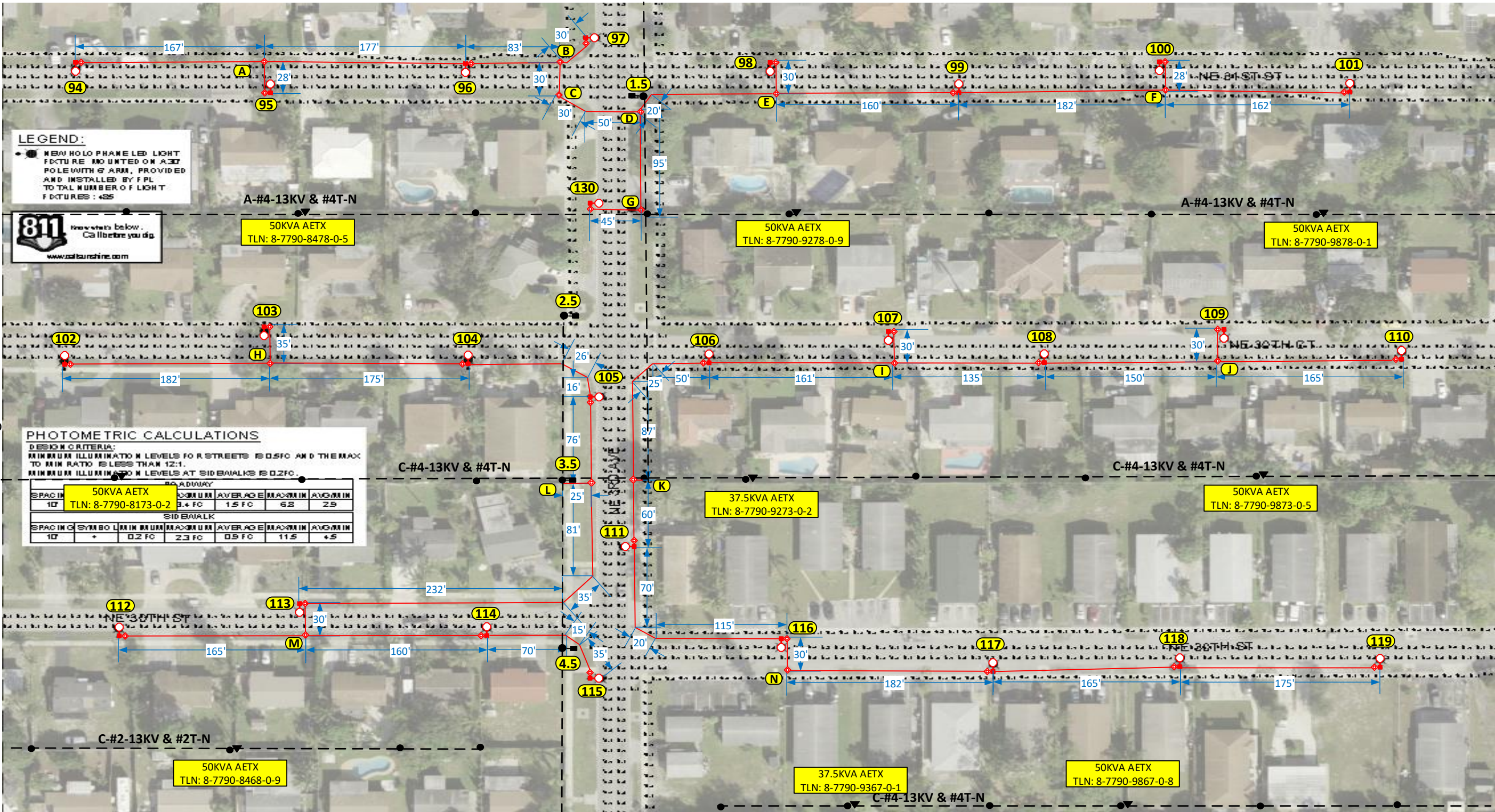

See Page 8

Footage page 7: 4,267 ft.

Permit needed with City of Pompano Beach

Construction Notes: (FPL contractor installing conduit)

- Loc. 94-119, 130: Install 1 Holophane 144W 4K LED Teardrop with 6' bracket on NEW 37 ft. black octagonal concrete pole.
- Loc. A-N, 59.5, 60.5, 62.5, 67.5: Install 24" hand-hole.
- Loc. G, K, L: Install 2" riser.
- Loc. 1.5 - 4.5: Customer to remove energy only lights
- *All lights in this page are being fed underground using directional bore.
- FPL contractor to install 2" flex pipe and 2" PVC with 24" minimum cover as shown in the drawing using directional bore and rapid trench. Cable to be used is 1/0 TPX. FPL contractor installing hand-holes and staking locations of the poles. Poles on this page to be installed in R/W at around 6ft from EOP.
- Customer responsible for any restoration required. All hand-holes to be 24" unless noted.

Sales Rep: Francisco Arvide

AS-BUILT CREW PRINT		ALL REQUIRED GROUND RODS HAVE BEEN DRIVEN & VERIFIED TO BE WITHIN FPL STANDARDS, VALUES ARE SHOWN AT ALL LOCATIONS.		JOB CERTIFIED COMPLETED AS SHOWN ON THIS AS-BUILT PRINT. MATERIAL CHANGES SHOWN IN RED.		AS-BUILT COPY	
FOREMAN'S SIGNATURE _____ DATE _____		FOREMAN'S SIGNATURE _____ DATE _____		SUPERVISOR'S SIGNATURE _____ DATE _____		INITIALS _____ CERT. DATE _____	
Easement?	Yes <input type="checkbox"/> No <input checked="" type="checkbox"/>	Survey/Stake?	Yes <input type="checkbox"/> No <input checked="" type="checkbox"/>	Work with SMO?	Yes <input type="checkbox"/> No <input checked="" type="checkbox"/>	FPL Pompano Beach Leisureville and Kendall Green 8-14 Phase 2	
Tree Work?	Yes <input type="checkbox"/> No <input checked="" type="checkbox"/>	Designer/Stake?	Yes <input type="checkbox"/> No <input checked="" type="checkbox"/>	CT/Special Mtr?	Yes <input type="checkbox"/> No <input checked="" type="checkbox"/>	Install 130 New Street Lights & Remove 7 SL 101 NE 35 TH ST, Pompano Beach, FL 33064	
PERMIT REQ'D	City <input checked="" type="checkbox"/> County Rd. <input type="checkbox"/> County Air <input type="checkbox"/> State Road <input type="checkbox"/> FAA <input type="checkbox"/>	Requested Tel. Co. Set Poles?	YES <input type="checkbox"/> NO <input checked="" type="checkbox"/>	Requested Tel. Co. Transfer?	YES <input type="checkbox"/> NO <input checked="" type="checkbox"/>	Requested CAVT Transfer?	YES <input type="checkbox"/> NO <input checked="" type="checkbox"/>
POLE LINE FEET	0'	DUCT BANK FT.	0'	Designed by:	Jorge H Cruz Gotay	Date:	06/07/21
POLE LINE FT. ON TRANSM. POLES	0'	TRENCH FT.	0'	Drawn by:	JHCG	Check by:	Dwg No. 7 OF 8
TLM/LDS MODEL No.	-	Map Posting?	YES <input checked="" type="checkbox"/> NO <input type="checkbox"/>	Posted by:	WR	SCALE:	N.T.S
				St. Lt MAP No.	MAP#	Pri Map No.	xxxxxx
						M/A	xx

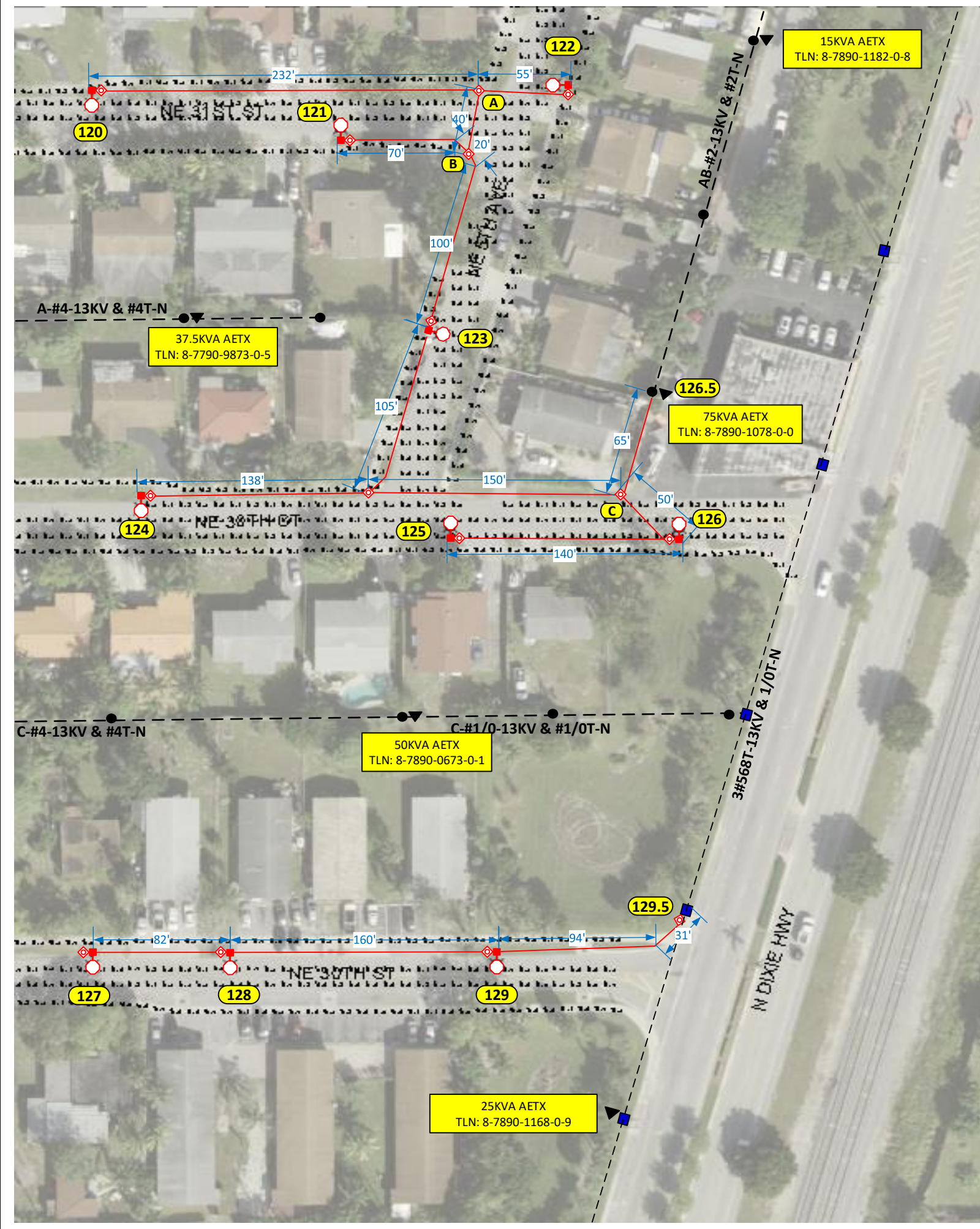

INACCESSIBLE
 13 kV
 FUTURE 23 kV
 23 kV
 SALT SPRAY

Footage page 8: 1,433 ft.

Permit needed with City of Pompano Beach

Construction Notes: (FPL contractor installing conduit)

Loc. 120-129: Install 1 Holophane 144W 4K LED Teardrop with 6' bracket on NEW 37 ft. black octagonal concrete pole.

Loc. A - C, 69.5, 126.5 & 129.5: Install 24" hand-hole.

Loc. 126.5 & 129.5: Install 2" riser.

*All lights in this page are being fed underground using directional bore.

FPL contractor to install 2" flex pipe and 2" PVC with 24" minimum cover as shown in the drawing using directional bore and rapid trench. Cable to be used is 1/0 TPX. FPL contractor installing hand-holes and staking locations of the poles. Poles on this page to be installed in R/W at around 6ft from EOP.

- Customer responsible for any restoration required. All hand-holes to be 24" unless noted.

Sales Rep: Francisco Arbide

AS-BUILT CREW PRINT		ALL REQUIRED GROUND RODS HAVE BEEN DRIVEN & VERIFIED TO BE WITHIN FPL STANDARDS, VALUES ARE SHOWN AT ALL LOCATIONS.		JOB CERTIFIED COMPLETED AS SHOWN ON THIS AS-BUILT PRINT. MATERIAL CHANGES SHOWN IN RED		AS-BUILT COPY	
FOREMAN'S SIGNATURE _____ DATE _____		FOREMAN'S SIGNATURE _____ DATE _____		SUPERVISOR'S SIGNATURE _____ DATE _____		INITIALS _____ CERT. DATE _____	
Easement? Yes <input type="checkbox"/> No <input checked="" type="checkbox"/>		Survey/Stake? Yes <input type="checkbox"/> No <input checked="" type="checkbox"/>		Work with SMO? Yes <input type="checkbox"/> No <input checked="" type="checkbox"/>		FPL Pompano Beach Leisureville and Kendall Green 8-14 Phase 2	
Tree Work? Yes <input type="checkbox"/> No <input checked="" type="checkbox"/>		Designer/Stake? Yes <input type="checkbox"/> No <input checked="" type="checkbox"/>		CT/Special Mtr? Yes <input type="checkbox"/> No <input checked="" type="checkbox"/>			
PERMIT REQ'D City <input checked="" type="checkbox"/> County Rd. _____ County Air _____ State Road _____ FAA _____		WMD _____ RR Xing _____ DR. Dist. _____ Transm. _____		Install 130 New Street Lights & Remove 7 SL 101 NE 35 TH ST, Pompano Beach, FL 33064		Designed by: Jorge H Cruz Gotay Date: 06/07/21	
Requested Tel. Co. Set Poles? YES <input type="checkbox"/> NO <input checked="" type="checkbox"/>		Requested Tel. Co. Transfer? YES <input type="checkbox"/> NO <input checked="" type="checkbox"/>				Drawn by: JHCG Check by: _____ Dwg No. 8 OF 8	
Request CAVT Transfer? YES <input type="checkbox"/> NO <input checked="" type="checkbox"/>		Tele. Attachment Per _____ Telephone Co. Job No. _____		Rural Location Sec. xx TWP. xx S, RGE. xx E.		SCALE: N.T.S St. Lt MAP No. MAP# Pri Map No. xxxxxx	
POLE LINE FEET 0'		DUCT BANK FT. 0'		TRENCH FT. 0'		TLM/LDS MODEL No. - Map Posting? YES <input checked="" type="checkbox"/> NO <input type="checkbox"/> Posted by: WR xxxxxxx M/A xx	