

Plotted By: William, Teresa - Sheet Set: CYPRESS CLUB - Layout: C2.10 - ENGINEERING DETAILS - June 20, 2023 - 06:42:05pm - K:\YH-civil\044- jobs\044203010--cypress.nok\CAD\plan\sheet - cypress.landing\C2.10 - ENGINEERING DETAILS.dwg

This document, together with the concepts and designs presented herein, as an instrument of service, is intended only for the specific purpose and client for which it was prepared. Reuse of and improper reliance on this document without written authorization and adaptation by Kimley-Horn and Associates, Inc. shall be without liability to Kimley-Horn and Associates, Inc.

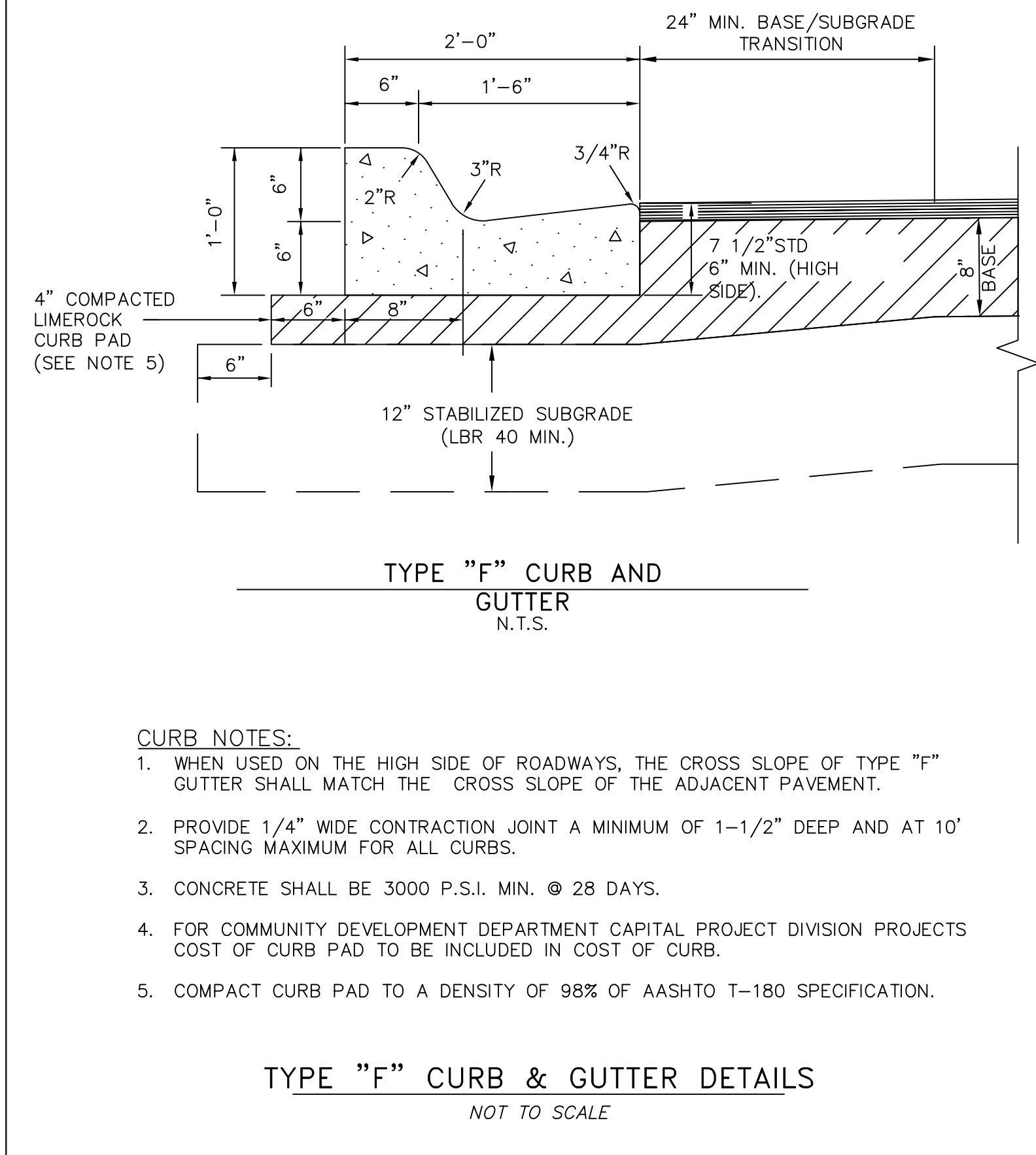
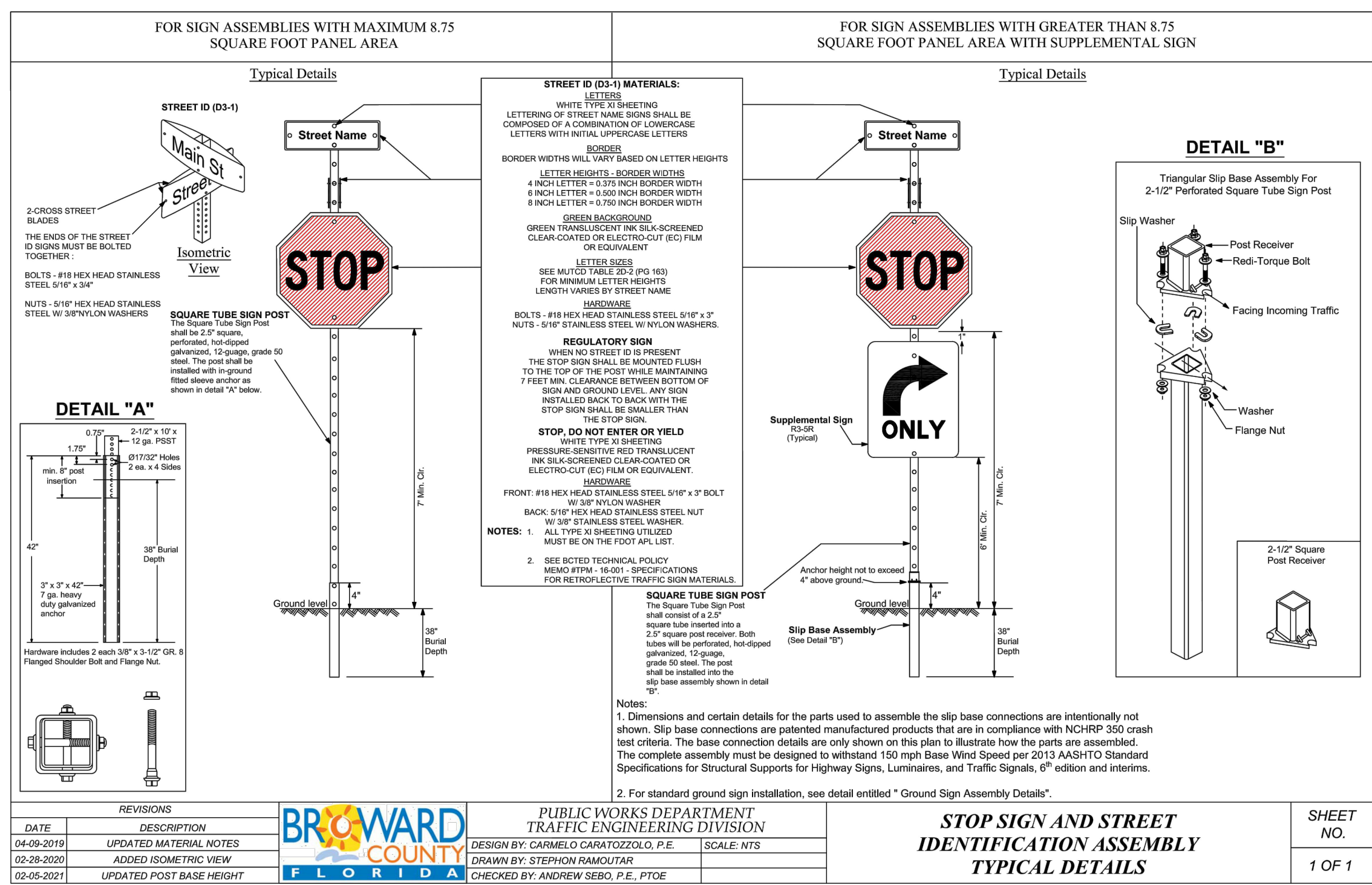
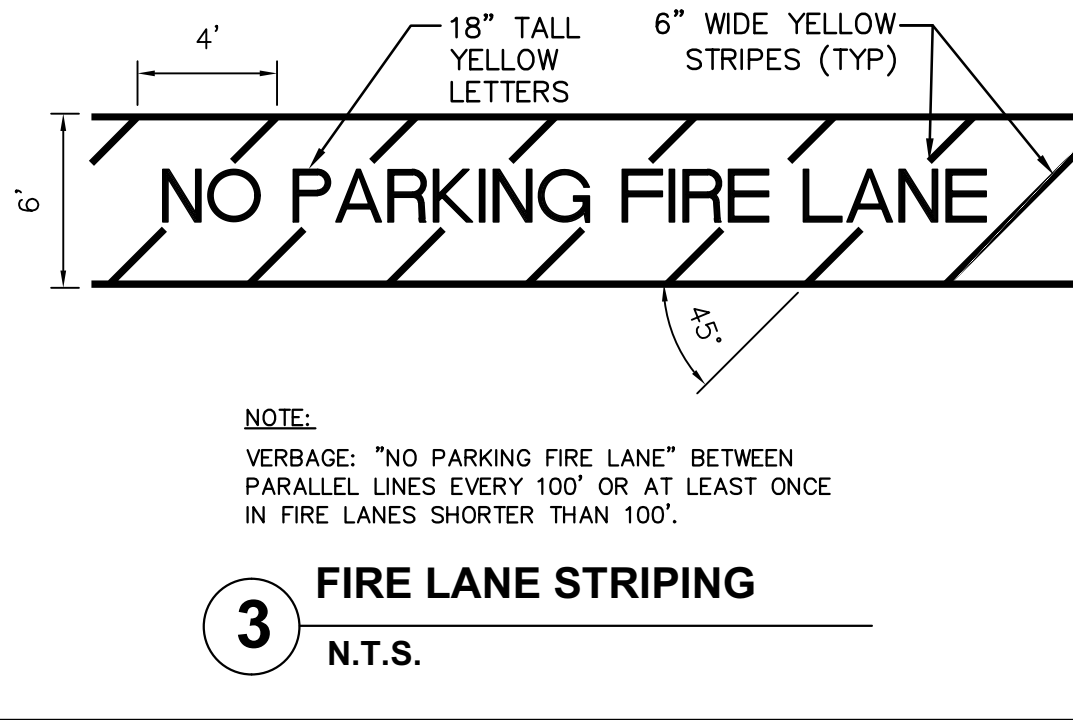
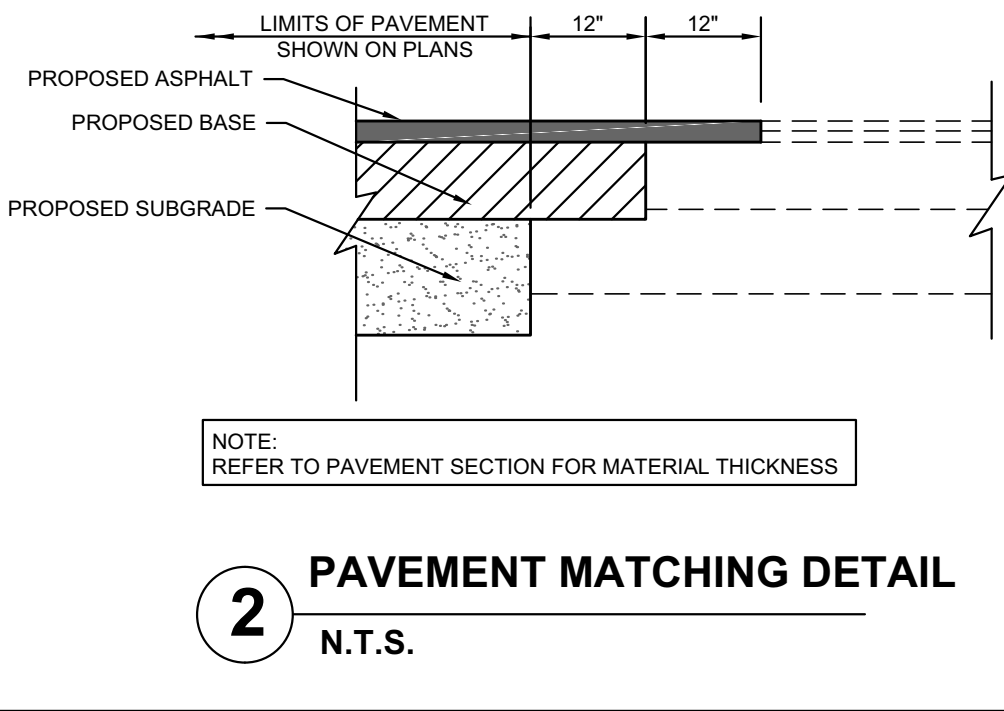
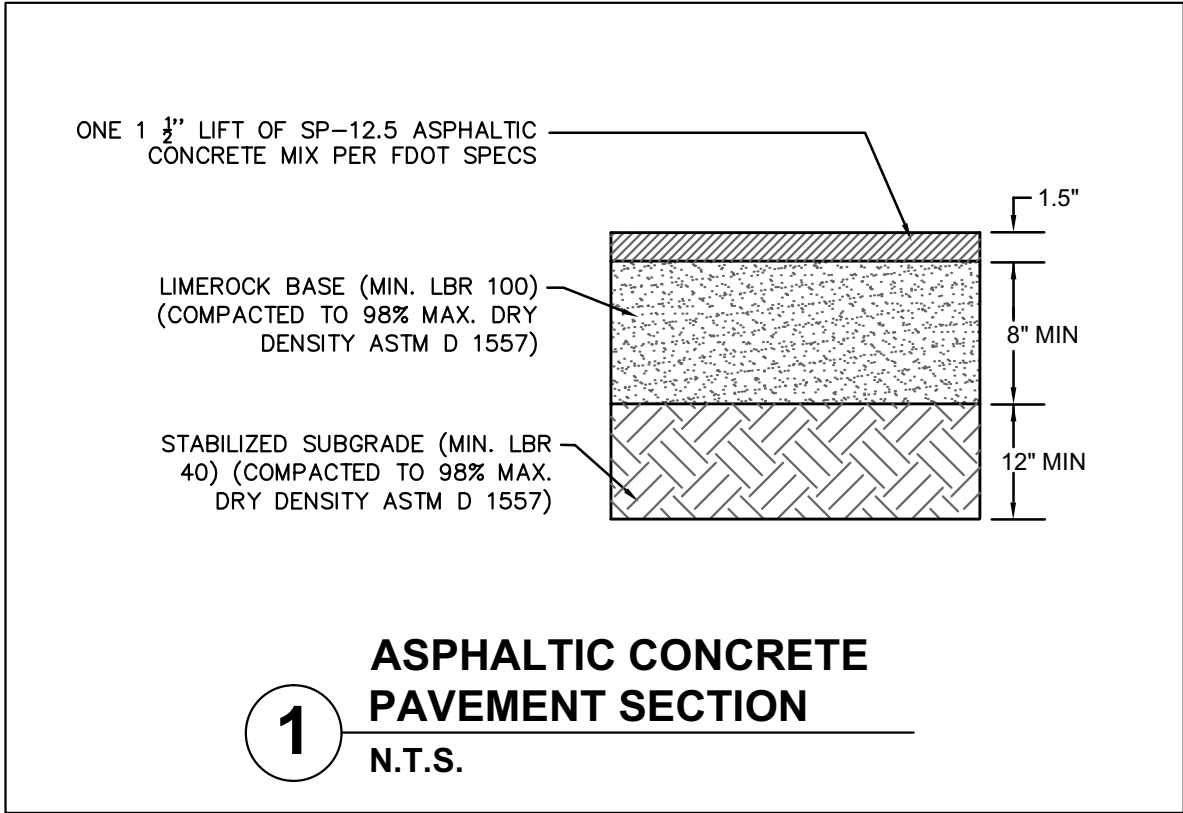

Digitally signed by George Balaban
Date: 2023.06.22 18:00:12 -04'00'

GEORGE BALABAN, STATE OF FLORIDA, PROFESSIONAL ENGINEER, LICENSE NO. 74543

THIS ITEM HAS BEEN DIGITALLY SIGNED AND SEALED BY GEORGE BALABAN, P.E. ON THE DATE INDICATED HERE.

PRINTED COPIES OF THE DOCUMENT ARE NOT CONSIDERED SIGNED AND SEALED AND THE SIGNATURE MUST BE VERIFIED ON ANY ELECTRONIC COPIES.

PLANS ARE IN NAVD 1988 DATUM
CONVERSION EQUATION IS BELOW:
(NAVD 1988) + 1.58' = (NGVD 1929)

THE PRESENCE OF GROUNDWATER SHOULD BE ANTICIPATED. CONTRACTOR'S BID SHALL INCLUDE CONSIDERATION FOR ADDRESSING THIS ISSUE AND OBTAINING ALL NECESSARY PERMITS.

Always call 811 two full business days before you to have underground utilities located and marked.

Sunshine 811.com

09/20/2023

Kimley»Horn

© 2023 KIMLEY-HORN AND ASSOCIATES, INC.
8201 PETERS ROAD, SUITE 2200, PLANTATION, FL 33324
PHONE: 954-535-5100 FAX: 954-739-2247
WWW.KIMLEY-HORN.COM REGISTRY No. 35106

LICENSED PROFESSIONAL

GEORGE BALABAN

FL LICENSE NUMBER

74543

KHA PROJECT

044203010

DATE

JUNE 2023

SCALE

AS SHOWN

DESIGNED BY

TVC

DRAWN BY

TVC

CHECKED BY

GB

DATE:

ENGINEERING DETAILS

CYPRESS CLUB
PREPARED FOR
CITY OF POMPANO BEACH
CITY OF POMPANO BEACH

SHEET NUMBER

FL

10