

ALL CONTRACTORS SHALL VERIFY ALL CONDITIONS AND DIMENSIONS PRIOR TO CONSTRUCTION AND SHALL NOTIFY THE ARCHITECT IMMEDIATELY IN WRITING UPON THE COMMENCEMENT OF WORK. DO NOT SCALE DRAWINGS CONTAINED HEREIN. WRITTEN DIMENSIONS SHALL ALWAYS TAKE PRECEDENCE.

ALL DESIGN IDEAS AND CONCEPTS CONTAINED HEREIN THIS LEGAL DOCUMENT ARE THE PROPERTY OF ARCHITECTURE L.L.C. ALL RIGHTS RESERVED. ANY REPRODUCTION OR USE OF THIS DOCUMENT WITHOUT THE WRITTEN PERMISSION OF ARCHITECTURE L.L.C. IS STRICTLY PROHIBITED. ANY REPRODUCTION OR USE OF THIS DOCUMENT WITHOUT THE WRITTEN PERMISSION OF ARCHITECTURE L.L.C. SHALL BE PROSECUTED TO THE FULLEST EXTENT OF THE LAW.

ALL DRAWINGS AND SPECIFICATIONS CONTAINED HEREIN SHALL BE SUBJECT TO THE TERMS AND CONDITIONS OF THE CURRENT APPLICABLE BUILDING CODES IN EFFECT AT THE TIME OF THE DOCUMENT. THE ARCHITECT SHALL NOT BE RESPONSIBLE FOR ANY UNLAWFUL OR UNPERMITTED USE OF THIS DOCUMENT OR FOR ANY CONSEQUENCES THEREOF.

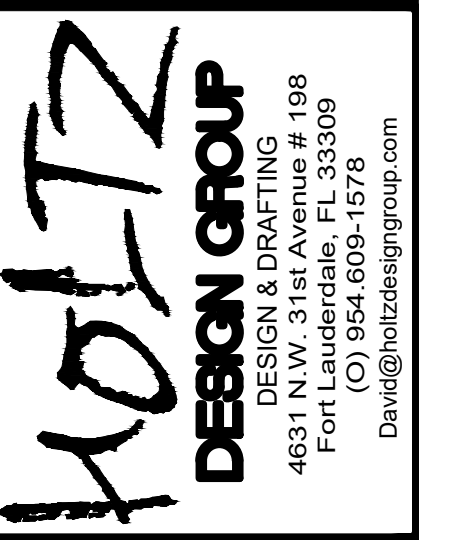

**ARCHITECTOLOGY L.L.C.**  
 DESIGN - ARCHITECTURE - INTERIORS  
 THIERRY-MICHEL KAWCZYNSKI, ARCHITECT, AIA  
 www.architectology.com  
 3304 Southeast Fifth Street  
 Pompano Beach, Florida 33062-5510  
 +1.954.804.8849 info@architectology.com

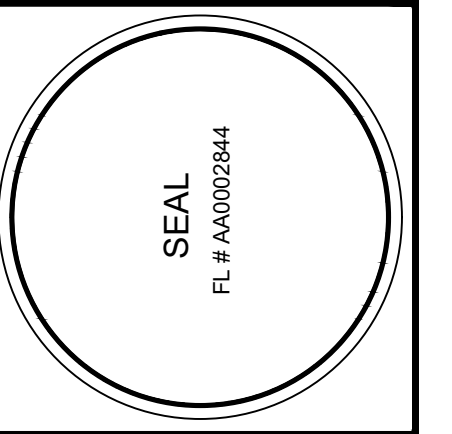

Project Name: **NEW CONDOMINIUM FOR 505 N OCEAN LLC.**  
 505 N OCEAN BLVD.  
 POMPANO BEACH, FL 33062

Drawn By: **D.C.E.**  
 Approved By: **THIERRY-MICHEL KAWCZYNSKI**  
 Issue Date: **10-18-24**  
 Scale: **1/8" = 1'-0"**  
 Commission No. **24-019**  
 Drawing **A-2**  
 Sheet of

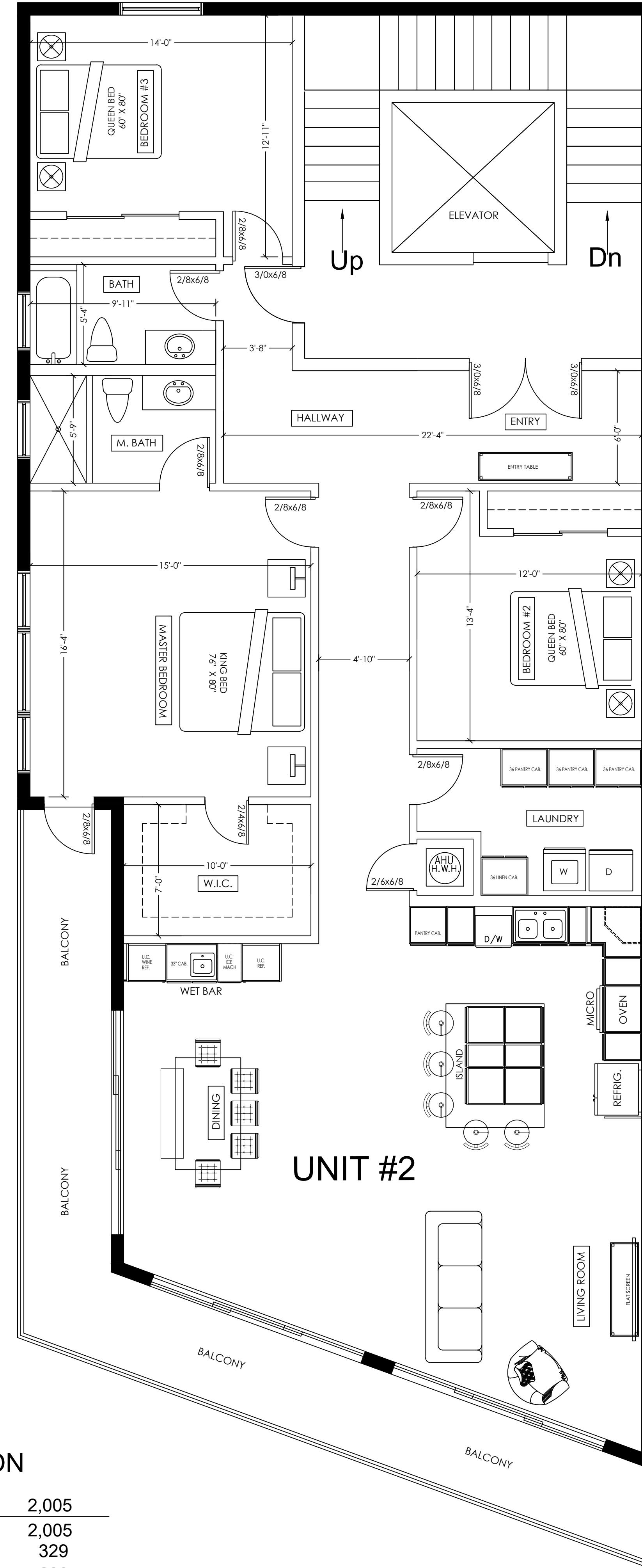
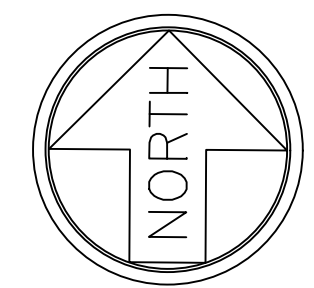

**\* AREA CALCULATION**

A/C AREA	=	2,005
TOTAL A/C AREA	=	2,005
ELEVATOR / STAIRS	=	329
BALCONY	=	299
TOTAL AREA	=	2,633

**3RD FLOOR PLAN**  
 SCALE: 1/4"=1'-0"

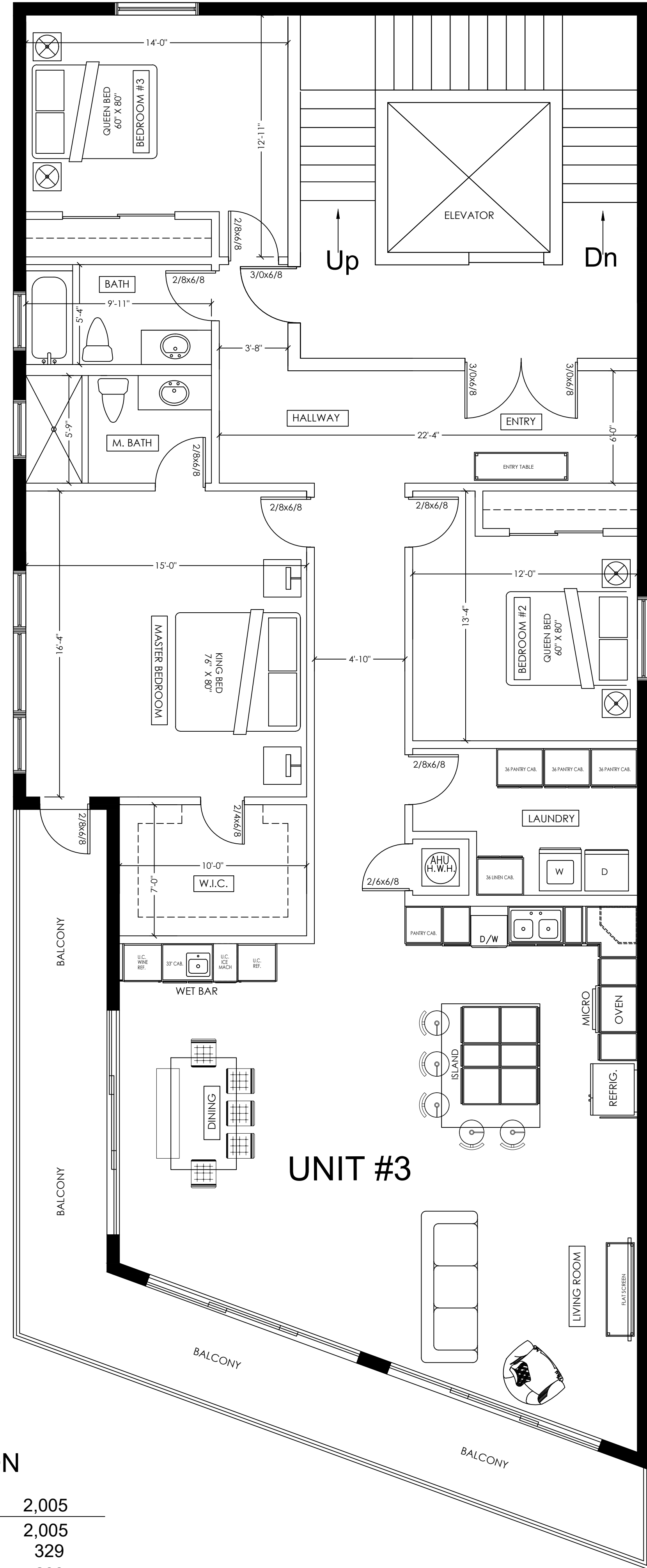

**\* AREA CALCULATION**

A/C AREA	=	2,005
TOTAL A/C AREA	=	2,005
ELEVATOR / STAIRS	=	329
BALCONY	=	299
TOTAL AREA	=	2,633

**4TH FLOOR PLAN**  
 SCALE: 1/4"=1'-0"