DRC
PZ22-12000042
02/01/2023

CRIME PREVENTION THROUGH ENVIRONMENTAL DESIGN

NOTES:

1. REFER TO SUBMITTED CPTED NARRATIVE FOR DISCUSSION ON HOW THE (5) CPTED PRINCIPLES ARE ACHIEVED FOR THIS PROJECT.
2. THE PROJECT WILL INCORPORATE CCTV SECURITY SYSTEM. CAMERA LOCATIONS WILL BE DETERMINED BASED ON THE RECOMMENDATIONS OF THE SECURITY CONSULTANT AND CONSULTATION WITH THE BSO DURING BUILDING PERMIT REVIEW.
3. SECURITY CAMERA LOCATIONS AND DIRECTION ARE APPROXIMATE AND ARE SUBJECT TO CHANGE. BUILDING PERMIT APPLICATION WILL BE SUBMITTED FOR INSTALLATION OF SECURITY SYSTEM. DETAILED PLANS SHOWING "CONE OF COVERAGE" SHALL BE PROVIDED AT TIME OF BUILDING PERMIT.
4. ALL EXTERIOR ELECTRICAL POWER OUTLETS WHICH ARE LOCATED IN UNSECURED PUBIC ACCESS AREAS WILL HAVE A LOCK AND/OR POWER SECURE INTERNAL CUTOFF SWITCH TO DENY UNAUTHORIZED USE. REFER TO ARCHITECTURAL PLANS FOR DETAILS.
5. CLEAR SIGHT VIEWS, ACTIVITY NODES, AND PROPERTY MAINTENANCE WILL PROVIDE NATURAL SURVEILLANCE AND POLICING OF THE ADJACENT AREAS, INCLUDING THE PUBLIC SIDEWALKS. STOREFRONT WINDOWS WILL NOT BE OBSTRUCTED, AND CLEAR VIEWS WILL BE MAINTAINED TO THE EXTERIOR AT ALL TIMES.
6. EMERGENCY ACCESS WILL BE PROVIDED TO LAW ENFORCEMENT AS THERE IS NO GATED ENTRY TO THE PROJECT.
7. REFER TO LANDSCAPE PLANS FOR PROPOSED LANDSCAPE TYPE, NAMES, QUANTITIES, AND MAINTENANCE NOTES.
8. ALL HEDGES, BUSHES, LOW PLANTS, AND GROUND COVER SHALL BE MAINTAINED A A MAXIMUM 30" HEIGHT (REFER TO LANDSCAPE PLANS FOR ADDITIONAL DETAILS AND MAINTENANCE NOTES).
9. CANOPY TREES AND PALMS SHALL ME MAINTAINED WITH AN 8" CLEAR TRUNK (REFER TO LANDSCAPE PLANS FOR ADDITIONAL DETAILS AND MAINTENANCE NOTES).
10. BROWARD COUNTY "NO TRESPASS" SIGNAGE, PER BROWARD COUNTY NO TRESPASS PROGRAM, SHALL BE PLACED AT THE MAIN ENTRANCE AND AROUND THE COMMON AREAS OF THE SITE. SIGNS SHALL BE POSTED IN CLEAR VIEW AND FASTENED SECURELY AT ALL CORNERS

PLAN PURPOSE:

THIS PLAN DEPICTS THE CRIME PREVENTION THROUGH ENVIRONMENTAL DESIGN ELEMENTS FEATURED WITHIN THIS PROJECT.

N

GRAPHIC SCALE
0 30 60
SCALE: 1" = 30 '
NOTE: PRINTED DRAWING SIZE MAY HAVE CHANGED FROM ORIGINAL. VERIFY SCALE USING BAR SCALE ABOVE.

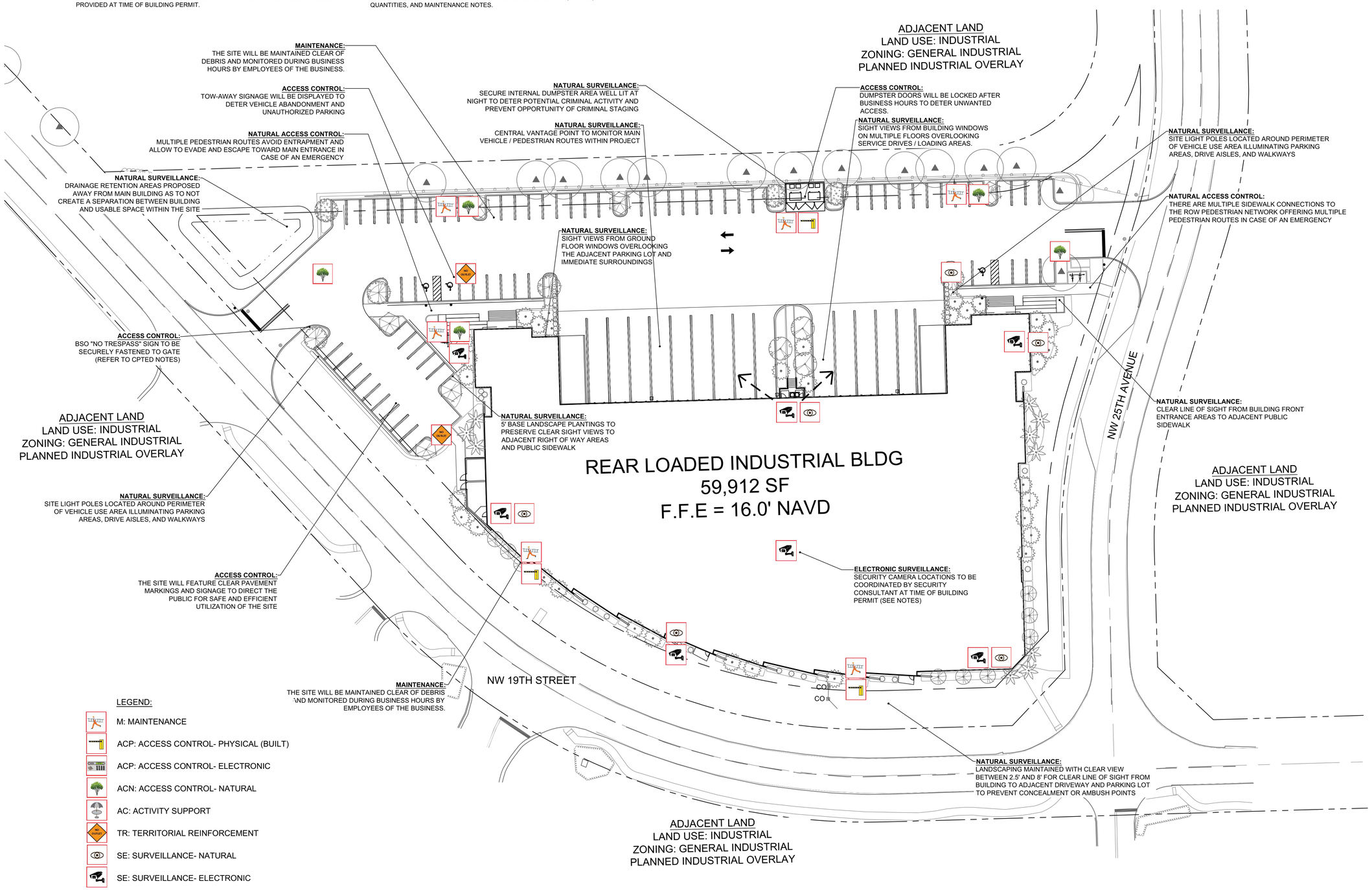

LEGEND:

- M: MAINTENANCE
- ACP: ACCESS CONTROL- PHYSICAL (BUILT)
- ACP: ACCESS CONTROL- ELECTRONIC
- ACN: ACCESS CONTROL- NATURAL
- AC: ACTIVITY SUPPORT
- TR: TERRITORIAL REINFORCEMENT
- SE: SURVEILLANCE- NATURAL
- SE: SURVEILLANCE- ELECTRONIC

KEITH
301 East Atlantic Blvd.
Pompano Beach, FL 33060
PH: (954) 788-3400
Florida Engineering Business License: CA7928
Florida Surveyor and Mapper Business License: LB6860
Florida Landscape Architecture Business License: LC26000457

REVISIONS

NO.	DESCRIPTION	DATE

RESPONSIBILITY FOR THE USE OF THESE PLANS PRIOR TO OBTAINING PERMITS FROM ALL AGENCIES HAVING JURISDICTION OVER THE PROJECT WILL FALL SOLELY UPON THE USER.

ISSUE DATE:	09/15/22
DESIGNED BY:	JW
DRAWN BY:	NW/SS/FA
CHECKED BY:	TD
BID-CONTRACT:	

This item has been digitally signed and sealed by Thomas F. Donahue, P.E. on the date below using a Digital Signature.

THOMAS F. DONAHUE LICENSE No. 60529 STATE OF FLORIDA PROFESSIONAL ENGINEER

Printed copies of this document are not considered signed and sealed and the signature must be verified on any electronic copies.

2022.12.27 10:56:59-05'00'

THOMAS F. DONAHUE, P.E.
FLORIDA REG. NO. 60529
(FOR THE FIRM)

CLIENT

FIRST INDUSTRIAL REALITY TRUST

PROJECT

FIRST POMPANO LOGISTICS CENTER I

2551 NW 19TH ST
POMPANO BEACH, FL
33069

SHEET TITLE

CPTED PLAN

SHEET NUMBER SP-102

PROJECT NUMBER 12901.01

STATUS: PRELIMINARY