

WILFERZ

PORTION OF THE SW 1/4 OF SECTION 3, TOWNSHIP 49 SOUTH, RANGE 42 EAST,
CITY OF POMPANO BEACH, BROWARD COUNTY, FLORIDA

PREPARED BY
PULICE LAND SURVEYORS, INC.
5381 NOB HILL ROAD
SUNRISE, FLORIDA 33351
954-572-1777
FAX NO. 954-572-1778

LEGAL DESCRIPTION:

THE EAST 149.05 FEET (AS MEASURED ALONG THE SOUTH LINE) OF THAT PART OF THE SOUTHWEST ONE-QUARTER (SW 1/4) OF SECTION 3, TOWNSHIP 49 SOUTH, RANGE 42 EAST, LYING SOUTH OF A LINE BEING 20.00 FEET SOUTH OF AND PARALLEL WITH THE SOUTH RIGHT-OF-WAY LINE OF THE C-14 CANAL, SAID LINE BEING THE SOUTH LINE OF A 20 FEET REVERTIBLE EASEMENT AND LYING WEST OF A LINE THAT IS 966.56 FEET EAST OF (AS MEASURED ALONG THE SOUTH LINE) AND PARALLEL WITH THE WEST LINE OF THE SOUTHEAST ONE-QUARTER (SE 1/4) OF THE SOUTHWEST ONE-QUARTER (SW 1/4) OF THE SOUTHWEST ONE-QUARTER (SW 1/4) OF SAID SECTION 3, LESS THE SOUTH 50.00 FEET THEREOF AND LESS THE SOUTH 3 FEET AS DESCRIBED IN DEED RECORDED IN OFFICIAL RECORDS BOOK 5671, PAGE 715;

SAID LANDS BEING MORE PARTICULARLY DESCRIBED AS FOLLOWS:

COMMENCING AT THE SOUTHWEST CORNER OF SAID SOUTHEAST ONE-QUARTER (SE 1/4) OF THE SOUTHWEST ONE-QUARTER (SW 1/4) OF THE SOUTHWEST ONE-QUARTER (SW 1/4) OF SECTION 3; THENCE NORTH 89°21'11" EAST, ALONG THE SOUTH LINE OF SAID SOUTHWEST ONE-QUARTER (SW 1/4) OF SECTION 3 FOR 817.5 FEET; THENCE NORTH 02°20'46" WEST, ALONG A LINE PARALLEL TO THE WEST LINE OF SAID SOUTHEAST ONE-QUARTER (SE 1/4) OF THE SOUTHWEST ONE-QUARTER (SW 1/4) OF THE SOUTHWEST ONE-QUARTER (SW 1/4) OF SECTION 3 FOR 53.02 FEET TO A POINT ON A LINE 53 FEET NORTH OF AND PARALLEL WITH (AS MEASURED AT RIGHT ANGLES TO) SAID SOUTH LINE OF THE SOUTHWEST ONE-QUARTER (SW 1/4) OF SECTION 3 AND THE POINT OF BEGINNING; THENCE NORTH 02°20'46" WEST ALONG A LINE PARALLEL WITH SAID WEST LINE 387.67 FEET TO A POINT ON A LINE 20.00 FEET SOUTH OF AND PARALLEL WITH THE SOUTH RIGHT-OF-WAY LINE OF THE C-14 CANAL, SAID LINE BEING THE SOUTH LINE OF A 20 FOOT REVERTIBLE EASEMENT RECORDED IN OFFICIAL RECORDS BOOK 1448, PAGE 351, OF THE PUBLIC RECORDS OF BROWARD COUNTY, FLORIDA; THENCE NORTH 89°21'11" EAST ALONG SAID SOUTH LINE 149.05 FEET; THENCE SOUTH 02°20'46" EAST ALONG A LINE PARALLEL WITH SAID WEST LINE 387.67 FEET TO A POINT ON SAID LINE 53 FEET NORTH OF THE SOUTH LINE OF THE SOUTHWEST ONE-QUARTER (SW 1/4) OF SECTION 3; THENCE SOUTH 89°21'11" WEST ALONG SAID LINE 149.05 FEET TO THE POINT OF BEGINNING.

SAID LANDS LYING AND BEING IN THE CITY OF POMPANO BEACH, BROWARD COUNTY, FLORIDA, AND CONTAINING 1.326 ACRES, MORE OR LESS.

DEDICATION:

KNOW ALL MEN BY THESE PRESENTS: THAT CELU DEVELOPMENTS, LLC, A FLORIDA LIMITED LIABILITY COMPANY, OWNER OF THE LANDS DESCRIBED HEREON, HAS CAUSED SAID LANDS TO BE PLATTED AS SHOWN HEREON, AND TO BE KNOWN AS "WILFERZ".

IN WITNESS WHEREOF: SAID CELU DEVELOPMENTS, LLC, A FLORIDA LIMITED LIABILITY COMPANY, HAS CAUSED THESE PRESENTS TO BE SIGNED FOR AND ON ITS BEHALF BY _____, ITS _____, IN THE PRESENCE OF THESE TWO WITNESSES, THIS _____ DAY OF _____, 202__.

WITNESS: _____ CELU DEVELOPMENTS, LLC
PRINT NAME: _____ A FLORIDA LIMITED LIABILITY COMPANY

WITNESS: _____ BY: _____
PRINT NAME: _____ NAME:
TITLE:

ACKNOWLEDGMENT:

STATE OF FLORIDA }
COUNTY OF } SS

THE FOREGOING INSTRUMENT WAS ACKNOWLEDGED BEFORE ME BY MEANS OF [] PHYSICAL PRESENCE OR [] ONLINE NOTARIZATION, THIS _____ DAY OF _____, 202__ BY _____ AS MANAGER OF CELU DEVELOPMENTS, LLC, A FLORIDA LIMITED LIABILITY COMPANY, ON BEHALF OF THE COMPANY, WHO IS [] PERSONALLY KNOWN TO ME OR [] HAS PRODUCED _____ AS IDENTIFICATION.

WITNESS: MY HAND AND OFFICIAL SEAL THIS _____ DAY OF _____, 202__.

MY COMMISSION EXPIRES: _____ NOTARY PUBLIC -- STATE OF FLORIDA
COMMISSION NUMBER: _____ PRINT NAME: _____

SURVEYOR'S CERTIFICATION:

I HEREBY CERTIFY: THAT THE ATTACHED PLAT IS A TRUE AND CORRECT REPRESENTATION OF THE LAND RECENTLY SURVEYED AND PLATTED UNDER MY DIRECTION AND SUPERVISION, THAT THE SURVEY DATA COMPLIES WITH ALL OF THE APPLICABLE REQUIREMENTS OF CHAPTER 177, FLORIDA STATUTES, AND CHAPTER 5J-17, FLORIDA ADMINISTRATIVE CODE, AND THAT THE PERMANENT REFERENCE MONUMENTS (P.R.M.'S) WERE SET IN ACCORDANCE WITH SAID CHAPTER 177.

BY: _____ DATE _____
DONNA C. WEST
PROFESSIONAL SURVEYOR AND MAPPER NO. LS4290
STATE OF FLORIDA
PULICE LAND SURVEYORS, INC.
5381 NOB HILL ROAD
SUNRISE, FL 33351
CERTIFICATE OF AUTHORIZATION NO. LB3870

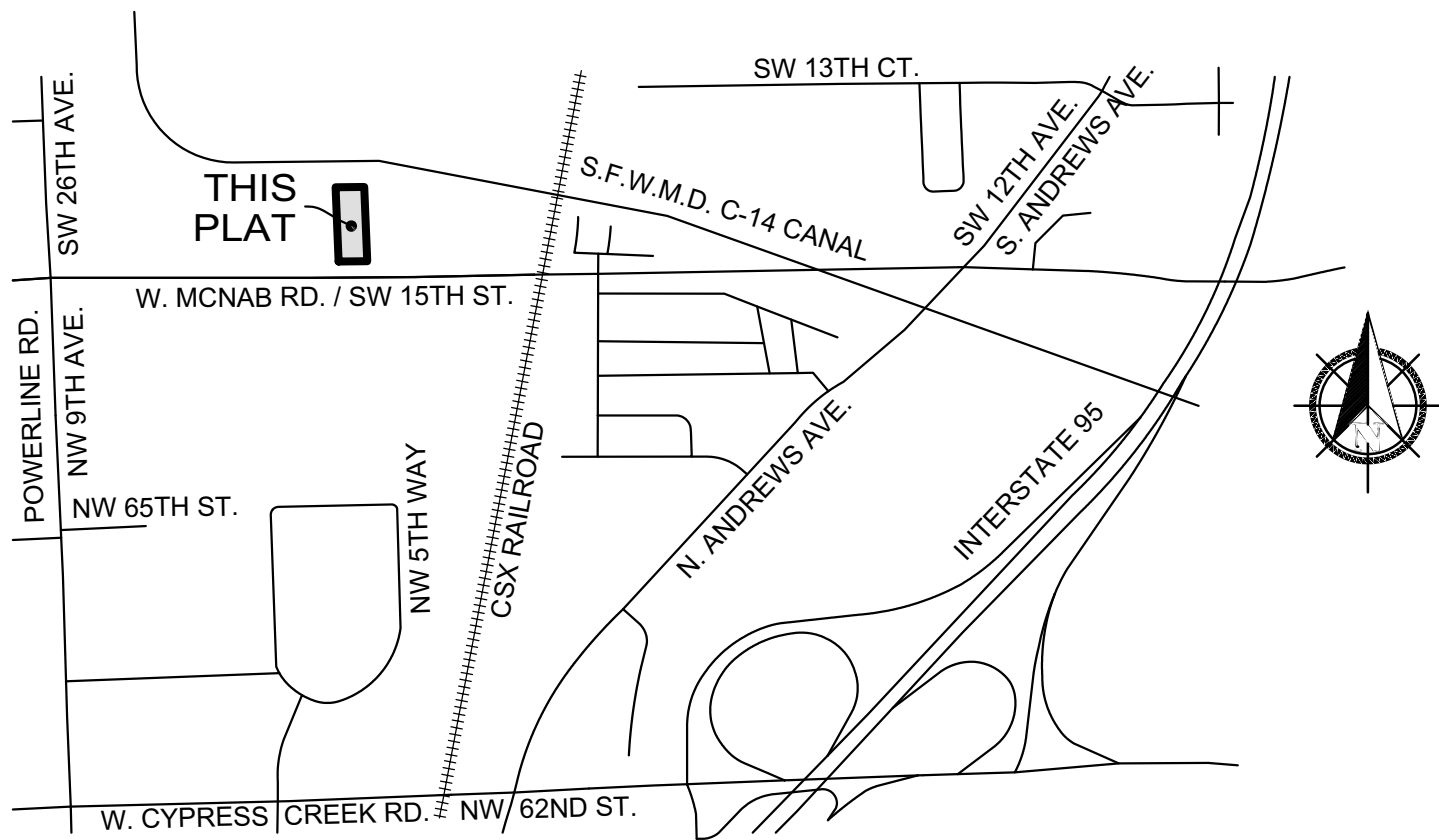

LOCATION MAP
NOT TO SCALE

POMPANO BEACH CITY COMMISSION:

THIS IS TO CERTIFY THAT THIS PLAT HAS BEEN APPROVED AND ACCEPTED FOR RECORD BY THE CITY COMMISSION OF OF THE CITY OF POMPANO BEACH, FLORIDA, BY RESOLUTION NO. _____ ADOPTED BY THE SAID CITY COMMISSION THIS _____ DAY OF _____, 202__.

CONCURRENCY/IMPACT FEES FOR THE CONSTRUCTION, EXPANSION, AND/OR CONVERSION OF A BUILDING WITHIN THIS PLAT SHALL BE PAID ON THE DATE OF BUILDING PERMIT ISSUANCE.

ATTEST: _____ ASCELETA HAMMOND
CITY CLERK
APPROVED: _____ REX HARDIN
MAYOR

POMPANO BEACH PLANNING AND ZONING BOARD:

THIS IS TO CERTIFY: THAT THE PLANNING AND ZONING BOARD OF THE CITY OF POMPANO BEACH, FLORIDA, HAS APPROVED AND ACCEPTED THIS PLAT THIS _____ DAY OF _____, 202__.

BY: _____ DATE _____
FRED STACER
CHAIRPERSON

POMPANO BEACH CITY ENGINEER:

THIS PLAT IS HEREBY APPROVED FOR RECORD THIS _____ DAY OF _____, 202__.

BY: _____ JOHN SFIROPOULOS, P.E.
CITY ENGINEER

BROWARD COUNTY RESILIENT ENVIRONMENT DEPARTMENT:

THIS IS TO CERTIFY: THAT THIS PLAT HAS BEEN APPROVED AND ACCEPTED FOR RECORD.

BY: _____ DIRECTOR/DESIGNEE
DATE

BROWARD COUNTY PLANNING COUNCIL:

THIS IS TO CERTIFY: THAT THE BROWARD COUNTY PLANNING COUNCIL HAS APPROVED THIS PLAT SUBJECT TO ITS COMPLIANCE WITH THE DEDICATION OF RIGHTS-OF-WAY FOR TRAFFICWAYS THIS _____ DAY OF _____, 202__.

BY: _____ CHAIRPERSON

THIS PLAT COMPLIES WITH THE APPROVAL OF THE BROWARD COUNTY PLANNING COUNCIL OF THE ABOVE DATE AND IS APPROVED AND ACCEPTED FOR RECORD THIS _____ DAY OF _____, 20__.

BY: _____ EXECUTIVE DIRECTOR OR DESIGNEE

BROWARD COUNTY FINANCE AND ADMINISTRATIVE SERVICES
DEPARTMENT, COUNTY RECORDS DIVISION - MINUTES SECTION:

THIS IS TO CERTIFY: THAT THIS PLAT COMPLIES WITH THE PROVISIONS OF CHAPTER 177, FLORIDA STATUTES, AND WAS ACCEPTED FOR RECORD BY THE BOARD OF COUNTY COMMISSIONERS OF BROWARD COUNTY, FLORIDA, THIS _____ DAY OF _____, 202__.

BY: _____ MAYOR, COUNTY COMMISSION

BROWARD COUNTY HIGHWAY CONSTRUCTION AND ENGINEERING DIVISION:
THIS IS TO CERTIFY: THAT THIS PLAT HAS BEEN REVIEWED FOR CONFORMITY WITH CHAPTER 177, FLORIDA STATUTES AND APPROVED AND ACCEPTED FOR RECORD.

BY: _____ DATE _____
ROBERTO CHAVEZ
PROFESSIONAL SURVEYOR AND MAPPER
FLORIDA REGISTRATION NO. LS7280

BY: _____ DATE _____
RICHARD TORNESE
DIRECTOR
FLORIDA PROFESSIONAL ENGINEER
REGISTRATION NO. 40263

CITY CLERK	CITY ENGINEER	COUNTY SURVEYOR	COUNTY ENGINEER	PLATTING SURVEYOR

P&Z
PLANNING
P222-14000007
10/26/2022