Digitally signed by Brian Bullock
DN: c=US, st=Florida, l=Deerfield Beach, o=The Benedict Bullock Group, P.A., cn=Brian Bullock, email=brian@tbbg.net
Location: DEERFIELD BEACH, FL
Date: 2022.08.26 09:41:32 -04'00'
Adobe Acrobat version: 2022.002.20191

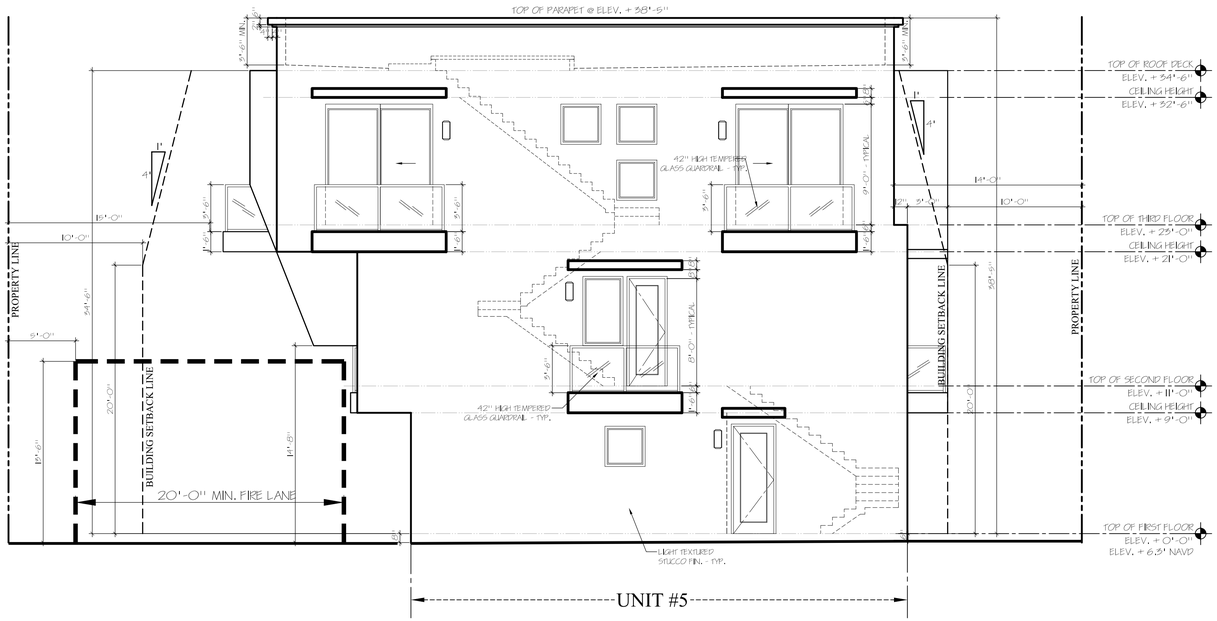

Rear (South) Elevation

Left Side (East) Elevation

DRC
PZ22-12000015
10/5/2022

REVISIONS

NO.	DATE	DESCRIPTION

12th STREET 5-UNIT TOWNHOMES

3232 N.E. 12th Street
Pompano Beach, Florida 33062

THE BENEDICT BULLOCK GROUP, PA (TBBG) ARCHITECTURE & PLANNING HEREBY RESERVES ITS COPYRIGHT AND OTHER PROPERTY RIGHTS IN THESE PLANS, IDEAS, AND DESIGNS. SAME SHALL NOT BE REPRODUCED, CHANGED, OR COPIED IN ANY FORM OR MANNER, NOR SHALL BE ASSIGNED TO ANY THIRD PARTY WITHOUT FIRST OBTAINING WRITTEN PERMISSION FROM TBBG. CONTRACTOR SHALL CHECK AND VERIFY ALL DIMENSIONS ON SITE PRIOR TO CONSTRUCTION. THESE DRAWINGS MUST NOT BE SCALED.

The Benedict Bullock Group, PA
ARCHITECTURE ■ PLANNING
1525 NW 3RD STREET, DEERFIELD BEACH, (954) 570-9500
SUITE NO.1, FLORIDA 33442, FAX (954) 570-9550
www.thebenedictgroup.com Lic. No. AA 26003089

THE BENEDICT BULLOCK GROUP, PA (TBBG) ARCHITECTURE & PLANNING HEREBY RESERVES ITS COPYRIGHT AND OTHER PROPERTY RIGHTS IN THESE PLANS, IDEAS, AND DESIGNS. SAME SHALL NOT BE REPRODUCED, CHANGED, OR COPIED IN ANY FORM OR MANNER, NOR SHALL BE ASSIGNED TO ANY THIRD PARTY WITHOUT FIRST OBTAINING WRITTEN PERMISSION FROM TBBG. CONTRACTOR SHALL CHECK AND VERIFY ALL DIMENSIONS ON SITE PRIOR TO CONSTRUCTION. THESE DRAWINGS MUST NOT BE SCALED.

Brian Bullock
Architect
AR 95754

SHEET DESCRIPTION

REAR & LEFT SIDE ELEVATIONS

SCALE 3/16"=1'-0"	DRAWING NUMBER A-6
DATE 07-01-2022	
DRAWN & CHECKED AS	
JOB NUMBER BM 2206	

P:\Amar\Autocad Projects\12th ST 5-UNIT TWNHMS 5' LANDSCAPE PER CITY 08-02-2022 #BM2206\Sheets\A-6 REAR & LEFT SIDE ELEVATIONS.dwg, 8/25/2022 6:17:37 PM, AutoCAD PDF (General Documentation).pc3