

2 PARK BATH. EAST ELEVATION
SCALE 1/4" = 1'-0"

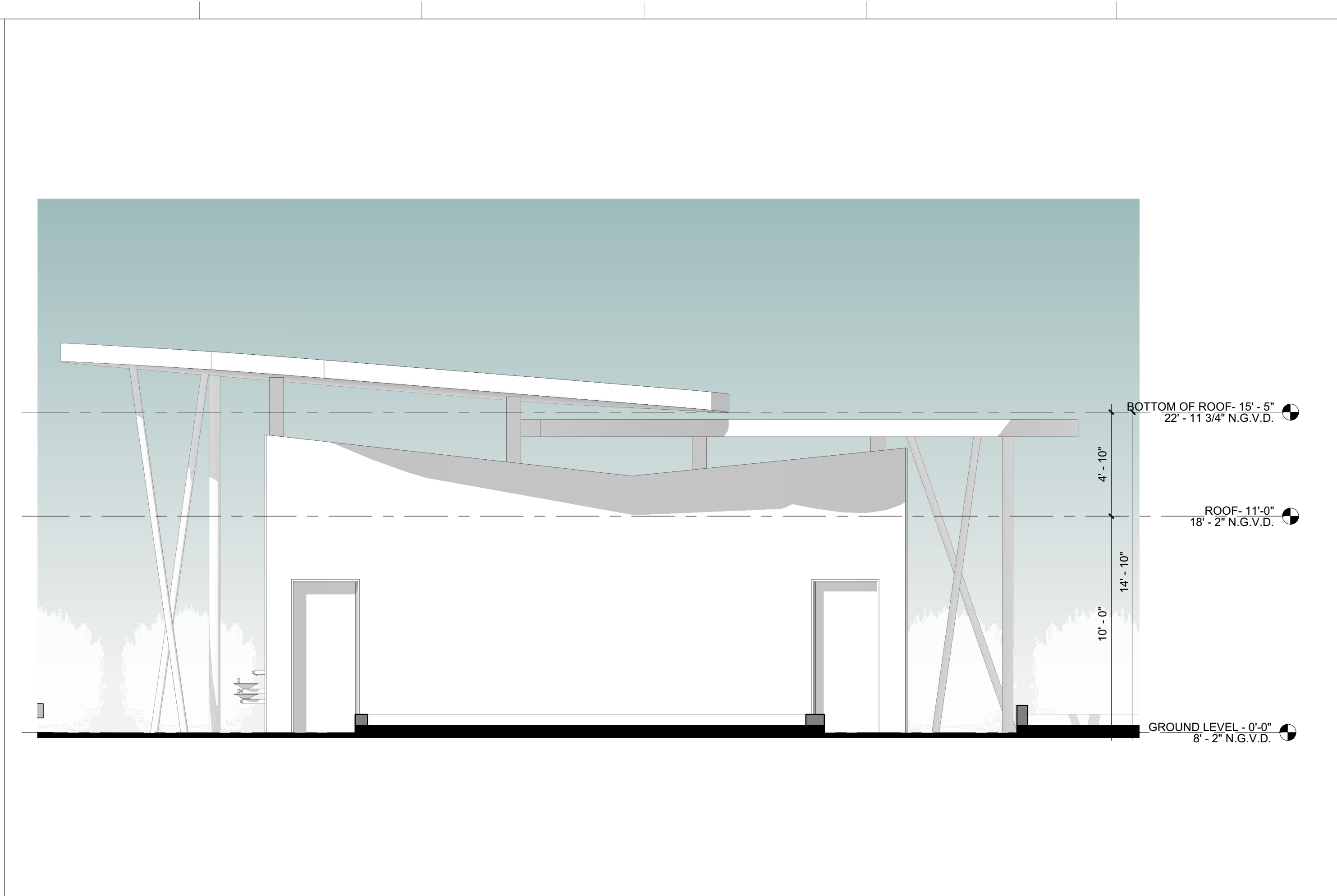

1 PARK BATH. - NORTH ELEVATION
SCALE 1/4" = 1'-0"

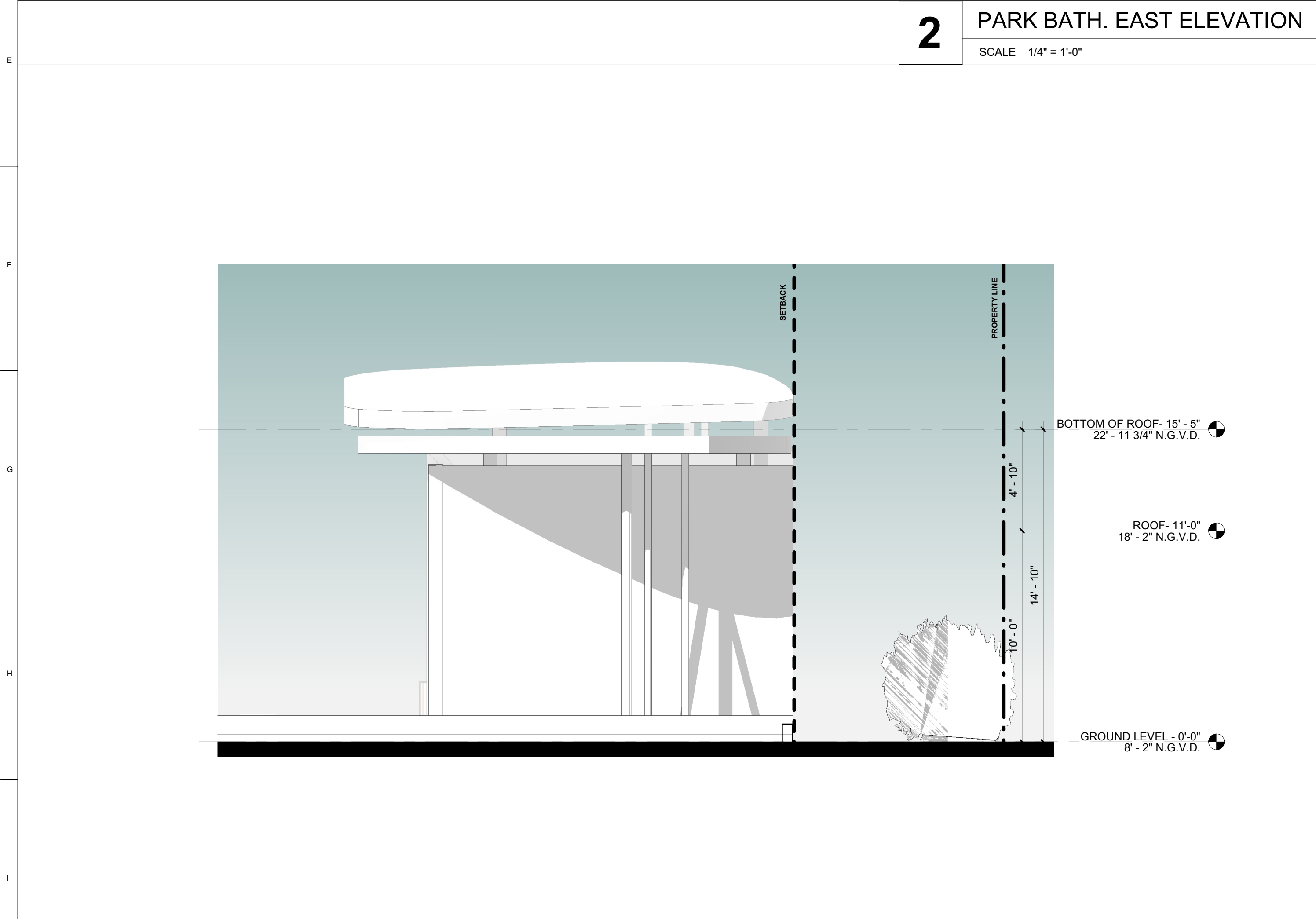

4 PARK BATH. WEST ELEVATION
SCALE 1/4" = 1'-0"

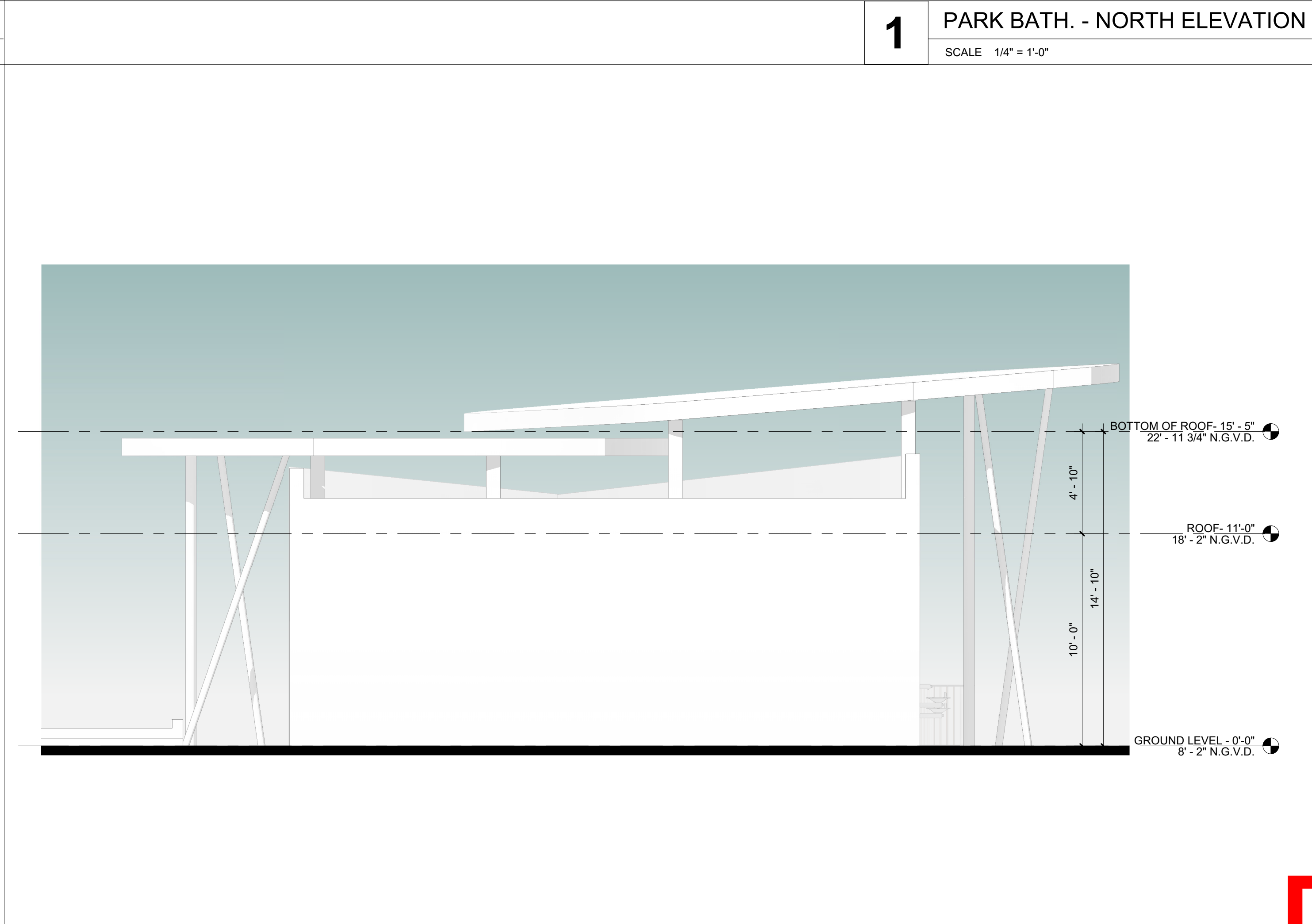

3 PARK BATH. SOUTH ELEVATION
SCALE 1/4" = 1'-0"

PROJECT, ADDRESS AND OWNER:
OCEAN PARK BEACH RESIDENCES
3424 NE 16th STREET
POMPANO BEACH, FL | 33062

OWNER

ARCHITECT:

G3
G3 Inc.
975 Arthur Godfrey rd, suite 401
miami beach florida 33140
t 305 763 8471 e admin@g3aec.com
w www.g3aec.com | #AA2603670

CONSULTING ENGINEERS:
STRUCTURAL ENGINEER:

MEP:

CIVIL ENGINEER:

LEED CONSULTANT:

LANDSCAPE:

Reviewed for CODE COMPLIANCE

Signature	Date
P. Works	__/__/
Fire Prev.	__/__/
Planning	__/__/
Zoning	__/__/
Building	__/__/
Structural	__/__/
Electrical	__/__/
Plumbing	__/__/
Mech.	__/__/
S. Waste	__/__/

A.A.C.

PROJECT No.:
ISSUE DATE:
REVISIONS:

BATHROOM ELEVATIONS

SCALE: 1/4" = 1'-0"

TO THE BEST OF THE ARCHITECT'S OR ENGINEER'S KNOWLEDGE, THE PLANS AND SPECIFICATIONS COMPLY WITH THE APPLICABLE MINIMUM BUILDING CODES AND THE APPLICABLE FIRE-SAFETY STANDARDS AS DETERMINED BY THE LOCAL AUTHORITY

SEAL: Arturo Griego
Digitally signed by Arturo Griego
Date: 2022.05.27 16:35:55 -04'00'

SIGNATURE: Arturo Griego

DRC

PZ22-1200012
07/06/2022