

RAM POMPANO

900-902 SE 1ST STREET, POMPANO BEACH

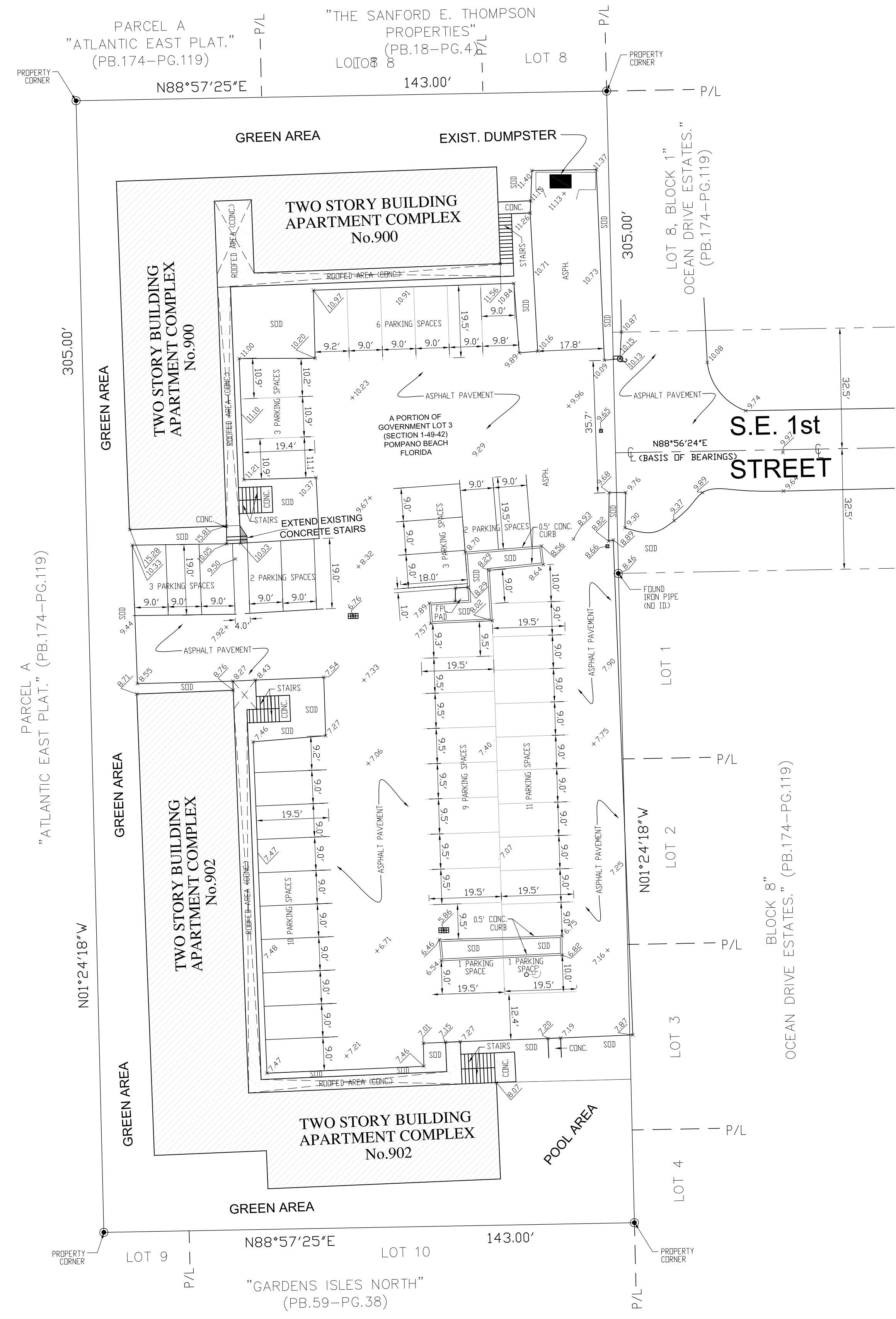
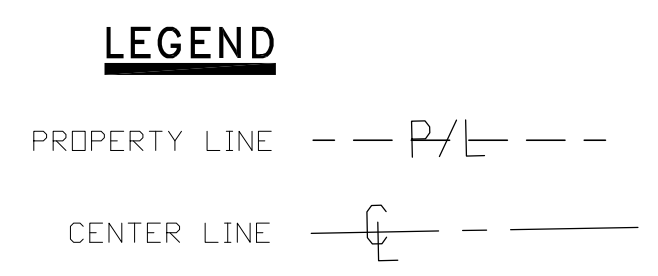
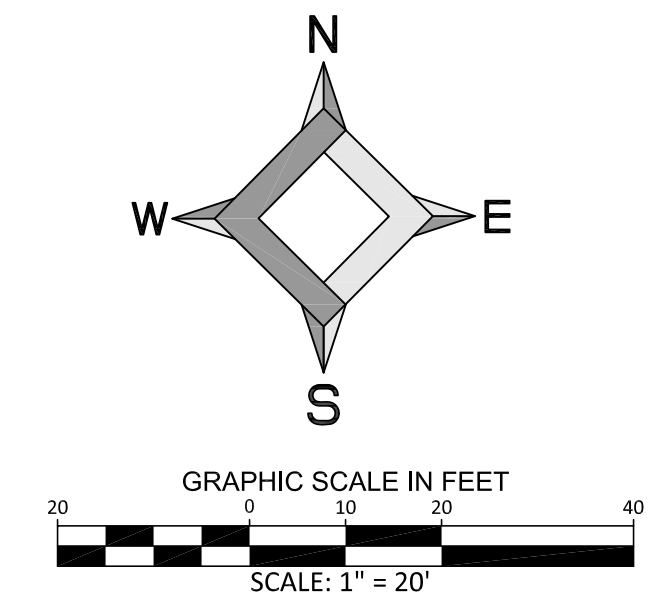

PROPOSED 51 PARKING SPACES

SITE PLAN
SCALE 1"=20'

NOTES :

ELEVATIONS SHOWN REFER TO NORTH AMERICAN VERTICAL DATUM OF 1988 (N.A.V.D.'88) OBTAINED FROM SURVEY PERFORMED BY BENIGNO J SUAREZ SURVEYING INC. (SURVEY # 2024-162) DATED 11/15/24 PHONE: (305) 807.8319

No.:	Date:	RECORD OF REVISION Description

Project Name: RAM POMPANO
900-902 SE 1ST STREET
POMPANO BEACH, FLORIDA 33060

Type of Project: **SITE PLAN**

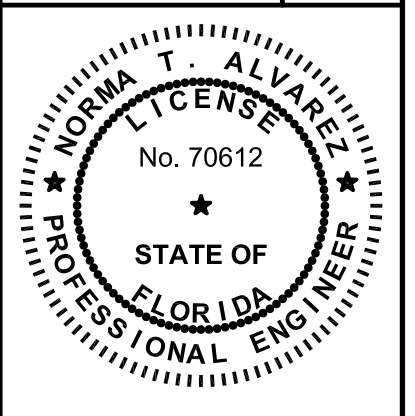

THIS ITEM HAS BEEN DIGITALLY SIGNED AND SEALED BY NORMA T. ALVAREZ, P.E. ON THE DATE ADJACENT TO THE SEAL.
PRINTED COPIES OF THIS DOCUMENT ARE NOT CONSIDERED SIGNED AND SEALED AND THE SIGNATURE MUST BE VERIFIED ON ANY ELECTRONIC COPY.

APPROVE BY:
NORMA T. ALVAREZ, P.E.
FL REG. NO. 70612
CIVIL ENGINEER

Scale:	AS SHOWN
Drawn By:	R.H.
Checked By:	N.T.A.
Managed By:	N.T.A.
Drawing Date:	NOV. 19, 2024
Project No.:	241029
C-1 SITE PLAN	