

**SYMBOLS:**

- |   |  |   |                             |
|---|--|---|-----------------------------|
|  | = HORIZONTAL CONTROL POINT                             |  | = CATCH BASIN               |
|  | = BENCHMARK  |  | = DRAINAGE PIPE END         |
|  | = TRASH CONTAINER                                      |  | = ELECTRIC SWITCH           |
|  | = UNIDENTIFIED HANDHOLE                                |  | = ELECTRIC HANDHOLE         |
|  | = UNIDENTIFIED BOX                                     |  | = ELECTRIC VAULT            |
|  | = NATURAL GAS MARKER                                   |  | = ELECTRIC METER            |
|  | = SIGN   |  | = ELECTRIC BOX              |
|  | = BOLLARD  |  | = TRANSFORMER               |
|  | = TRAFFIC HANDHOLE                                     |  | = GROUND LIGHT              |
|  | = CROSSWALK SIGNAL                                     |  | = LIGHT POLE                |
|  | = MAST ARM / TRAFFIC LIGHT                             |  | = CONCRETE POWER POLE       |
|  | = SET/FOUND BOUNDARY POINT                             |  | = WOOD POWER POLE           |
|  | = FOUND CONCRETE MONUMENT                              |  | = GUY WIRE ANCHOR           |
|  | = FIBER OPTIC BOX                                      |  | = PUMP                      |
|  | = FIBER OPTIC VAULT                                    |  | = FIRE HYDRANT              |
|  | = TELEPHONE SERVICE MANHOLE                            |  | = WATER GATE VALVE          |
|  | = CABLE TV HANDHOLE                                    |  | = BACKFLOW PREVENTER        |
|  | = CABLE TV BOX   |  | = IRRIGATION RISER/PEDASTAL |
|  | = SEWER GATE VALVE                                     |  | = IRRIGATION CONTROL VALVE  |
|  | = SANITARY MANHOLE                                     |  | = WATER METER               |
|  | = DRAINAGE MANHOLE                                     |  | = WELL                      |
|  | = YARD DRAIN   |  | = WATER VALVE               |
|  | = AREA OF APPARENT PHYSICAL CONTACT BY ADJOINING LANDS |  | = SECTION CORNER            |

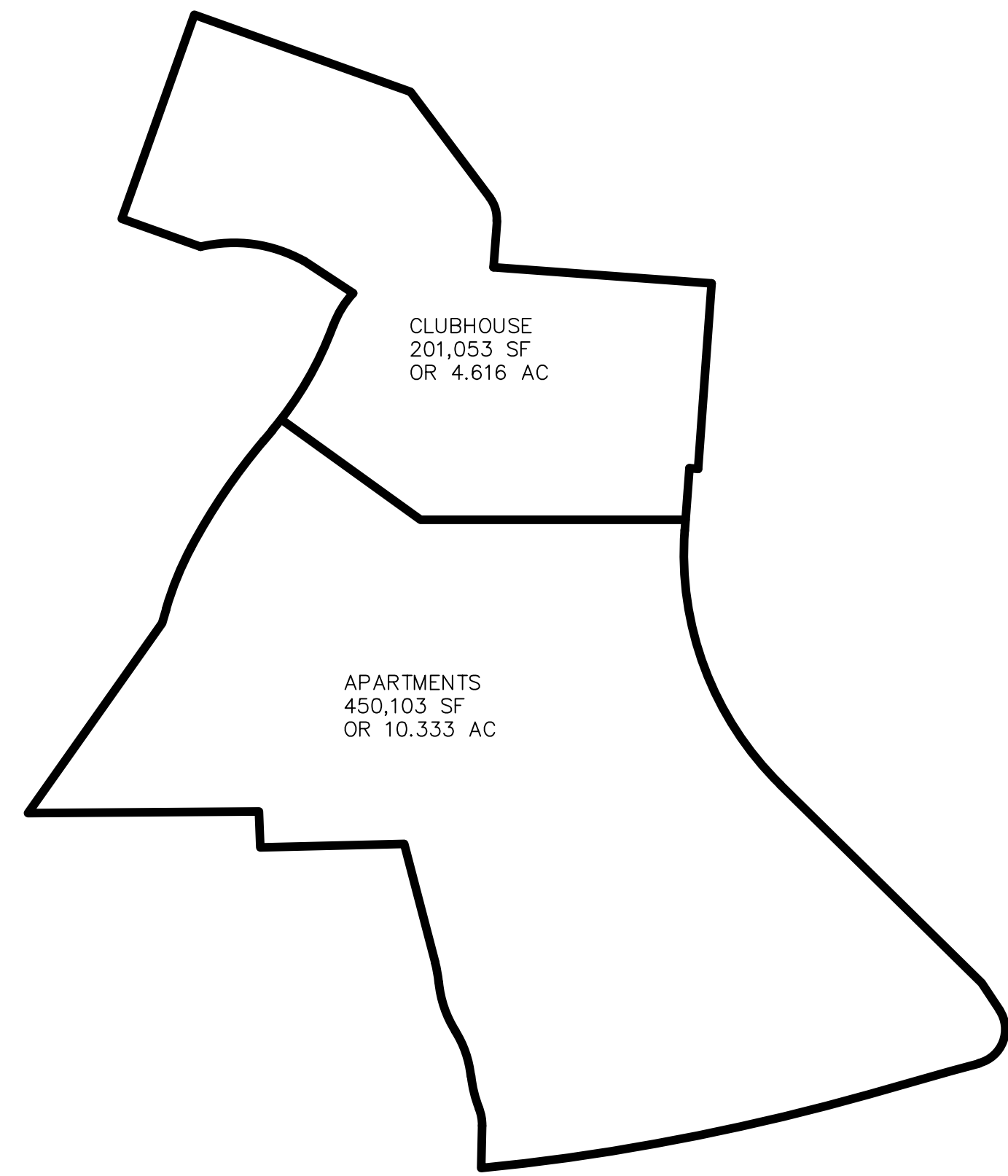

PAGES 4 AND 5 ARE TOPOGRAPHY ONLY

### DESCRIPTION

OVERALL

A PORTION OF LAND LYING IN SECTION 5, TOWNSHIP 49 SOUTH, RANGE 42 EAST  
CITY OF POMPANO BEACH, BROWARD COUNTY, FLORIDA, BEING MORE PARTICULARLY  
DESCRIBED AS FOLLOWS:

COMMENCING AT THE NORTHWEST CORNER OF PARCEL A "ALLTECH PARCEL II" ACCORDING TO THE PLAT THEREOF AS RECORDING IN PLAT BOOK 175 PAGE 59 PUBLIC RECORDS OF BROWARD COUNTY, FLORIDA; THENCE NORTH 85° 48' 07" WEST ALONG THE WESTERLY EXTENSION OF THE NORTH LINE OF SAID PARCEL A AND ACROSS THE RIGHT OF WAY OF OAKS CLUBHOUSE DRIVE A DISTANCE OF 70.00 FEET TO THE POINT OF BEGINNING;

[illegible]

SAID PARCEL BEING 651,156 SQUARE FEET/14.9485 ACRES, MORE OR LESS.

## DESCRIPTION

LEGAL DESCRIPTION:  
APARTMENT BOUNDARY

A PORTION OF LAND LYING IN SECTION 5, TOWNSHIP 49 SOUTH, RANGE 42 EAST  
CITY OF POMPANO BEACH, BROWARD COUNTY, FLORIDA, BEING MORE PARTICULARLY  
DESCRIBED AS FOLLOW

COMMENCING AT THE NORTHWEST CORNER OF PARCEL A "ALTECH PARK II" ACCORDING TO THE PLAT THEREOF AS RECORDING IN PLAT BOOK 175 PAGE 96 PUBLIC RECORDS OF BROWARD COUNTY, FLORIDA; THENCE NORTH 85° 08' 07" WEST ALONG THE WESTERLY EXTENSION OF 770.1 FEET RADIUS CURVE TO THE RIGHT HAVING A DELTA OF 122° 50' 00" AND A CHORD BEARING OF SOUTH 11° 00' 00" EAST TO THE POINT OF BEGINNING; THENCE CONTINUE NORTH 85° 08' 07" WEST, ALONG SAID RIGHT OF WAY A DISTANCE OF 10.00 FEET; THENCE SOUTHWEST 4° 11' 53" WEST, ALONG THE WESTERLY RIGHT OF WAY LINE OF SAID OAKS DRIVE A DISTANCE OF 59.00 FEET TO THE POINT OF BEGINNING; THENCE CONTINUE SOUTHWEST 4° 53' 08" WEST, ALONG THE WESTERLY RIGHT OF WAY TANGENT TO SAID CURVE TO THE LEFT FOR AN ARC LENGTH OF 320.53 FEET ALONG SAID WESTERLY RIGHT OF WAY HAVING A DELTA OF 49° 38' 08" AND CHORD BEARING OF SOUTH 37° 11' EAST; THENCE SOUTHEAST 45° 26' 15" EAST ALONG SAID WESTERLY RIGHT OF WAY TANGENT TO SAID CURVE TO THE RIGHT FOR AN ARC LENGTH OF 330.00 FEET HAVING A DELTA OF 36° 17' EAST; A DISTANCE OF 37.23 FEET TO THE BEGINNING OF A CURVE TANGENT TO SAID LINE; THENCE ON A TANGENT, 37.00 FEET RADIUS CURVE TO THE LEFT FOR AN ARC LENGTH OF 320.53 FEET ALONG SAID WESTERLY RIGHT OF WAY HAVING A DELTA OF 109° 12' 53" AND A CHORD BEARING OF SOUTH 21° 00' 00" WEST; TO A POINT OF REVERSE CURVATURE; THENCE CONTINUE ALONG SAID WESTERLY RIGHT OF WAY TANGENT TO SAID CURVE TO THE RIGHT FOR AN ARC LENGTH OF 330.00 FEET HAVING A DELTA OF 33° 01' 00" WEST; TO A POINT OF REVERSE CURVATURE; THENCE CONTINUE ALONG THE NORTHERLY RIGHT OF WAY OF PALM AIR DRIVE HAVING A DELTA OF 01° 26' 15" EAST AND A CHORD BEARING OF SOUTH 74° 53' 22" WEST; THENCE SOUTH 74° 14' 03" WEST ALONG SAID NORTHERLY RIGHT OF WAY TANGENT TO SAID CURVE, A DISTANCE OF 97.61 FEET TO THE BEGINNING OF A CURVE TANGENT TO SAID LINE; THENCE ON A TANGENT, 55.00 FEET RADIUS CURVE TO THE LEFT FOR AN ARC LENGTH OF 55.00 FEET HAVING A DELTA OF 22° 50' 26" AND A CHORD BEARING OF SOUTH 79° 13' 53" WEST; THENCE NORTH 1° 07' 25" EAST, ALONG THE EASTERLY LINE OF CLUB ST AT PALM-AIR ACCORDING TO THE PLAT THEREOF AS RECORDED IN PLAT BOOK 177 PAGE 97 PUBLIC RECORDS OF BROWARD COUNTY, FLORIDA; THENCE CONTINUE ALONG SAID EASTERLY LINE ON A CURVE TANGENT TO SAID LINE; THENCE CONTINUE ALONG SAID EASTERLY LINE ON A TANGENT, 50.00 FEET RADIUS CURVE TO THE LEFT FOR AN ARC LENGTH OF 19.93 FEET HAVING A DELTA OF 22° 50' 26" AND A CHORD BEARING OF NORTH 10° 17' 19" WEST; TO A POINT OF REVERSE CURVATURE; THENCE CONTINUE ALONG SAID EASTERLY LINE ON A TANGENT, 50.00 FEET RADIUS CURVE TO THE RIGHT FOR AN ARC LENGTH OF 38.43 FEET AND A CHORD BEARING OF NORTH 13° 50' 14" WEST; TO A POINT OF REVERSE CURVATURE; THENCE CONTINUE ALONG SAID EASTERLY LINE AND ALSO SAID 120.00 FEET RADIUS CURVE TO THE LEFT FOR AN ARC LENGTH OF 54.95 FEET HAVING A DELTA OF 26° 14' 08" AND A CHORD BEARING OF NORTH 19° 05' 17" WEST; TO A POINT OF REVERSE CURVATURE; THENCE CONTINUE ALONG SAID EASTERLY LINE ON A TANGENT, 127.00 FEET RADIUS CURVE TO THE RIGHT FOR AN ARC LENGTH OF 59.30 FEET HAVING A DELTA OF 26° 45' 08" CHORD BEARING OF NORTH 18° 49' 39" WEST; TO A POINT OF REVERSE CURVATURE; THENCE CONTINUE ALONG SAID EASTERLY LINE AND ALSO SAID 144.00 FEET RADIUS CURVE TO THE LEFT FOR AN ARC LENGTH OF 23.23 FEET HAVING A DELTA OF 08° 13' 22" AND A CHORD BEARING OF NORTH 10° 04' 16" WEST; THENCE CONTINUE ALONG SAID EASTERLY LINE, NORTH 14° 00' 55" WEST TANGENT TO SAID CURVE, A DISTANCE OF 139.92 FEET; THENCE SOUTH 88° 40' 03" WEST, ALONG THE NORTHERLY LINE OF SAID CLUB AT PALM AIR A DISTANCE OF 164.79 FEET; THENCE CONTINUE ALONG SAID NORTHERLY LINE NORTH 23° 12' 22" WEST, A DISTANCE OF 41.04 FEET; THENCE SOUTHWEST 4° 53' 08" WEST, ALONG THE WESTERLY LINE OF SAID CLUB AT PALM AIR A DISTANCE OF 263.93 FEET TO THE END OF SAID NORTHERLY LINE; THENCE NORTH 35° 13' 26" EAST, A DISTANCE OF 308.31 FEET; TO THE NORTHEAST CORNER OF TRACT R-3 OF SAID PLAT OF PALM AIR OAKS ESTATES 3RD SECTION; THENCE ALONG THE NORTH LINE OF SAID TRACT R-3 OF SAID PLAT OF PALM AIR OAKS ESTATES 3RD SECTION, NORTH 02° 16' 19" EAST, A DISTANCE OF 196.21 FEET; TO THE INTERSECTION WITH THE NORTH LINE, TO A POINT ON A NON-TANGENT CURVE TO THE RIGHT THROUGH A CENTRAL ANGLE OF 08° 13' 22" HAVING A RADIUS OF 365.00 FEET, HAVING AN ARC DISTANCE OF 52.38 FEET, AND WHOSE LONG CHORD BEARS NORTH 24° 05' 12" EAST FOR A DISTANCE OF 52.34 FEET TO THE BEGINNING OF A COMPOUND CURVE; THENCE ALONG SAID COMPOUND CURVE TO THE RIGHT THROUGH TWO ANGLES OF 10° 00' 00" AND 12° 00' 00" HAVING A DELTA OF 12° 00' 00" AND A CHORD BEARING OF NORTH 34° 11' 53" EAST); THENCE NORTH 40° 11' 53" EAST TANGENT TO SAID CURVE, A DISTANCE OF 16.00 FEET TO THE BEGINNING OF A CURVE TANGENT TO SAID LINE; THENCE ON A TANGENT, 400.00 FEET RADIUS CURVE TO THE LEFT FOR AN ARC LENGTH OF 16.19 FEET HAVING A DELTA OF 12° 00' 00" AND A CHORD BEARING OF NORTH 02° 18' 02" EAST; THENCE SOUTH 54° 15' 00" EAST, ALONG A NON-DIAGONAL LINE A DISTANCE OF 196.21 FEET; THENCE NORTH 90° 00' 00" EAST, A DISTANCE OF 330.00 FEET TO THE POINT OF BEGINNING.

### DESCRIPTION

LEGAL DESCRIPTION:  
CLUBHOUSE BOUNDARY

A PORTION OF LAND LYING IN SECTION 5, TOWNSHIP 49 SOUTH, RANGE 42 EAST  
CITY OF POMPANO BEACH, BROWARD COUNTY, FLORIDA, BEING MORE PARTICULARLY  
DESCRIBED AS FOLLOW

ACCORDING AT THE NORTHWEST CORNER OF PARCEL A "ALTEPEC" PARCEL IT COMMENCING TO THE PLAT THEREOF AS RECORDING IN PLAT BOOK 175 PAGE 59 PUBLIC RECORDS OF BROWARD COUNTY, FLORIDA; THENCE NORTH 85° 48' 07" WEST ALONG THE WESTERLY EXTENSION OF THE OAKS CLUB DRIVE FOR A DISTANCE OF 66.20 FEET; THENCE SOUTH 11° 34' 34" EAST ALONG THE SOUTHEASTERN RADIUS CURVE FROM THE POINT OF BEGINNING TO THE POINT OF BEGINNING; THENCE CONTINUE NORTH 85° 48' 07" WEST, ALONG SAID RIGHT OF WAY A DISTANCE OF 10.00 FEET; THENCE SOUTH 41° 11' 53" WEST, ALONG THE WESTERLY RIGHT OF WAY LINE OF SAID OAKS DRIVE A DISTANCE OF 59.00 FEET TO THE BEGINNING THENCE SOUTH 90° 00' 00" WEST, A DISTANCE OF 303.00 FEET; THENCE NORTH 40° 00' 00" WEST, A DISTANCE OF 96.21 FEET TO AN INTERSECTION WITH THE N-TANGENT CROWN HILL PALM COURT F.W.D.B. BEARING OF T-07°20'16"W; THENCE ON A NON-TANGENT FOUR FOOT RADIIUS CURVE TO THE LEFT FOR AN ARC LENGTH OF 123.44 FEET HAVING A DELTA OF 17° 40' 51" HAVING A CHORD BEARING OF NORTH 29° 02' 19" EAST TO A POINT OF REVERSE CURVATURE; THENCE ALONG SAID 110.00 FEET RADIIUS CURVE TO THE RIGHT FOR AN ARC LENGTH OF 13.34 FEET, HAVING A DELTA OF 3° 36' 39" AND A CHORD BEARING OF NORTH 34° 34' 34" EAST TO THE CENTERLINE OF WOODBURN FRANKLIN ROAD BEARING OF S47°11'28"E THENCE NORTH 56° 40' 31" WEST, A DISTANCE OF 66.99 FEET TO THE BEGINNING OF A CURVE TANGENT TO SAID LINE, 165.29 FEET RADIIUS CURVE TO THE LEFT FOR AN ARC LENGTH OF 122.53 FEET, HAVING A DELTA 42° 28' 27" AND A CHORD BEARING OF NORTH 82° 09' 21" WEST; THENCE NORTH 70° 25' 26" WEST, A DISTANCE OF 95.56 FEET; THENCE NORTH 19° 34' 34" EAST, A DISTANCE OF 59.00 FEET; THENCE SOUTH 70° 25' 26" WEST, ALONG SAID LINE TO THE END OF THE TRACT AND PAINTED TO THE SOUTH LINE OF PALM COURTYN COUNTYN CLUB NO. 71 AS RECORDED IN OFFICIAL RECORD BOOK 6464 PAGE 820 PUBLIC RECORDS OF BROWARD COUNTY, FLORIDA, A DISTANCE OF 262.33 FEET; THENCE SOUTH 35° 55' 03" EAST ALONG SAID SOUTHERLY PARALLELLE LINE A DISTANCE OF 151.63 FEET TO THE BEGINNING OF A CURVE TANGENT TO SAID LINE, 165.29 FEET RADIIUS CURVE TO THE RIGHT FOR AN ARC LENGTH OF 122.53 FEET, HAVING A DELTA 42° 28' 27" AND A CHORD BEARING OF SOUTH 16° 11' 53" WEST; THENCE SOUTH TO SAID CURVE, A DISTANCE OF 52.62 FEET; THENCE SOUTH 41° 11' 53" WEST ALONG THE WESTERLY RIGHT OF WAY LINE OF SAID OAKS CLUBHOUSE DRIVE A DISTANCE OF 212.74 FEET TO THE POINT OF BEGINNING.

SAID PARCEL BEING 201,053 SQFT OR 4.616 ACRES MORE OR LESS

## LEGEND

CONC. - CONCRETE  
F.P.L.-FLORIDA POWER & LIGHT  
FND. - FOUND  
I.R./P - IRON ROD & CAP  
L - ARC LENGTH  
O.R.B. - OFFICIAL RECORD BOOK  
P.B. - PLAT BOOK  
P.O.B. - POINT OF BEGINNING  
P.O.C. - POINT OF COMMENCEMENT  
P.S. - PAGE(S)  
P.T. - PERMANENT REFERENCE MONUMENT  
PROP. - PROPOSED  
R - RADIUS  
R/W - RIGHT-OF-WAY  
RGE. - RANGE  
SEC - SECTION  
SQ. FT. - SQUARE FEET  
TWP. - TOWNSHIP  
Δ - DELTA (CENTRAL ANGLE)  
-OHE- - ELECTRICAL WIRES OVERHEAD  
-FM- - FORCE MAIN  
-IR- - IRRIGATION  
-IRL- - IRON PIPE OR FIBER OPTIC LINE  
-STM- - STORM LINE  
-SS- - SEWER LINE

-OHE- - ELECTRICAL WIRES OVERHEAD  
-FM- - FORCE MAIN  
-W- - WATER MAIN  
-IRR- - IRRIGATION LINE  
-TEL- - PHONE OR FIBER OPTIC LINE  
-STM- - STORM LINE  
-SS- - SEWER LINE

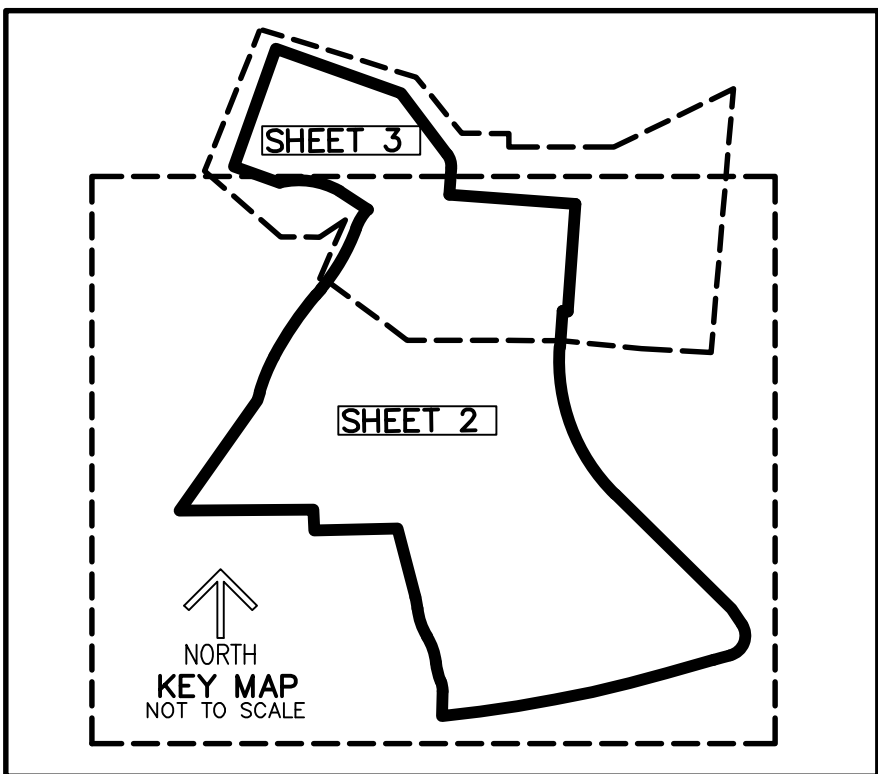

**SURVEYOR'S NOTES:**

1. ADDITIONS OR DELETIONS TO SURVEY MAPS OR REPORTS BY OTHER THAN THE SIGNING PARTY OR PARTIES IS PROHIBITED WITHOUT WRITTEN CONSENT OF THE SIGNING PARTY OR PARTIES.
2. THIS SURVEY OR REPRODUCTIONS THEREOF ARE NOT VALID WITHOUT THE SIGNATURE AND THE ORIGINAL SEAL, OR THE AUTHENTICATED ELECTRONIC SIGNATURE AND SEAL OF A FLORIDA LICENSED PROFESSIONAL SURVEYOR AND MAPPER.
3. THIS PARCEL IS SUBJECT TO ALL EASEMENTS, RESERVATIONS, RIGHT-OF-WAY AND RESTRICTIONS OF RECORD, IF ANY.
4. SUBSURFACE AND/OR AERIAL ENCROACHMENTS, IF ANY, HAVE NOT BEEN LOCATED.
4. BEARINGS SHOWN HEREON ARE BASED ON GRID NORTH, AND ARE REFERENCED TO THE FLORIDA STATE PLANE COORDINATE SYSTEM, EAST ZONE, NORTH AMERICAN DATUM OF 1983, 2011 ADJUSTMENT. THE BEARING BASE FOR THIS SURVEY IS THE NORTH LINE OF PARCEL A CLUB A PALM - LAIRE PLAT, AS RECORDED IN PLAT BOOK 177, PAGE 97 OF THE PUBLIC RECORDS OF BROWARD COUNTY, FLORIDA, SAID MEASURED LINE BEARS S 89°33'47" W AND BASED ON REDUNDANT GLOBAL POSITIONING SYSTEM OBSERVATIONS UTILIZING THE CERTIFIED LENGEMAN NETWORK AND ALL OTHER BEARINGS ARE RELATIVE THERETO.
- 5.
6. SAID DESCRIBED PROPERTY IS LOCATED WITHIN AN AREA HAVING A ZONE DESIGNATION AH EL 9, AE EL 9 AND X. ACCORDING TO THE FEDERAL EMERGENCY MANAGEMENT AGENCY (FEMA) FLOOD INSURANCE RATE MAP (FIRM), NO. 12011C0258H AND 12011C0356H, WITH A DATE OF IDENTIFICATION OF AUGUST 18, 2014, FOR COMMUNITY NUMBER 120055 IN BROWARD COUNTY, STATE OF FLORIDA, WHICH IS THE CURRENT FLOOD INSURANCE RATE MAP FOR THE COMMUNITY IN WHICH SAID PROPERTY IS SITUATED.
7. SYMBOLS USED FOR FEATURES HEREON ARE NOT TO SCALE.
8. BEARINGS AND DISTANCES ARE RECORD UNLESS STATED OTHERWISE.
9. ELEVATIONS SHOWN HEREON ARE RELATIVE TO THE NORTH AMERICAN VERTICAL DATUM OF 1988 (NAVD88).

**CERTIFICATE:**

I HEREBY CERTIFY THAT THE ATTACHED BOUNDARY SURVEY OF THE HEREON DESCRIBED PROPERTY IS TRUE AND CORRECT TO THE BEST OF MY KNOWLEDGE AND BELIEF AS SURVEYED UNDER MY DIRECTION ON **MAY 25, 2023**. I FURTHER CERTIFY THAT THIS BOUNDARY SURVEY MEETS THE STANDARDS OF PRACTICE SET FORTH IN CHAPTER 5J-17 ADOPTED BY THE FLORIDA BOARD OF SURVEYORS AND MAPPERS, PURSUANT TO FLORIDA STATUTES 472.027.

**CAULFIELD & WHEELER, INC.**  
CIVIL ENGINEERING - LAND PLANNING  
LANDSCAPE ARCHITECTURE - SURVEYING  
7900 GLADES ROAD - SUITE 100  
BOCA RATON, FLORIDA 33434  
PHONE (561)-392-1991 / FAX (561)-750-1452  
1-800-452-2121

BOUNDARY SURVEY  
FOR OAKS @ PALM AIRE

DATE	3-15-2023
DRAWN BY	RSF
F.B./ PG.	ELEC
SCALE	SHOWN

DAVID P. LINDLEY  
REGISTERED LAND  
SURVEYOR NO. 5005  
STATE OF FLORIDA  
L.B. 3591

JOB # 10326
SHT.NO. 1
OF 5 SHEETS