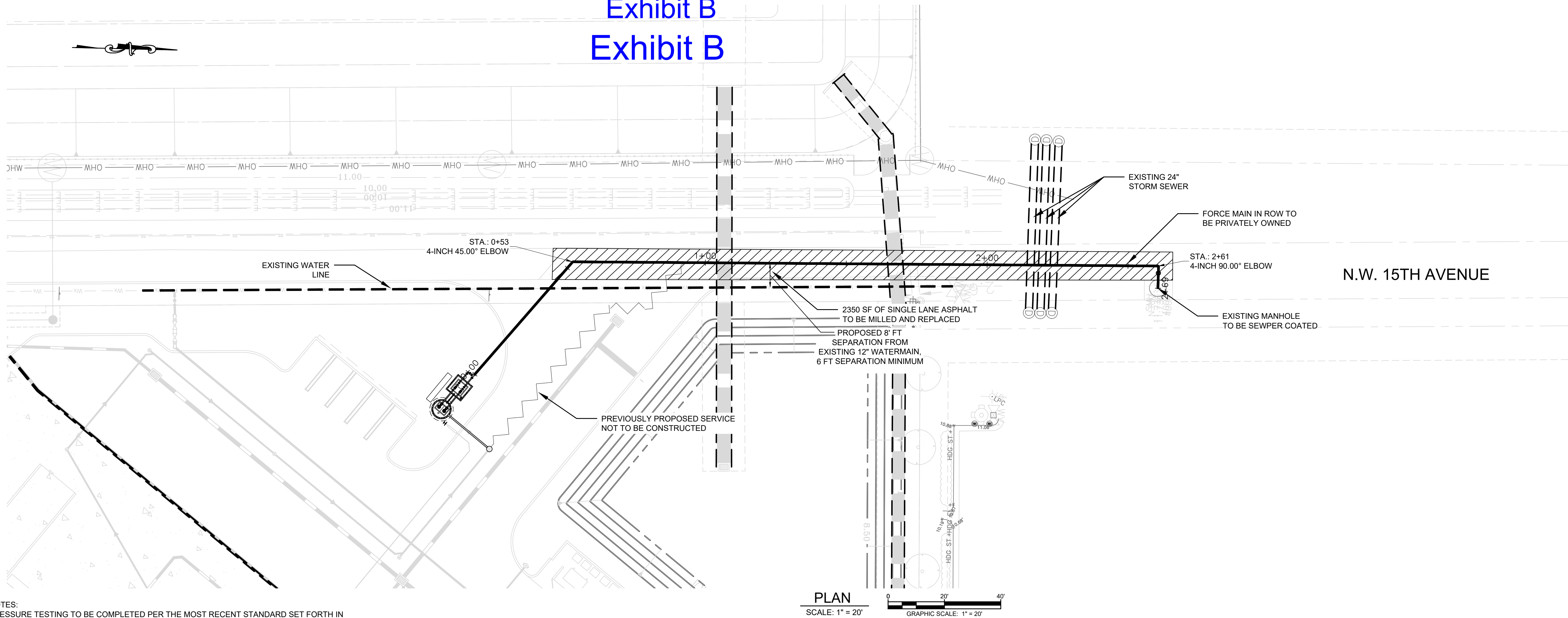

Exhibit B  
Exhibit B



NOTES:  
PRESSURE TESTING TO BE COMPLETED PER THE MOST RECENT STANDARD SET FORTH IN THE AWWA C600 - HYDROSTATIC TESTING FOR DUCTILE IRON PIPING:  
- BEFORE TESTING, PIPE SHOULD BE FILLED WITH CLEAN WATER TO A PRESSURE OF 40 PSI AND FLUSHED OF ANY DEBRIS INTRODUCED DURING CONSTRUCTION  
- AT THE START OF THE TEST PRESSURE SHOULD NOT BE LESS THAN 100 PSI  
- TEST SHALL HAVE A DURATION OF AT LEAST 2 HOURS  
- PRESSURE LOSSES DURING THE TEST SHOULD NOT EXCEED 5 PSI  
- AT THE CONCLUSION OF THE TEST, THE LINE SHOULD BE REPRESSURIZED TO THE SAME PRESSURE AS THE START OF THE TEST AND THE AMOUNT OF WATER NEEDED SHOULD BE MEASURED AND CANNOT EXCEED THE RESULT OF THE EQUATION BELOW

$$L = \frac{SD\sqrt{P}}{148,000}$$

WHERE  
L = ALLOWABLE LEAKAGE (GALLONS PER HOUR)  
S = LENGTH OF PIPE TESTED (FEET)  
D = NOMINAL DIAMETER OF PIPE (INCHES)  
P = TEST PRESSURE (PSI)

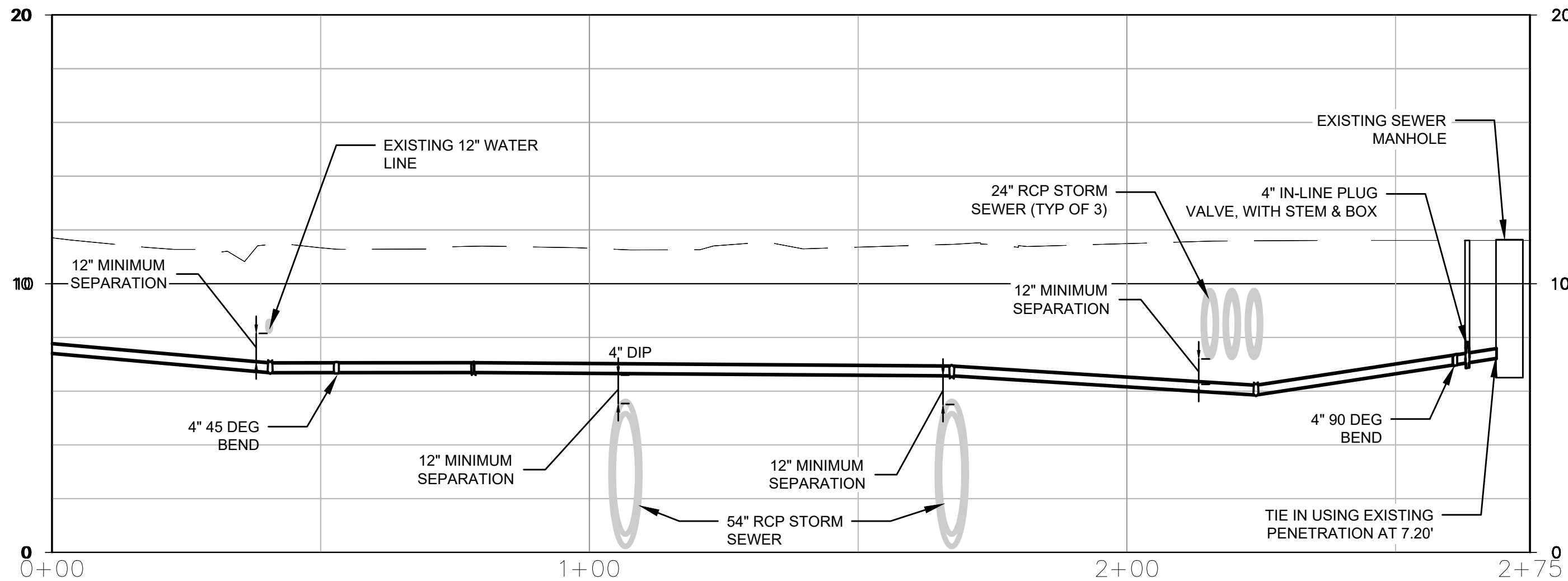

PROFILE — PIPE RUN — (2). 0+00 — 2+75  
SCALE: 1"=50' HL., 1"=40' W.

THIS ITEM HAS BEEN DIGITALLY  
SIGNED AND SEALED BY ROBERT  
ZUCCARO, P.E. (17931) ON THE DATE  
ADJACENT TO THE SEAL.  
PRINTED COPIES OF THIS DOCUMENT  
ARE NOT CONSIDERED SIGNED AND  
SEALED AND THE SIGNATURE MUST  
BE VERIFIED ON ANY ELECTRONIC  
COPIES.



Know what's Below.  
Call before you dig.  
1-800-252-1166

FOR CONSTRUCTION SET

ENGINEERS | PLANNERS | SCIENTISTS  
CONSTRUCTION MANAGERS  
1425 W Cypress Creek Road, Suite 101  
Fort Lauderdale, FL 33309 • 954.776.1616 • www.kci.com  
KCI  
CERTIFICATE OF AUTHORIZATION NO. 4898

CLIENT:



REV	DATE	DESCRIPTION
1	10/22/2024	SIDEWALK & ROOF DRAIN ONLY
2	10/22/2024	DRAINAGE PIPE SIZE REDUCTION
3	10/22/2024	UTILITY MODIFICATION
4	10/22/2024	DRAINAGE INLET MODIFICATION
5	01/23/2025	SANITARY SEWER MODIFICATION
6	04/29/2025	CORR MODIFICATION
7	04/29/2025	2" CONNECTION MODIFICATION
8	04/30/2025	FIRE DCCY MODIFICATION
9	07/08/2025	8" FIRE LINE RELOCATION

DATE SEPTEMBER 18, 2025  
SCALE 1:50  
DESIGNED BY B.R.  
DRAWN BY B.R.  
CHECKED BY R.M.Z.

ANDREWS LOGISTICS INDUSTRIAL  
1698 N ANDREWS AVE EXT, POMPANO BEACH, BROWARD COUNTY, FL  
SANITARY PROFILE PLAN

SHEET NO. C-005  
PROJECT NO. 482021747.00

