

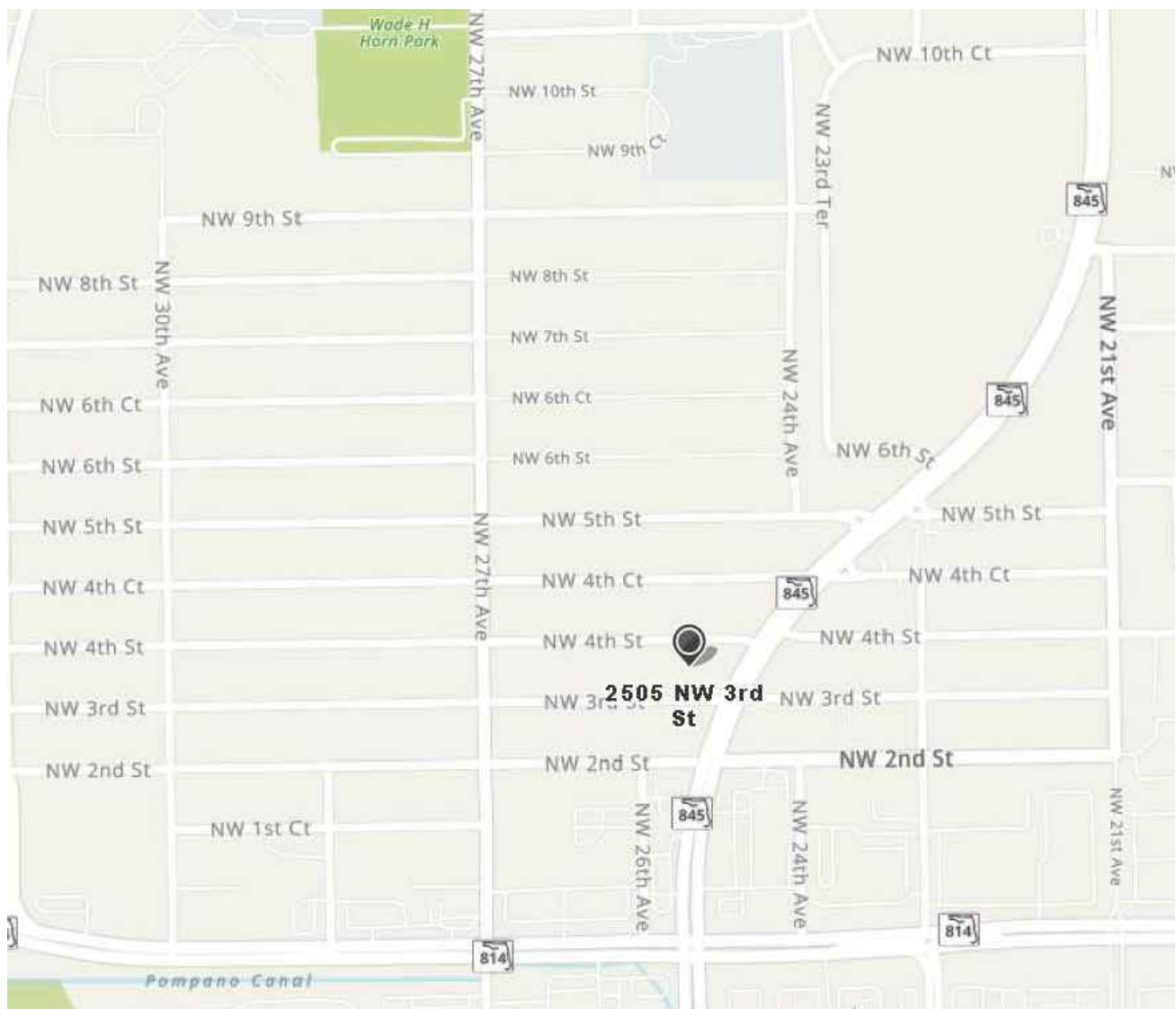

Know what's below.  
Call before you dig.



#### LEGEND

- EXISTING ELEVATION PER CAUFIELD & WHEELER, INC. (NAVD)
- PROPOSED ELEVATION (NAVD)
- FLOW DIRECTION.
- DOWNSPOUT
- "C" INLET
- EXFILTRATION TRENCH
- PROPOSED CONTOUR

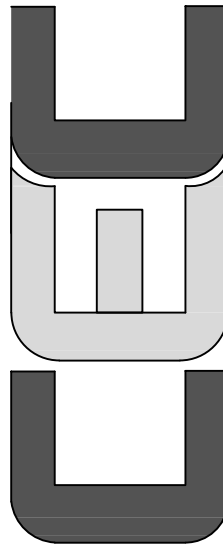

CIVIL ENGINEERING CONSULTING, INC.  
CERTIFICATE OF AUTHORIZATION #33369  
8195 WHITE ROCK CIRCLE  
BOYNTON BEACH, FL 33436  
Phone: 561-847-0398  
www.cec-fl.com

No: Revisions: Date:

DRAINAGE AND GRADING PLANS FOR:  
**ST. PHILIP CHURCH**  
2505 NW 3RD ST.  
POMPAÑO BEACH, FL

Project #:	21-030
Issue Date:	05/17/21
Drawn By:	AMW
Chkd By:	AMW
Scale:	As Shown



SHEET TITLE  
**DRAINAGE AND GRADING PLAN**

SHEET NUMBER:

C-2

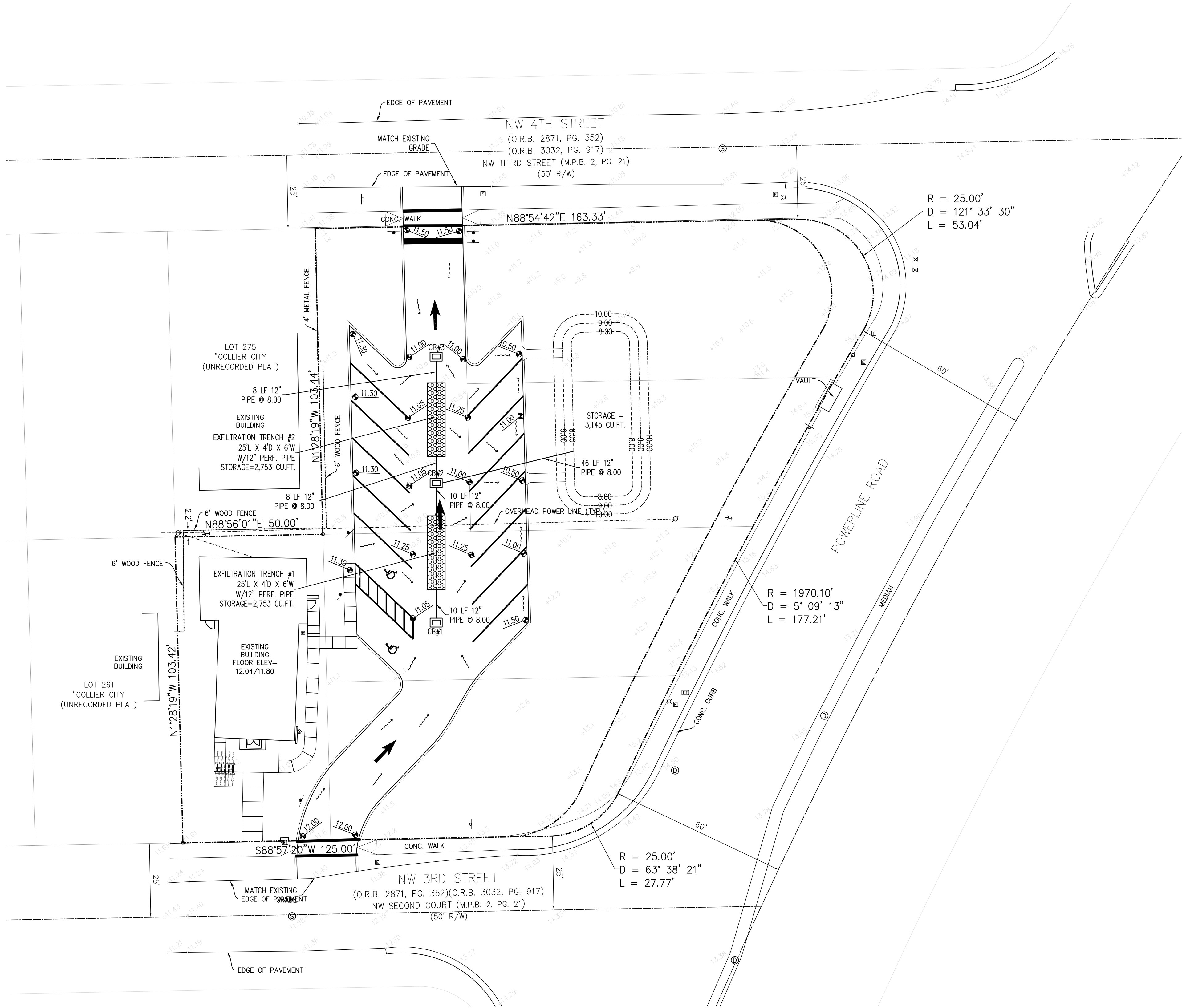

CB#1  
RIM=11.00  
INV. N= 8.00

CB#2  
RIM=11.00  
INV. N= 8.00

CB#3  
RIM=11.00  
INV. N= 8.00  
INV. S= 8.00

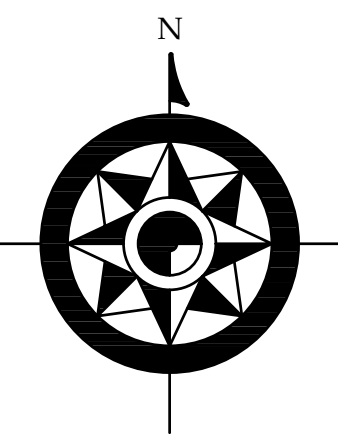

GRAPHIC SCALE

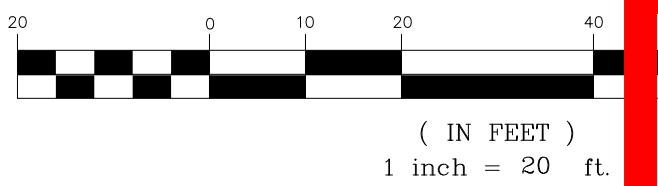

DRAINAGE & GRADING PLAN

**DRC**

PZ21-12000028

10/20/2021

#### NOTE:

- EXISTING SITE GRADING/DRAINAGE FLOW PATTERNS TO REMAIN
- FURTHER PROJECT COORDINATION MAY RESULT IN PLAN ADJUSTMENTS FOR PERMITTING.
- ANY EXISTING WATER AND/OR SEWER CONNECTION TO THE SUBJECT LOTS NOT UTILIZED MUST BE CUT AND CAPPED AT THE WATER MAIN IF A WATER SERVICE AND CUT OUT AND SLEEVED IF A SEWER LATERAL.

Andre  
M  
Webster

Digitally signed  
by Andre M  
Webster  
Date:  
2021.09.16  
12:58:03 -04'00'