

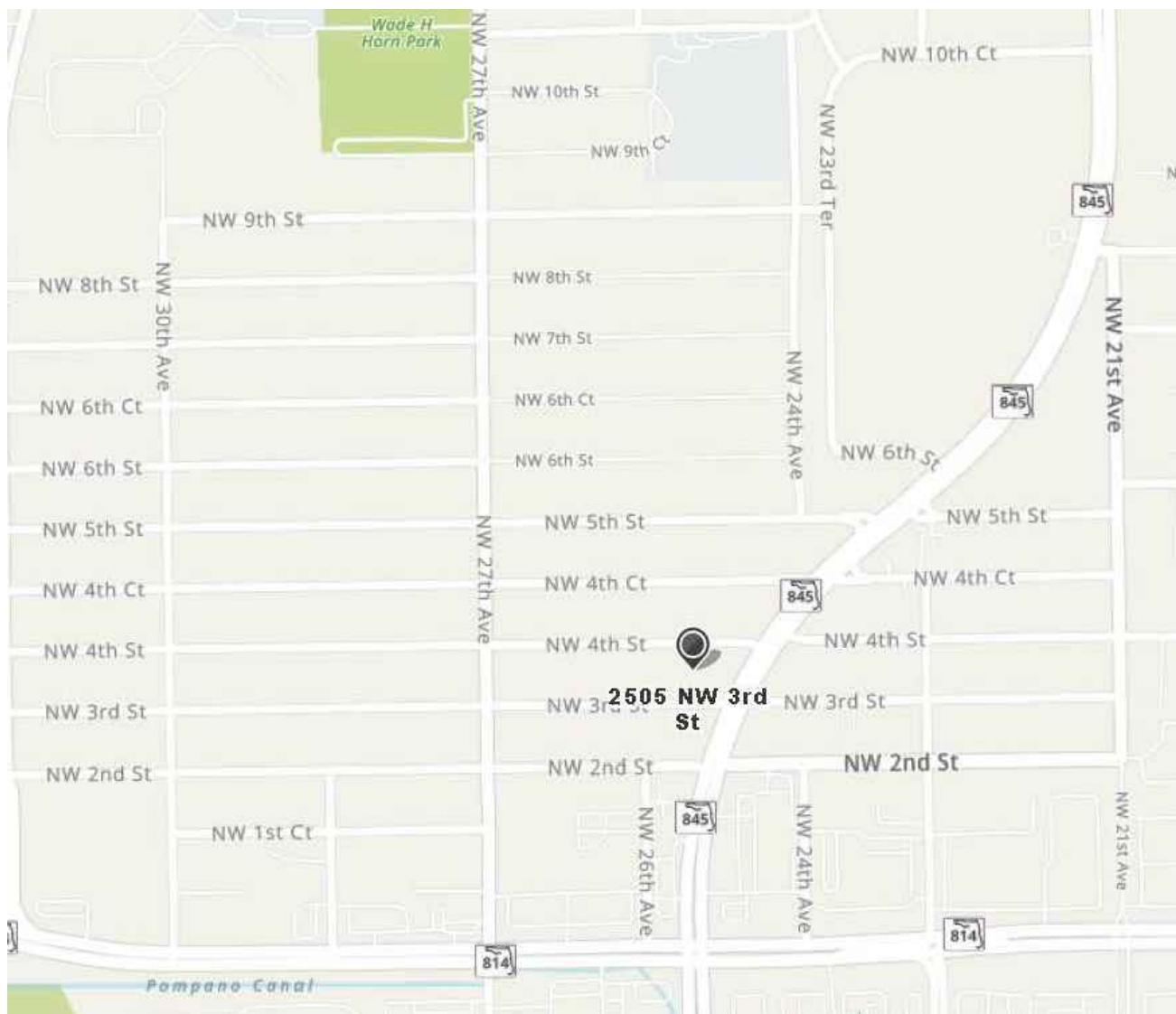

Know what's below.  
Call before you dig.



### LEGEND

- EXISTING ELEVATION PER CAUFIELD & WHEELER, INC. (NAVD)
- PROPOSED ELEVATION (NAVD)
- FLOW DIRECTION.
- DOWNSPOUT
- "C" INLET
- EXFILTRATION TRENCH
- PROPOSED CONTOUR

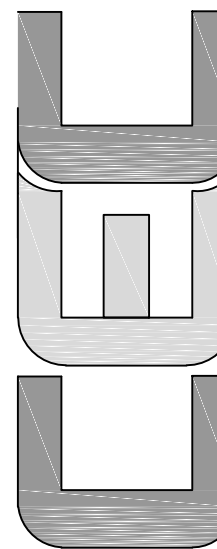

CIVIL ENGINEERING CONSULTING, INC.  
CERTIFICATE OF AUTHORIZATION #33369  
8195 WHITE ROCK CIRCLE  
BOYNTON BEACH, FL 33436  
Phone: 561-847-0398  
www.cec-fl.com

No: Revisions: Date:

DRAINAGE AND GRADING PLANS FOR:  
**ST. PHILIP CHURCH**  
2505 NW 3RD ST.  
POMPAÑO BEACH, FL

Project #: 21-030  
Issue Date: 05/17/21  
Drawn By: AMW  
Chkd By: AMW  
Scale: As Shown



SHEET TITLE  
**DRAINAGE AND GRADING PLAN**  
NUMBER: C-2

**DRC**  
PZ21-12000028  
7/21/2021

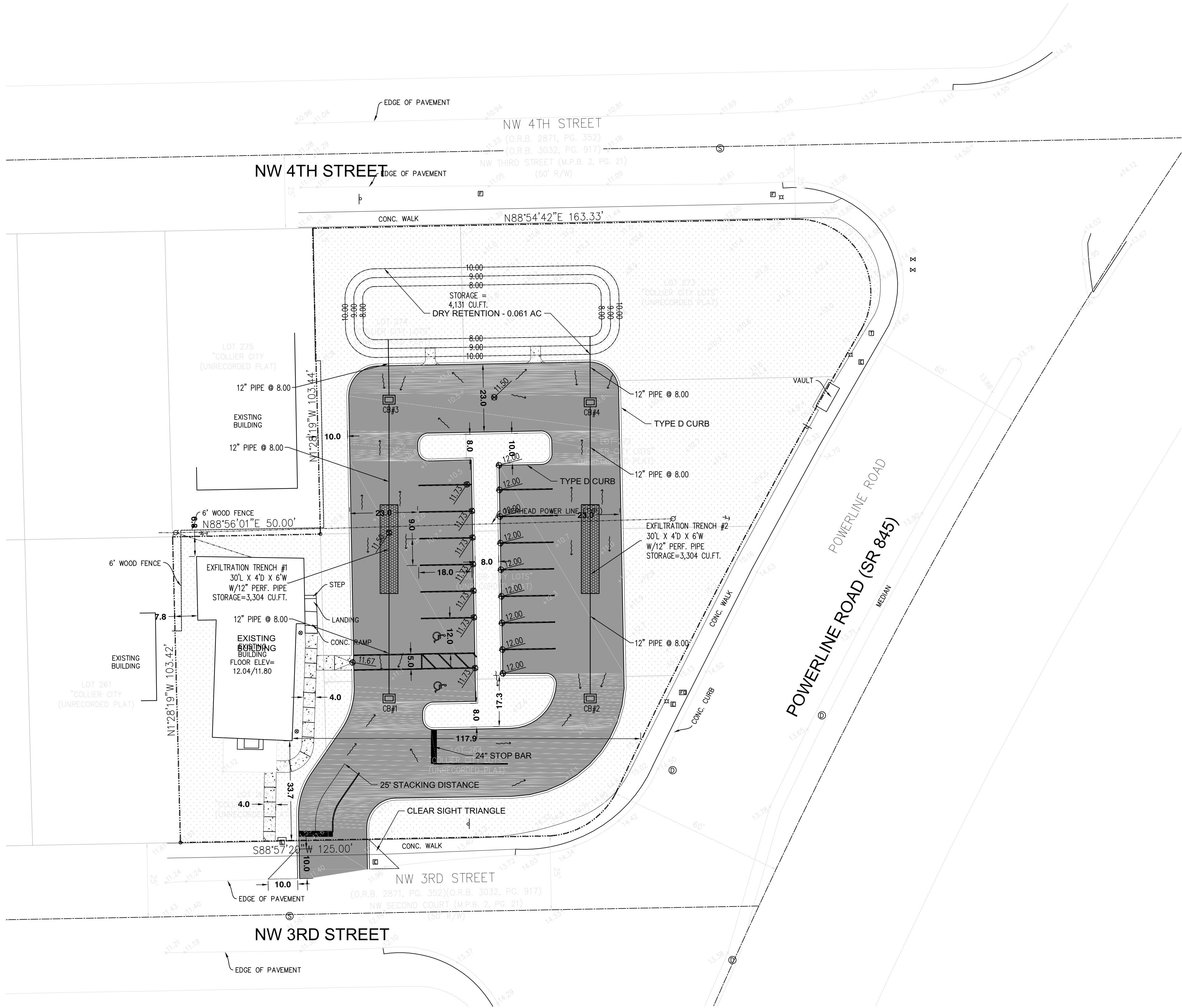

CB#1  
RIM=11.00  
INV. N= 8.00

CB#2  
RIM=11.00  
INV. N= 8.00

CB#3  
RIM=11.00  
INV. N= 8.00  
INV. S= 8.00

CB#4  
RIM=10.50  
INV. N= 8.00  
INV. S= 8.00

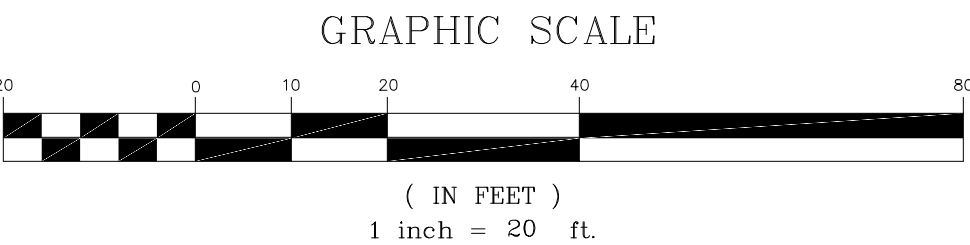
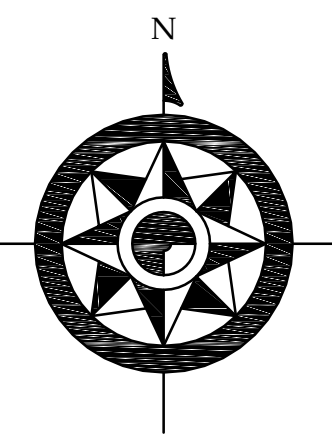

**DRAINAGE & GRADING PLAN**

- NOTE:
- EXISTING SITE GRADING/DRAINAGE FLOW PATTERNS TO REMAIN
  - FURTHER PROJECT COORDINATION MAY RESULT IN PLAN ADJUSTMENTS FOR PERMITTING.