

1 BUILDING FLOOR PLAN
A100 SCALE: 1/8"=1'-0"

PARCEL No.: 4843-18-01-0120
S88°44'04"W
250.00' (R&M)

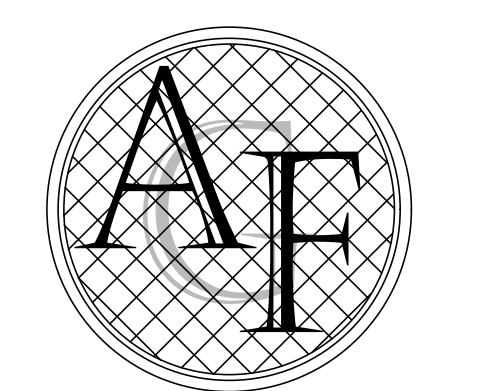

FANJUL & ASSOCIATES, LLC
ARCHITECTURE, PLANNING & INTERIOR DESIGN
AA2600725
ARTURO G. FANJUL, RA
PRESIDENT
5455 SW 8TH STREET, SUITE 240
CORAL GABLES, FLORIDA 33134
PH. 305 726.8313
FAX 305 356.3686
arturo@fanjularchitects.com
"A BETTER LIFE THROUGH DESIGN"

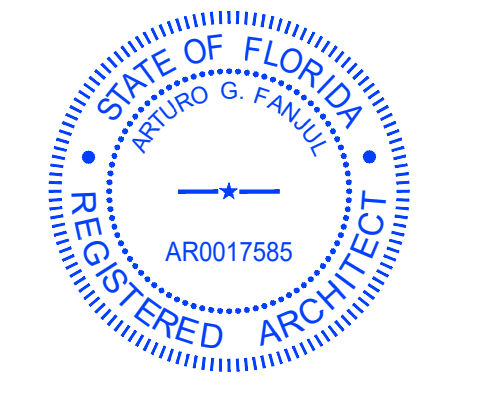

This item has been electronically signed and sealed by:
Printed copies of electronically signed, dated, and sealed documents are not considered signed and sealed and the SEA authentication code must be verified on any electronic copies.

el CAR WASH
SITE PLAN APPROVAL
NATIONAL EXPRESS WASH LLC
EL CAR WASH
POMPANO BEACH
3685 N. FEDERAL HWY
POMPANO BEACH, FL

REVISION	NO.
PREAPP-COMMENTS	
DATE:	8/18/2023
SCALE:	AS NOTED
DRAWN:	AGF
CHECKED:	AGF
JOB NO.	230701
PERMIT NO.	

OWNERSHIP
OF THESE DOCUMENTS & SPECIFICATIONS AS INSTRUMENTS OF SERVICE ARE AND SHALL REMAIN THE PROPERTY OF THE ARCHITECT WHETHER THE PROJECT THEY ARE MADE FOR IS EXECUTED OR NOT. THEY SHALL NOT BE USED BY OWNER OR OTHERS ON OTHER PROJECTS OR FOR ADDITIONS TO THIS PROJECT BY OTHERS, EXCEPT BY AGREEMENT IN WRITING AND WITH APPROPRIATE COMPENSATION TO THE ARCHITECT.

A100

LUMINAIRE LIST							
Index	Mounting Height	Article name	Item number	Luminous flux	Maintenance factor	Connected load	Quantity
A	25 ft	WSD-SB10W27-50K-D-T3	WSD-SB10W27-50K-D-T3	13669 lm	0.90	100.3 W	13
B	9 ft	IP68 Low Profile Vaporsealed LED Linear	VPX2-SO	2507 lm	0.90	21 W	22
C	18 ft	WSD-FWP45W27-50K-D	WSD-FWP45W27-50K-D	5816 lm	0.90	44.3 W	4

#	Name	Parameter	Min	Max	Average	Min/average	Min/max
1	Pompano	Perpendicular illuminance	1.12 fc	21.0 fc	6.74 fc	0.167	0.054
2	Property Line	Perpendicular illuminance	0.94 fc	8.52 fc	3.48 fc	0.269	0.110
3	Non Property Line	Perpendicular illuminance	0.19 fc	3.88 fc	1.22 fc	0.159	0.050

NOTE ON THIS DESIGN:

THIS REPORT MAKES NO REPRESENTATIONS IN REGARD TO LIGHTING DESIGN OR SPECIFICATION, RATHER ATTEMPTS TO ACCURATELY REFLECT THE PHOTOMETRIC RESULTS OF A DESIGN BY OTHERS.

NOTE ON THESE PHOTOMETRIC CALCULATIONS:

THIS ANALYSIS IS A MATHEMATICAL MODEL AND CAN BE ONLY AS ACCURATE AS IS PERMITTED BY THE THIRD PARTY SOFTWARE AND THE IES STANDARDS USED. ALL DIGITAL CAD DATA APPEAR TO BE EXTREMELY ACCURATE, HOWEVER, THIS APPARENT ACCURACY IS AN ARTIFACT OF THE TECHNIQUES USED TO GENERATE IT, AND IS IN NO WAY INTENDED TO IMPLY ACCURACY IN THE REAL WORLD. THERE ARE MANY FACTORS THAT WILL IMPACT THE ACTUAL PERFORMANCE OF LIGHTING IN THE CONSTRUCTED SPACE, INCLUDING: THE ACCURACY OF THE ORIGINAL SOURCE (.IES) FILES SUPPLIED BY THE MANUFACTURER, INPUT VOLTAGE BALLAST VARIANCES, ACTUAL FINISH VALUES IN THE CONSTRUCTED ENVIRONMENT, MANUFACTURING VARIATIONS IN BOTH THE SOURCE (LAMP) AND THE LUMINAIRE, FINAL LUMINAIRE PLACEMENT, OBSTRUCTIONS, AND INSTALLATION QUALITY. FURTHER, FIELD MEASUREMENT ITSELF IS SUBJECT TO ERRORS ARISING FROM MEASURING METHODS AND/OR TECHNOLOGY SELECTED, AND THE KNOWLEDGE/ABILITY OF THE MEASURING PARTY.

THE LIGHTING LAYOUT HAS BEEN DESIGNED TO COMPLY WITH THE CITY OF POMPANO BEACH

Section 155.5401. General Exterior Lighting Standards

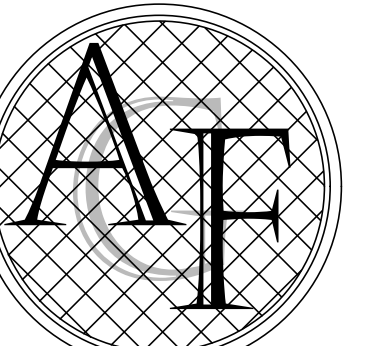
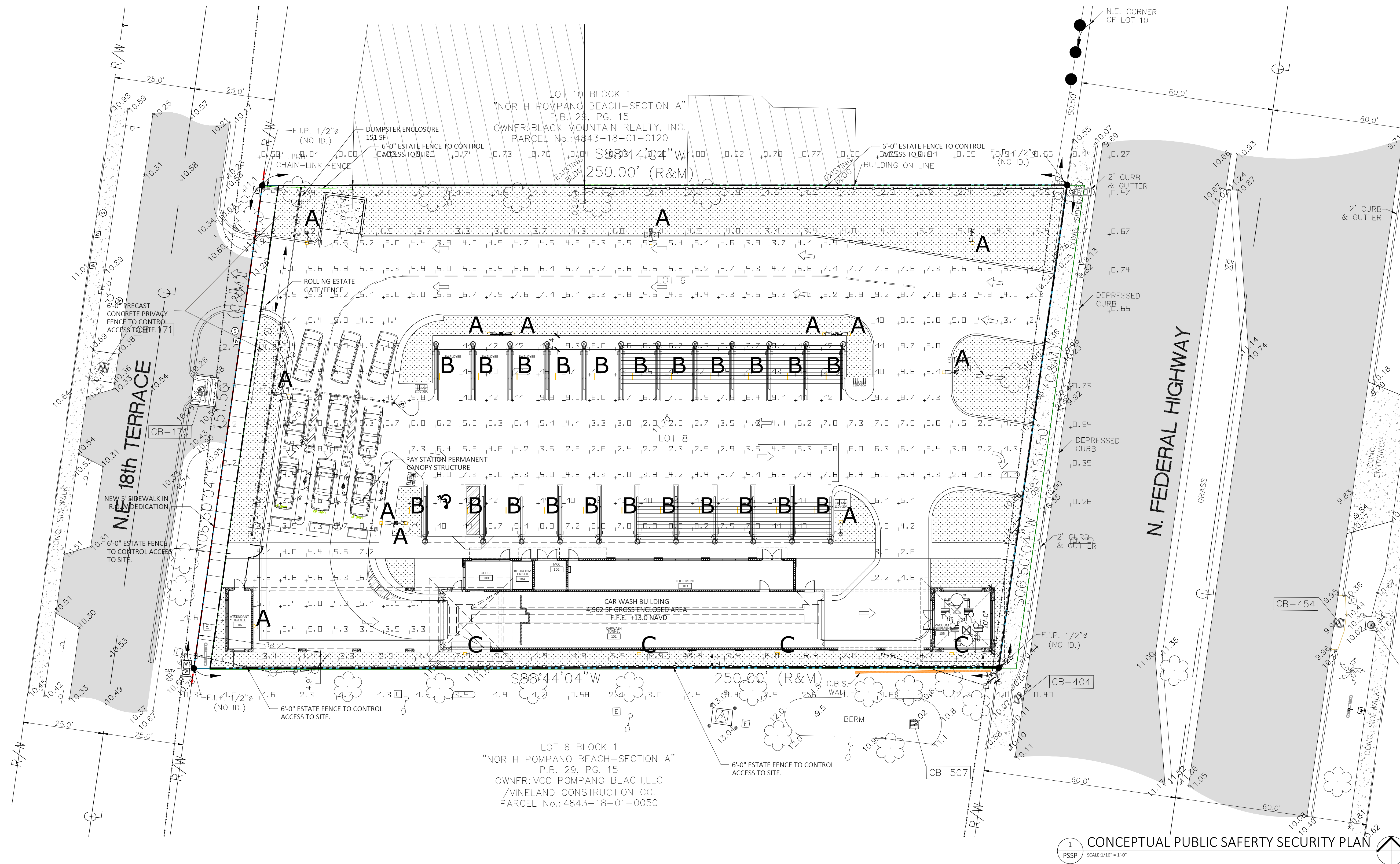

FANJUL & ASSOCIATES, LLC
ARCHITECTURE, PLANNING & INTERIOR DESIGN

AA26000725
ARTURO G. FANJUL, RA
PRESIDENT

5455 SW 8TH STREET, SUITE 240
CORAL GABLES, FLORIDA 33134

PH. 305 726.8313
FAX 305 356.3686

arturo@fanjularchitects.com

"A BETTER LIFE THROUGH DESIGN"

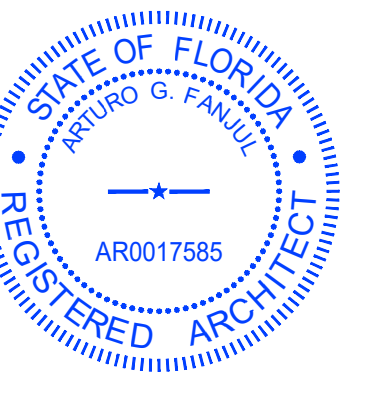

This item has been electronically signed and sealed by:
Printed copies of electronically signed, dated, and sealed documents are not considered signed and sealed and the data authentication code must be verified on any electronic copies.



SITE PLAN APPROVAL
NATIONAL EXPRESS WASH LLC
EL CAR WASH
POMPANO BEACH

3685 N. FEDERAL HWY
POMPANO BEACH, FL

PHOTOMETRY SECURITY PLAN

REVISION	NO.

DATE: 8/18/2023
SCALE: AS NOTED
DRAWN: AGF
CHECKED: AGF
JOB NO. 230701
PERMIT NO.

OWNERSHIP
OF THESE DOCUMENTS & SPECIFICATIONS AS INSTRUMENTS OF SERVICE ARE AND SHALL REMAIN THE PROPERTY OF THE ARCHITECT WHETHER THE PROJECT THEY ARE MADE FOR IS EXECUTED OR NOT. THEY SHALL NOT BE USED BY OWNER OR OTHERS ON OTHER PROJECTS OR FOR ADDITIONS TO THIS PROJECT BY OTHERS, EXCEPT BY AGREEMENT IN WRITING AND WITH APPROPRIATE COMPENSATION TO THE ARCHITECT.

1 CONCEPTUAL PUBLIC SAFETY SECURITY PLAN
PSSP SCALE: 1/16" = 1'-0"

PH-1