

LANDSCAPE IRRIGATION LEGEND

- TORD 252-06-08 ELECTRIC VALVE
- IRRIGATION SLEEVE UNDER PAVEMENT
- 1-1/2" IRRIGATION LINE AND PIPE SIZE
 - TORD 570-15-F-PC IRRIGATION HEAD
 - TORD 570-15-TQ-PC IRRIGATION HEAD
 - TORD 570-15-H-PC IRRIGATION HEAD
 - TORD 570-15-Q-PC IRRIGATION HEAD
- TORD 570-4-SST/ EST IRRIGATION HEAD
- TORD MIM18-4P-30GPM
- PROPOSED SHRUB/GROUND COVER PLANTING

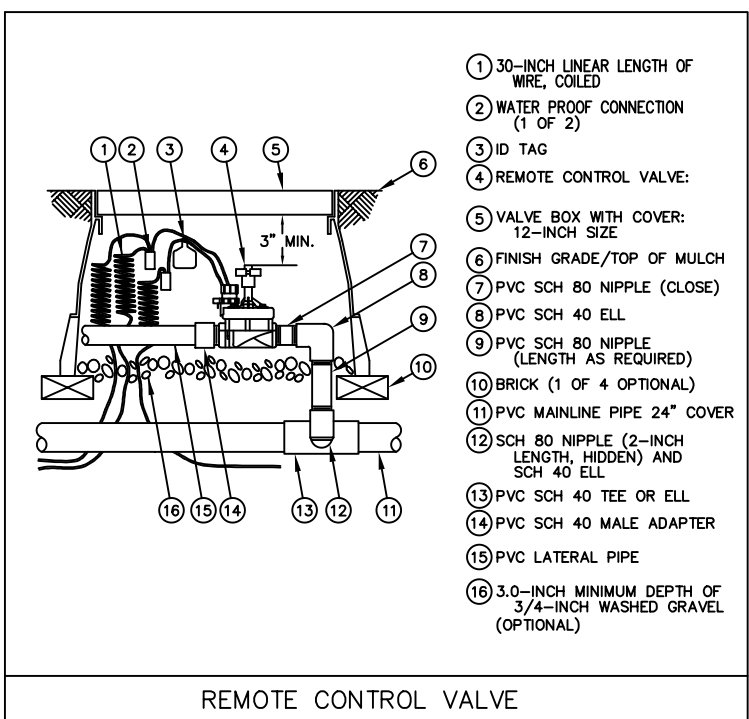
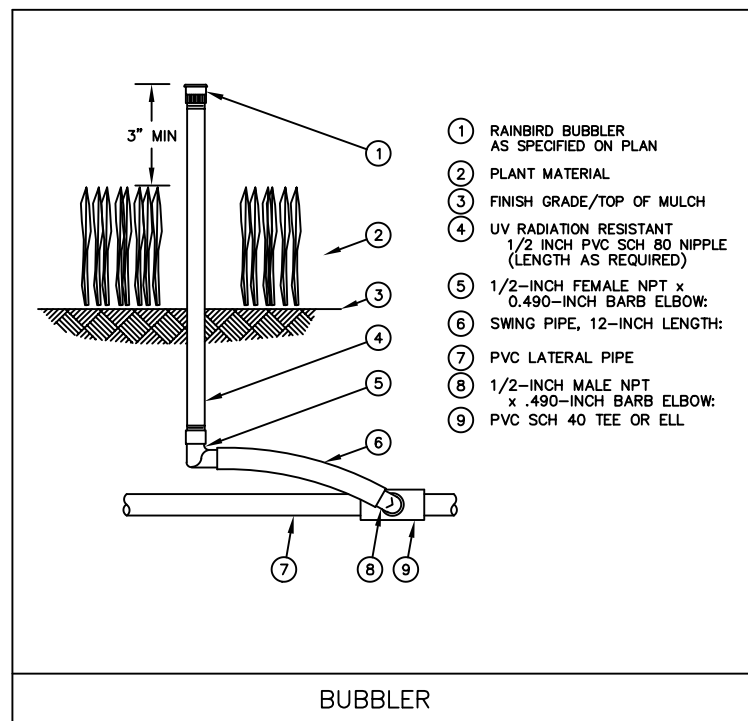
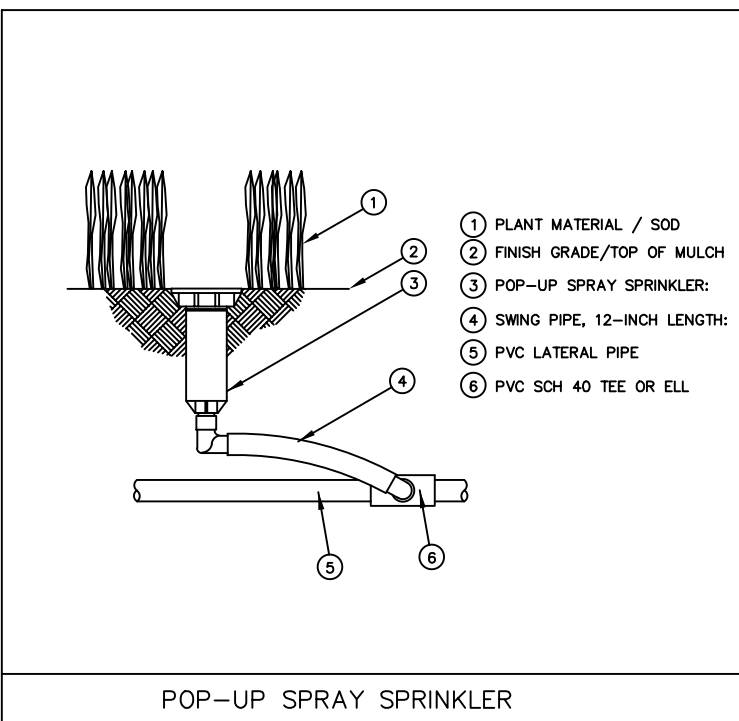
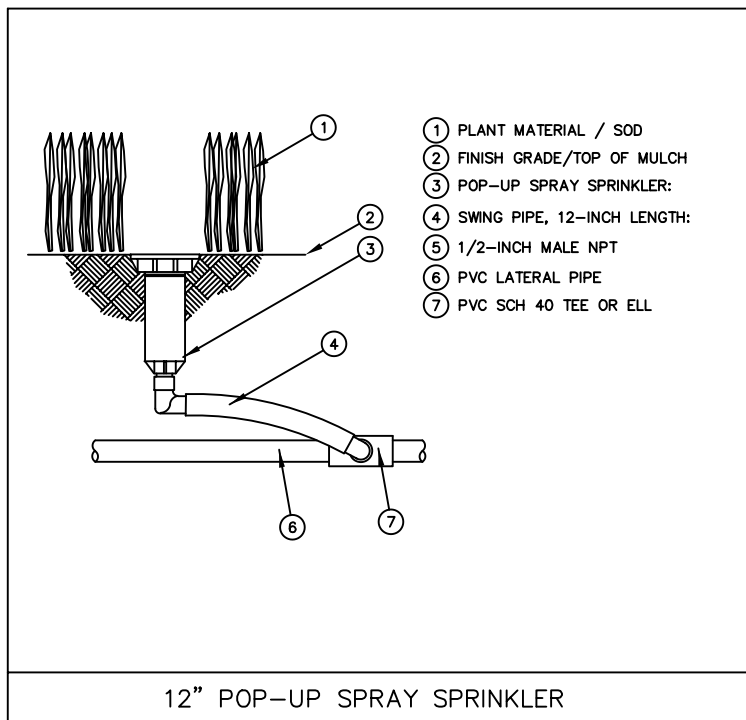
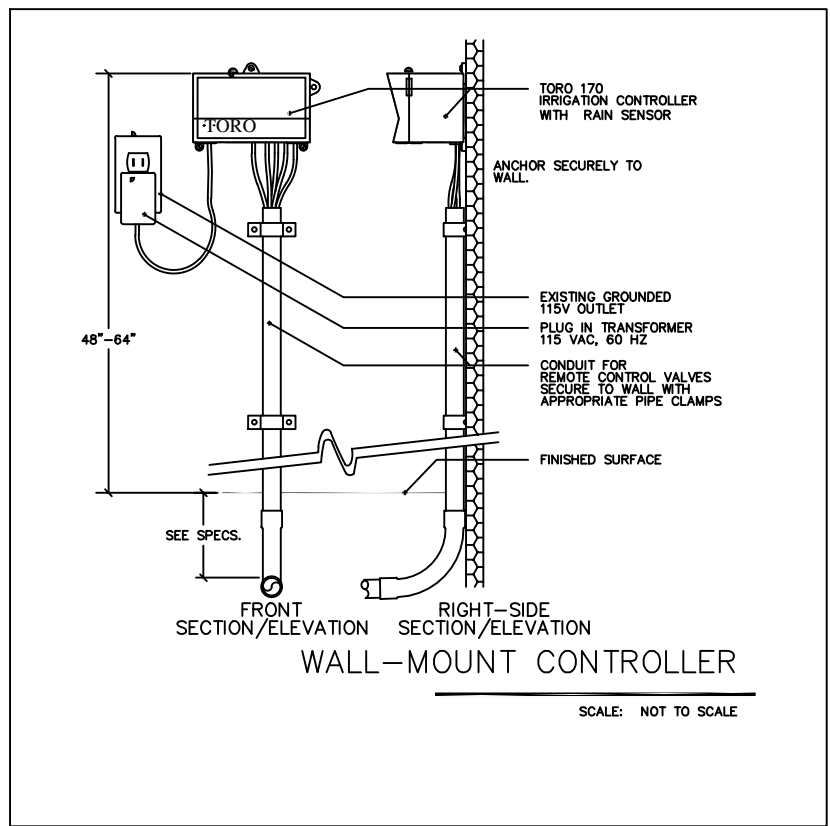

GENERAL CONDITIONS:

- THE CONTRACTOR SHALL PROVIDE ALL, EQUIPMENT, MATERIAL, AND LABOR NECESSARY FOR THE COMPLETION OF THE IRRIGATION WORK DESCRIBED HEREIN.
- IRRIGATION PLANS ARE SCHEMATIC AND DRAWN FOR GRAPHIC CLARITY. ALL PIPING BELOW PAVEMENT SHALL BE SLEEVED. LAYOUT OF IRRIGATION SYSTEM SHALL BE COORDINATED WITH CORRESPONDING LANDSCAPE PLAN AND SITE CONDITIONS.
- THE CONTRACTOR SHALL BE RESPONSIBLE FOR PROVIDING A COMPLETE AND OPERABLE IRRIGATION SYSTEM. A RAIN SENSOR SHALL BE INSTALLED TO OVER-RIDE THE CONTROLLER.
- THE CONTRACTOR SHALL BE RESPONSIBLE FOR ADJUSTING HEAD LOCATION, TYPE, AND SIZE AND ALL SYSTEM COMPONENTS TO COMPLY WITH THE REQUIREMENTS OF LANDSCAPING. PIPING SHALL BE SIZED TO MINIMIZE FRICTION LOSS AND MAINTAIN FLOW VELOCITY BELOW 5 FPS.
- THE CONTRACTOR SHALL BE RESPONSIBLE FOR CONSTRUCTING THE SYSTEM IN COMPLETE ACCORDANCE WITH ALL LOCAL CODES, ORDINANCES, AND LAWS.
- AS-BUILT DRAWINGS SHALL BE PREPARED BY THE CONTRACTOR AND GIVEN TO THE OWNER PRIOR TO FINAL ACCEPTANCE.

SAFETY PROVISIONS:

- IT SHALL BE THE RESPONSIBILITY OF THE CONTRACTOR TO PROTECT ALL PERSONS FROM INJURY AND TO AVOID PROPERTY DAMAGE.
- TEMPORARY SUPPORT, ADEQUATE PROTECTION, AND MAINTENANCE OF ALL UNDERGROUND AND SURFACE UTILITIES, STRUCTURES, DRAINS, SEWERS, AND OTHER OBSTRUCTIONS ENCOUNTERED IN THE PROCESS OF THE WORK SHALL BE FURNISHED BY THE CONTRACTOR SOLELY AT HIS EXPENSE.

EXISTING LANDSCAPING:

- ANY DISRUPTION, DESTRUCTION, OR DISTURBANCE OF ANY PLANT, OR ANY STRUCTURES SHALL BE COMPLETELY RESTORED TO THE SATISFACTION OF THE OWNER SOLELY AT THE CONTRACTOR'S EXPENSE.

PAVEMENT RESTORATION:

- ANY PAVEMENT CUT, BROKEN, OR UNDERMINED DURING INSTALLATION OF THE IRRIGATION SYSTEM SHALL BE FULLY RESTORED AT THE CONTRACTOR'S EXPENSE.

MATERIALS:

- CONTRACTOR SHALL PROVIDE SHOP DRAWINGS FOR ANY SYSTEM AND/OR ZONE MODIFICATIONS.
- ALL IRRIGATION HEADS SHALL BE INSTALLED ON SWING JOINTS.
- PIPES SHALL BE A MINIMUM OF 3/4" DIA. AND BE INSTALLED WITH A MIN. OF 24" OF COVER. SYSTEM PIPE SHALL BE CLASS 160 PVC. THE MAIN LINE SHALL BE SCH. 40 PVC TO SIZE INDICATED ON PLAN.
- CONTRACTOR SHALL PROVIDE IRRIGATION SLEEVES AS NOTED. ALL SLEEVING SHALL BE SCH 40 PVC AT SIZE INDICATED ON PLAN.
- CONTROL WIRE SHALL BE UL APPROVED PE 14 GAGE IRRIGATION CONTROL WIRE AND 12 GAGE GROUND WIRE. WIRE SHALL BE BUNDLED AND ATTACHED TO THE MAIN LINE IN TRENCH OR THROUGH WIRE SLEEVES AT PAVEMENT CROSSINGS 24" BELOW FIN. GRADE. ALL SPLICES BE MADE WITH WATERPROOF DIRECT-BURIAL SPLICE KITS AND CONTAINED IN VALVE BOXES. TWO EXTRA CONTROL WIRES SHALL BE INSTALLED TO THE FURTHEST VALVES IN EACH DIRECTION FROM THE CONTROLLER.
- ALL GLUE JOINTS SHALL BE CLEANED, SANDED, AND TREATED WITH A COLORED HIGH ETCH PRIMER AND JOINED USING A SOLVENT CONFORMING WITH ASTM D2564.
- ALL LINES SHALL BE PRESSURE TESTED PRIOR TO ACCEPTANCE AND SHALL MAINTAIN PRESSURE OF 100 PSI FOR ONE (1) HOUR WITH NO LEAKAGE.
- THE IRRIGATION SYSTEM SHALL PROVIDE 100% CPVERAGE AND 60% OVERLAP FOR ALL LANDSCAPE AREAS ON SITE.
- THE CONTRACTOR SHALL GUARANTEE THE SYSTEM FOR NO LESS THEN ONE (1) YEAR.

SITE CLEAN UP:

- THE CONTRACTOR SHALL KEEP THE CONSTRUCTION SITE CLEAN OF ALL SURPLUS MATERIALS, WASTE, TOOLS, STRUCTURES, RUBBISH, EXCESSIVE EARTH, AND OTHER WASTE GENERATED BY HIM. HE SHALL FULLY AND COMPLETELY RESTORE THE SITE TO ITS ORIGINAL CONDITION.

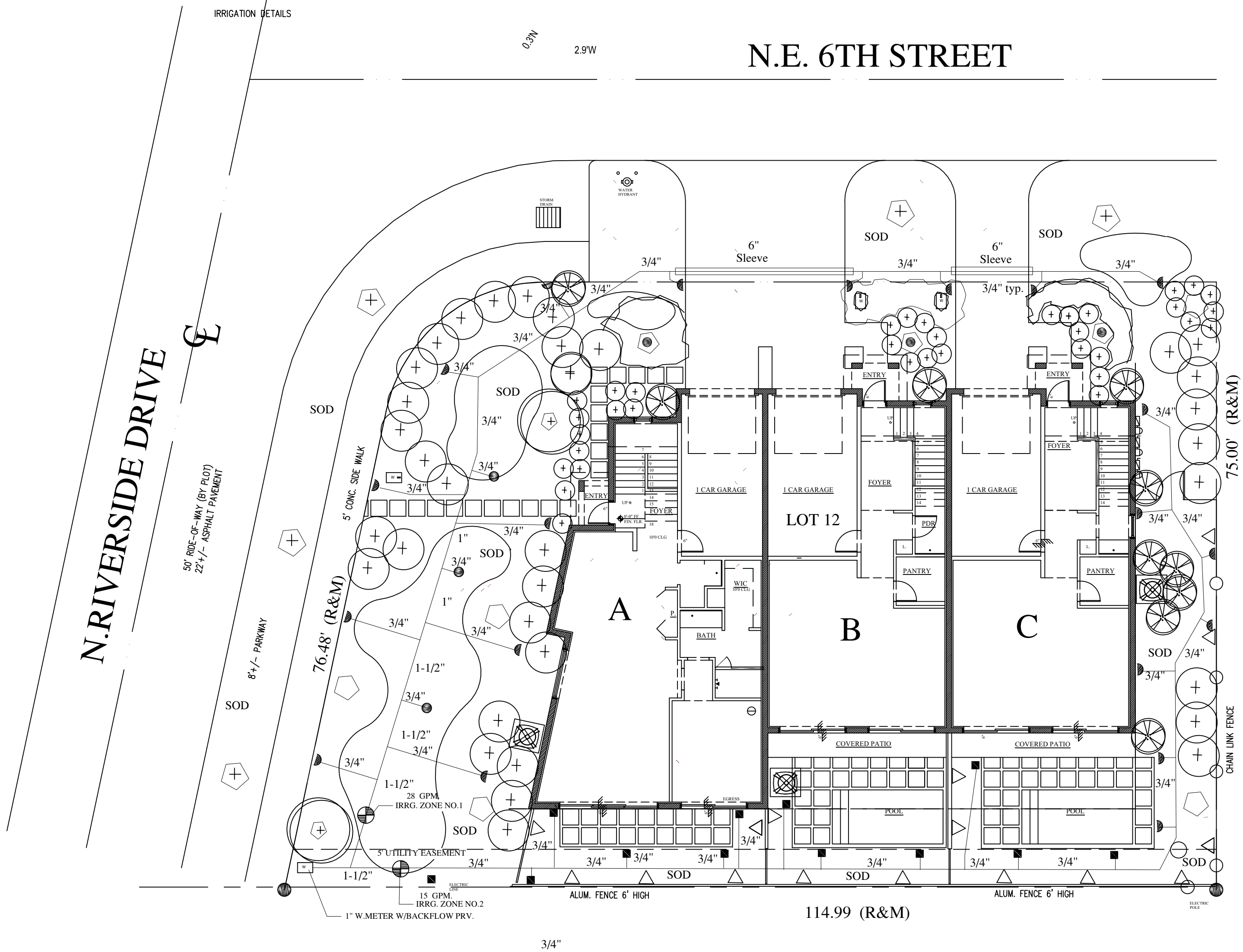

LOT 11

LOT 12

LOT 13

LOT 14

LOT 15

LOT 16

LOT 17

LOT 18

LOT 19

LOT 20

LOT 21

LOT 22

LOT 23

LOT 24

LOT 25

LOT 26

LOT 27

LOT 28

LOT 29

LOT 30

LOT 31

LOT 32

LOT 33

LOT 34

LOT 35

LOT 36

LOT 37

LOT 38

LOT 39

LOT 40

LOT 41

LOT 42

LOT 43

LOT 44

LOT 45

LOT 46

LOT 47

LOT 48

LOT 49

LOT 50

LOT 51

LOT 52

LOT 53

LOT 54

LOT 55

LOT 56

LOT 57

LOT 58

LOT 59

LOT 60

LOT 61

LOT 62

LOT 63

LOT 64

LOT 65

LOT 66

LOT 67

LOT 68

LOT 69

LOT 70

LOT 71

LOT 72

LOT 73

LOT 74

LOT 75

LOT 76

LOT 77

LOT 78

LOT 79

LOT 80

LOT 81

LOT 82

LOT 83

LOT 84

LOT 85

LOT 86

LOT 87

LOT 88

LOT 89

LOT 90

LOT 91

LOT 92

LOT 93

LOT 94

LOT 95

LOT 96

LOT 97

LOT 98

LOT 99

LOT 100

LOT 101

LOT 102

LOT 103

LOT 104

LOT 105

LOT 106

LOT 107

LOT 108

LOT 109

LOT 110

LOT 111

LOT 112

LOT 113

LOT 114

LOT 115

LOT 116

LOT 117

LOT 118

LOT 119

LOT 120

LOT 121

LOT 122

LOT 123

LOT 124

LOT 125

LOT 126

LOT 127

LOT 128

LOT 129

LOT 130

LOT 131

LOT 132

LOT 133

LOT 134

LOT 135

LOT 136

LOT 137

LOT 138

LOT 139

LOT 140

LOT 141

LOT 142

LOT 143

LOT 144

LOT 145

LOT 146

LOT 147

LOT 148

LOT 149

LOT 150

LOT 151

LOT 152

LOT 153

LOT 154

LOT 155

LOT 156

LOT 157

LOT 158

LOT 159

LOT 160

LOT 161

LOT 162

LOT 163

LOT 164

LOT 165

LOT 166

LOT 167

LOT 168

LOT 169

LOT 170

LOT 171

LOT 172

LOT 173

LOT 174

LOT 175

LOT 176

LOT 177

LOT 178

LOT 179

LOT 180

LOT 181

LOT 182

LOT 183

LOT 184

LOT 185

LOT 186

LOT 187

LOT 188

LOT 189

LOT 190

LOT 191

LOT 192

LOT 193

LOT 194

LOT 195

LOT 196

LOT 197

LOT 198

LOT 199

LOT 200

LOT 201

LOT 202

LOT 203

LOT 204

LOT 205

LOT 206

LOT 207

LOT 208

LOT 209

LOT 210

LOT 211

LOT 212

LOT 213

LOT 214

LOT 215

LOT 216

LOT 217

LOT 218

LOT 219

LOT 220

LOT 221

LOT 222

LOT 223

LOT 224

LOT 225

LOT 226

LOT 227

LOT 228

LOT 229

LOT 230

LOT 231

LOT 232

LOT 233

LOT 234

LOT 235

LOT 236

LOT 237

LOT 238

LOT 239

LOT 240

LOT 241

LOT 242

LOT 243

LOT 244

LOT 245

LOT 246

LOT 247

LOT 248

LOT 249

LOT 250

LOT 251

LOT 252

LOT 253

LOT 254

LOT 255

LOT 256

LOT 257

LOT 258

LOT 259

LOT 260

LOT 261

LOT 262

LOT 263

LOT 264

LOT 265

LOT 266

LOT 267

LOT 268

LOT 269

LOT 270

LOT 271

LOT 272

LOT 273

LOT 274

LOT 275

LOT 276

LOT 277

LOT 278

LOT 279

LOT 280

LOT 281

LOT 282

LOT 283

LOT 284

LOT 285

LOT 286