

FANJUL & ASSOCIATES, LLC
 ARCHITECTURE, PLANNING & INTERIOR DESIGN
 AA2600725
 ARTURO G. FANJUL, RA
 PRESIDENT
 5455 SW 8TH STREET, SUITE 240
 CORAL GABLES, FLORIDA 33134
 PH. 305 726.8313
 FAX 305 356.3686
 arturo@fanjularchitects.com
 "A BETTER LIFE THROUGH DESIGN"

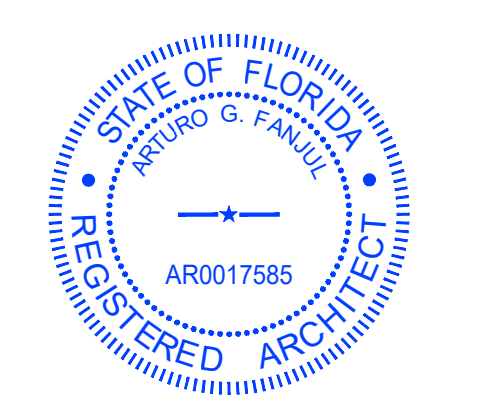

This item has been electronically signed and sealed by:
 Printed copies of electronically signed, dated, and sealed documents are not considered signed and sealed and the SEA authentication code must be verified on any electronic copies.



SITE PLAN APPROVAL
 NATIONAL EXPRESS WASH LLC
 EL CAR WASH
 POMPANO BEACH
 3685 N. FEDERAL HWY
 POMPANO BEACH, FL

FLOOR PLAN

| REVISION | NO. |
|-----------------|-----------|
| PREAPP-COMMENTS | |
| DATE: | 8/18/2023 |
| SCALE: | AS NOTED |
| DRAWN: | AGF |
| CHECKED: | AGF |
| JOB NO. | 230701 |
| PERMIT NO. | |

OWNERSHIP
 OF THESE DOCUMENTS & SPECIFICATIONS AS INSTRUMENTS OF SERVICE ARE AND SHALL REMAIN THE PROPERTY OF THE ARCHITECT WHETHER THE PROJECT THEY ARE MADE FOR IS EXECUTED OR NOT. THEY SHALL NOT BE USED BY OWNER OR OTHERS ON OTHER PROJECTS OR FOR ADDITIONS TO THIS PROJECT BY OTHERS, EXCEPT BY AGREEMENT IN WRITING AND WITH APPROPRIATE COMPENSATION TO THE ARCHITECT.

1 BUILDING FLOOR PLAN
 A100 SCALE: 1/8"=1'-0"

A100

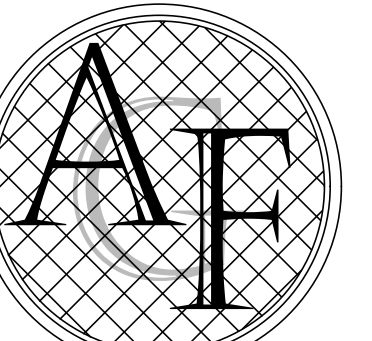

FANJUL & ASSOCIATES, LLC
ARCHITECTURE, PLANNING & INTERIOR DESIGN

AA26000725

ARTURO G. FANJUL, RA
PRESIDENT

5455 SW 8TH STREET, SUITE 240
CORAL GABLES, FLORIDA 33134
PH. 305 726.8313
FAX 305 356.3686

arturo@fanjularchitects.com

"A BETTER LIFE THROUGH DESIGN"

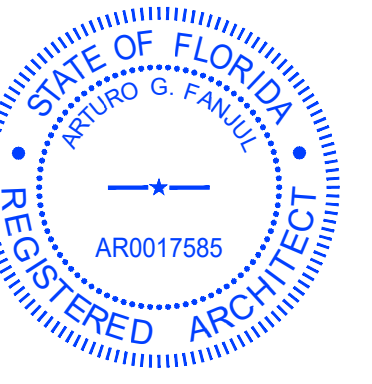

This item has been electronically signed and sealed by:
Printed copies of electronically signed, dated, and sealed documents are not considered signed and sealed and the SEA authentication code must be verified on any electronic copies.

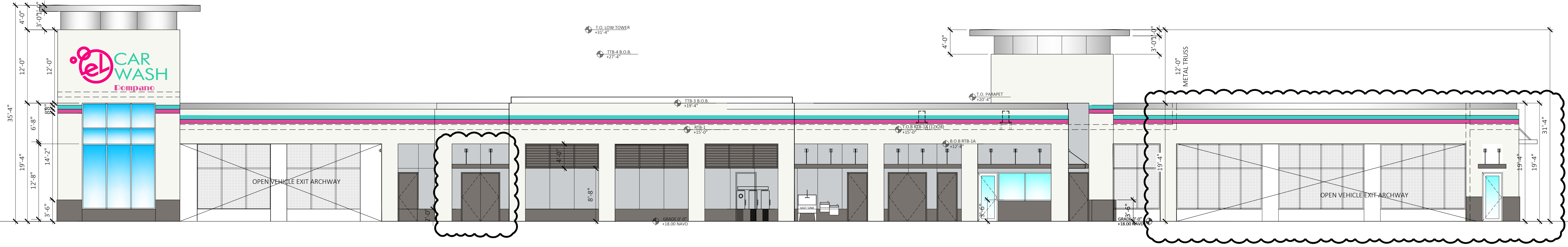

3 NORTH ELEVATION - INTERIOR SIDE - EXIT
SCALE: 1/8"=1'-0"

GENERAL SIGN NOTE:
ALL SIGNS ARE UNDER SEPARATE PERMIT.
SIGNS SHOWN ARE DESIRED LOCATIONS FOR
REFERENCE ONLY.

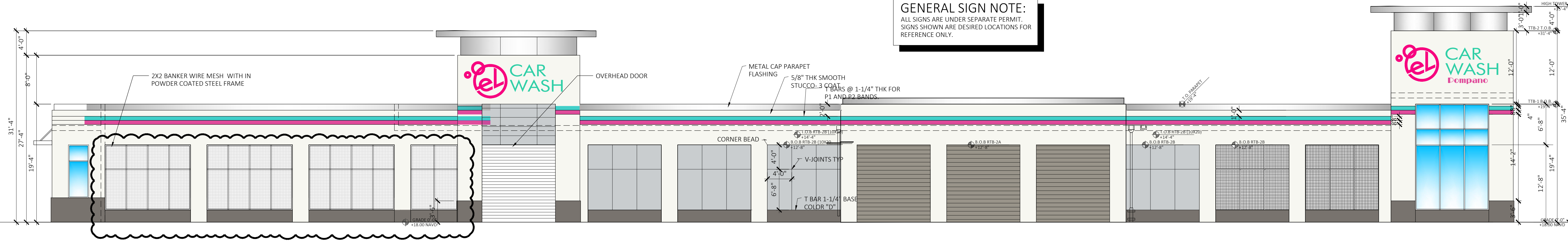

4 SOUTH ELEVATION - INTERIOR SIDE
SCALE: 1/8"=1'-0"

| COLOR PALETTE | | | | |
|-----------------------------------|-----|---------------------------|---------------------------|------------------|
| Hierarchy | Tag | NAME | Code No. | Manufacturer |
| a. Primary Color | A | High Reflective White | SW 7757 | SHERWIN WILLIAMS |
| b. Secondary Color (Tower Recess) | B | Rhinestone | SW 7656 | SHERWIN WILLIAMS |
| c. Secondary Color (Bays Recess) | C | Evening Shadow | SW 7662 | SHERWIN WILLIAMS |
| d. Trims | | | | |
| Tower Recess below Roof | G | 24X48 Tile | REFLECT MIRROR | ALUCO-BOND |
| Tower Roof Fascia/Eave | F | Brilliant SILVER Metallic | ALUCO-BOND | ALUCO-BOND |
| Parapet Cap Flashing & Wrap | F | Metal cap flashing | Brilliant SILVER Metallic | PVDF-3 |
| CAP FLASHING | | | | |
| e. Ornamentation | | | | |
| Inlay Accents | E | Resemblance Medium Gray | RB12 Medium Gray | DALE TILE |
| Doors | D | Gauntlet Gray | SW 7019 | SHERWIN WILLIAMS |
| Louvers | D | Gauntlet Gray | SW 7019 RAL | SHERWIN WILLIAMS |
| Metal Awnings | D | Gauntlet Gray | SW 7019 RAL | KYNAR 500 |
| Window Frames | F | Bright Silver | PPG UCS7638XL | KYNAR 500 |

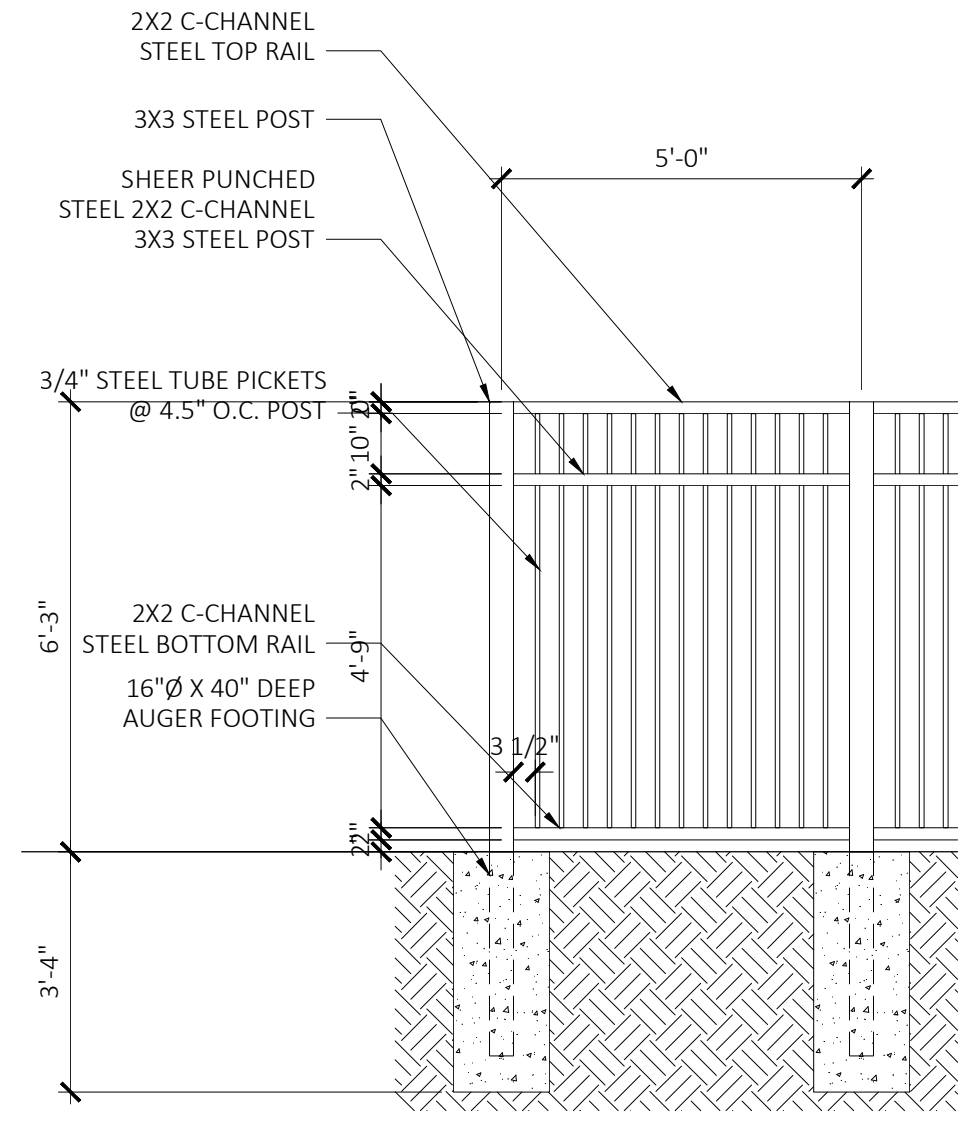

6 ESTATE FENCE DETAIL
SCALE: 3/8"=1'-0"

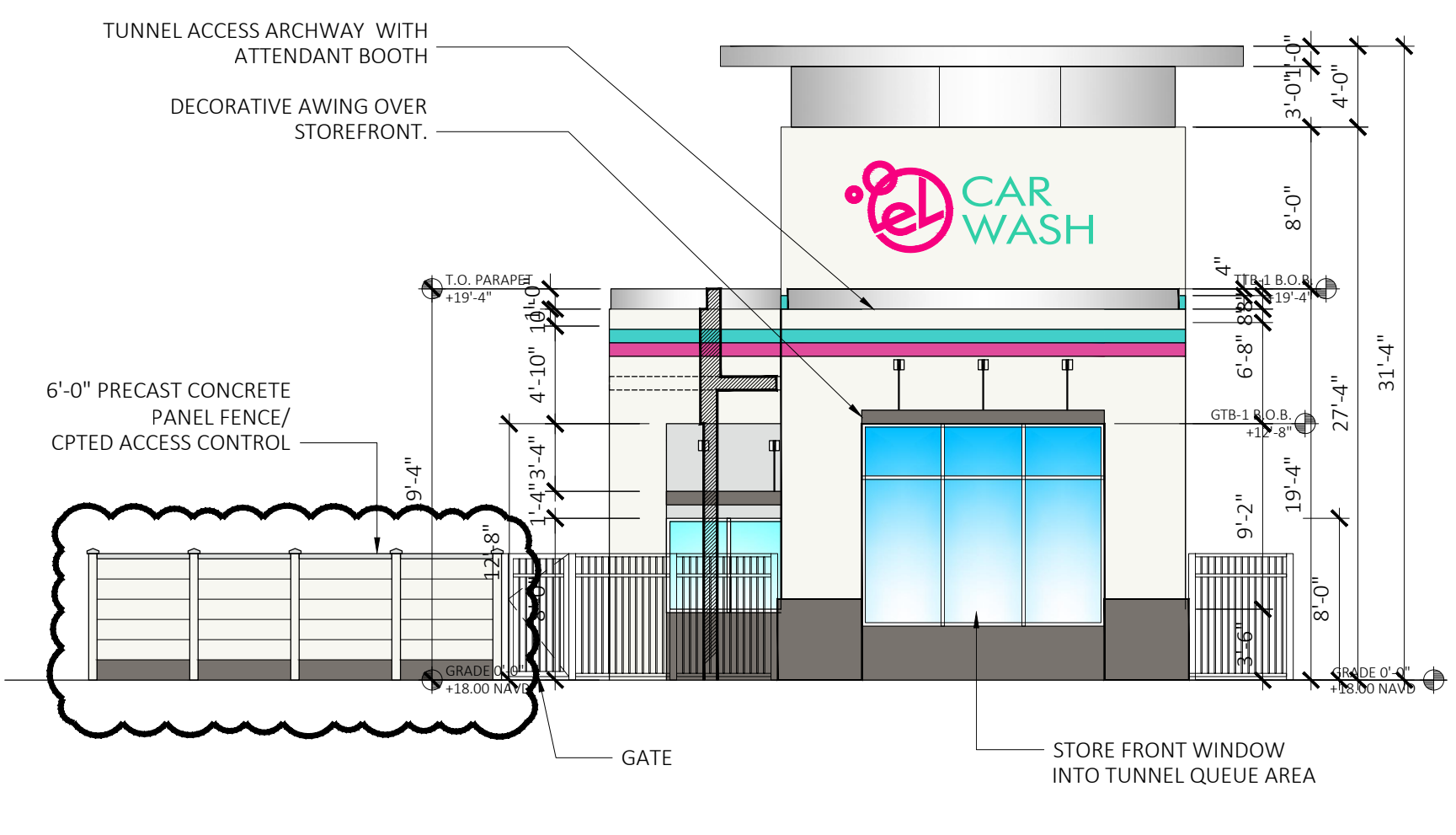

2 WEST ELEVATION - 18TH TERRACE
SCALE: 1/8"=1'-0"

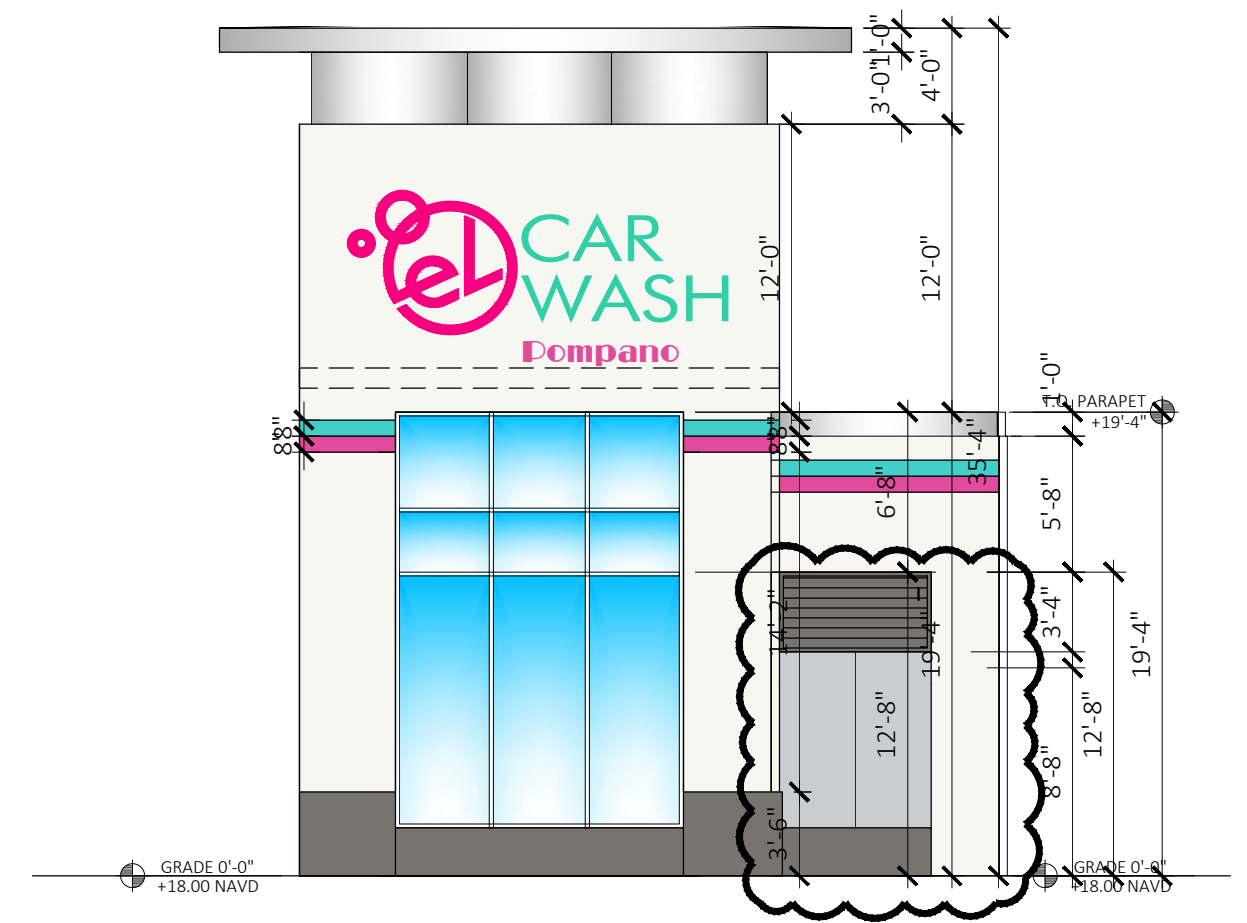

1 EAST ELEVATION - FRONT SREET - N FEDERAL HWY
SCALE: 1/8"=1'-0"

| EXTERIOR FINISHES | | | Color |
|-------------------|-------------------------|--|------------|
| 1 | PAINTED SMOOTH STUCCO | | A, B, C, D |
| 2 | 1/4 PLASTIC REVEAL | | A, B, C, D |
| 3 | PAINTED METAL LOUVER | | D |
| 4 | INLAY HORIZONTAL TILE | | E |
| 5 | TOWER ALUCOBOND MIRROR | | G |
| 6 | TOWER METAL FASCIA | | F |
| 7 | PERFORATED METAL EAVE | | F |
| 8 | RECESSED COLOR | | B & C |
| 9 | PARAPET TRIM COLOR | | F |
| 10 | WINDOW FRAMES | | F |
| 11 | STOREFRONT FRAME | | F |
| 12 | METAL AWNINGS | | D |
| 13 | TUBULAR VACUUM ARCHES | | C |
| 14 | OVERHEAD DOOR | | C |
| 15 | PAINTED METAL DOORS | | D |
| 16 | PAINTED SPUT FACE BLOCK | | D |

| | | | | | | | | |
|--|--|--|--|--|--|--|---|---|
| A | B | C | D | P1 | P2 | E | F | G |
| | | | | | | | | |
| a. PRIMARY COLOR "HIGH REFLECTIVE WHITE" SW 7757 | b. SECONDARY COLOR "RHINESTONE" SW 7656 | c. TRIM COLOR "EVENING SHADOW" SW 7662 | d. BASE & DOORS GAUNTLET GRAY - SW7019 | P1 ACCENT COLOR 1 PANTONE 232 HEX#E04B9B | P2 LOGO ACCENT COLOR 2 PANTONE 3252 HEX#10CFC9 | e. WALL ACCENT TILE GRAVEL ROAD X1 SD86 (DALTILE) | UPPER PARAPET CAP FLASHING BRIGHT SILVER METALLIC ALUCOBOND - PAC CLAD FLASHING | TOWER FASCIA CAP ALUCOBOND PANELS REFLECTIVE MIRROR FINISH |

5 COLORS AND MATERIALS LEGEND
SCALE: N/A



SITE PLAN APPROVAL
**NATIONAL EXPRESS
WASH LLC
EL CAR WASH
POMPANO BEACH**

3685 N. FEDERAL HWY
POMPANO BEACH, FL

BUILDING ELEVATIONS

| REVISION | NO. |
|----------|-----|
| | |
| | |
| | |
| | |

DATE: 8/18/2023
SCALE: AS NOTED
DRAWN: AGF
CHECKED: AGF
JOB NO. 230701
PERMIT NO.

OWNERSHIP
OF THESE DOCUMENTS & SPECIFICATIONS AS INSTRUMENTS OF SERVICE ARE AND SHALL REMAIN THE PROPERTY OF THE ARCHITECT WHETHER THE PROJECT THEY ARE MADE FOR IS EXECUTED OR NOT. THEY SHALL NOT BE USED BY OWNER OR OTHERS ON OTHER PROJECTS OR FOR ADDITIONS TO THIS PROJECT BY OTHERS, EXCEPT BY AGREEMENT IN WRITING AND WITH APPROPRIATE COMPENSATION TO THE ARCHITECT.

A200

