

Exhibit "A" 1 of 2

LOTS 14 AND 15, BLOCK 19, OF "HILLSBORO SHORES SECTION "B"", ACCORDING TO THE PLAT THEREOF, AS RECORDED IN PLAT BOOK 22, PAGE 39, OF THE PUBLIC RECORDS OF BROWARD COUNTY, FLORIDA, LESS AND EXCEPT THEREFROM THE WEST 60 FEET OF SAID LOT 14. TOGETHER WITH:

LOTS 19, 20, 21, 22 AND 23, BLOCK 20, OF "HILLSBORO SHORES SECTION "B"", ACCORDING TO THE PLAT THEREOF, AS RECORDED IN PLAT BOOK 22, PAGE 39, OF THE PUBLIC RECORDS OF BROWARD COUNTY, FLORIDA. TOGETHER WITH:

THAT PORTION OF NORTH RIVERSIDE DRIVE RIGHT-OF-WAY BEING LOCATED WITHIN "HILLSBORO SHORES SECTION "B"", ACCORDING TO THE PLAT THEREOF, AS RECORDED IN PLAT BOOK 22, PAGE 39, OF THE PUBLIC RECORDS OF BROWARD COUNTY, FLORIDA, BEING MORE PARTICULARLY DESCRIBED AS FOLLOWS:

COMMENCE AT THE SOUTHEAST CORNER OF LOT 23, BLOCK 20, OF THE AFOREMENTIONED "HILLSBORO SHORES SECTION "B"", THENCE SOUTH $76^{\circ}49'08''$ WEST (BASIS OF BEARING), ALONG THE SOUTH LINE OF THE AFOREMENTIONED BLOCK 20, ALSO BEING THE NORTH RIGHT OF WAY LINE OF NORTH RIVERSIDE DRIVE, A DISTANCE OF 53.12 FEET TO THE POINT OF BEGINNING, ALSO BEING THE POINT OF CURVATURE OF A 75.00 FOOT RADIUS CURVE TO THE LEFT CONCAVE SOUTHEASTERLY; THENCE ALONG THE ARC OF SAID CURVE THROUGH A CENTRAL ANGLE OF $90^{\circ}00'00''$, FOR AN ARC DISTANCE OF 117.81 FEET TO THE POINT OF CUSP OF A 25.00 FOOT RADIUS CURVE CONCAVE SOUTHWESTERLY, A RADIAL LINE OF SAID POINT BEARS NORTH $76^{\circ}49'08''$ EAST, THENCE NORTHWESTERLY ALONG THE ARC OF SAID CURVE THROUGH A CENTRAL ANGLE OF $90^{\circ}00'00''$, FOR AN ARC DISTANCE OF 39.27 FEET TO THE POINT OF TANGENCY; THENCE SOUTH $76^{\circ}49'08''$ WEST, ALONG THE SOUTH RIGHT OF WAY LINE OF NORTH RIVERSIDE DRIVE, ALSO BEING THE NORTH LINE OF BLOCK 19, A DISTANCE OF 245.52 FEET; THENCE NORTH $23^{\circ}29'23''$ WEST, A DISTANCE OF 0.75 FEET TO THE POINT OF CURVATURE OF A 60.00 FOOT RADIUS CURVE TO THE LEFT CONCAVE SOUTHWESTERLY; THENCE ALONG THE ARC OF SAID CURVE THROUGH A CENTRAL ANGLE OF $79^{\circ}41'29''$, FOR AN ARC DISTANCE OF 83.45 FEET TO A POINT ON THE NORTH RIGHT OF WAY LINE OF THE AFOREMENTIONED NORTH RIVERSIDE DRIVE, ALSO BEING THE SOUTH LINE OF THE AFOREMENTIONED BLOCK 20; THENCE NORTH $76^{\circ}49'08''$ EAST, ALONG THE AFOREMENTIONED NORTH RIGHT OF WAY LINE, A DISTANCE OF 404.69 FEET TO THE POINT OF BEGINNING.

Exhibit "A" 2 of 2

LEGAL DESCRIPTION:
 LOTS 14 AND 15, BLOCK 19, OF "HILLSBORO SHORES SECTION 10", ACCORDING TO THE PLAT THEREOF, AS RECORDED IN PLAT BOOK 22, PAGE 39, OF THE PUBLIC RECORDS OF BROWARD COUNTY, FLORIDA, LESS AND EXCEPT THEREFROM THE WEST 60 FEET OF SAID LOT 14, TOGETHER WITH:
 LOTS 19, 20, 21, 22 AND 23, BLOCK 20, OF "HILLSBORO SHORES SECTION 10", ACCORDING TO THE PLAT THEREOF, AS RECORDED IN PLAT BOOK 22, PAGE 39, OF THE PUBLIC RECORDS OF BROWARD COUNTY, FLORIDA, TOGETHER WITH:
 THAT PORTION OF NORTH RIVERSIDE DRIVE RIGHT-OF-WAY BEING LOCATED WITHIN "HILLSBORO SHORES SECTION 10" ACCORDING TO THE PLAT THEREOF, AS RECORDED IN PLAT BOOK 22, PAGE 39, OF THE PUBLIC RECORDS OF BROWARD COUNTY, FLORIDA, BEING MORE PARTICULARLY DESCRIBED AS FOLLOWS:
 COMMENCE AT THE SOUTHEAST CORNER OF LOT 23, BLOCK 20, OF THE AFOREMENTIONED "HILLSBORO SHORES SECTION 10"; THENCE SOUTH 76°49'08" WEST (BASED ON BEARING), ALONG THE SOUTH LINE OF THE AFOREMENTIONED BLOCK 20, ALSO BEING THE NORTH RIGHT OF WAY LINE OF NORTH RIVERSIDE DRIVE, A DISTANCE OF 53.12 FEET TO THE POINT OF BEGINNING, ALSO BEING THE POINT OF CURVATURE OF A 75.00 FOOT RADIUS CURVE TO THE LEFT CONCAVE SOUTHEASTERLY; THENCE ALONG THE ARC OF SAID CURVE THROUGH A CENTRAL ANGLE OF 30°00'00" FOR AN ARC DISTANCE OF 117.81 FEET TO THE POINT OF CURVE OF A 25.00 FOOT RADIUS CURVE CONCAVE SOUTHWESTERLY, A RADIAL LINE OF SAID POINT BEARS NORTH 76°49'08" EAST, THENCE NORTHWESTERLY ALONG THE ARC OF SAID CURVE THROUGH A CENTRAL ANGLE OF 90°00'00" FOR AN ARC DISTANCE OF 39.27 FEET TO THE POINT OF TANGENCY; THENCE SOUTH 76°49'08" WEST, ALONG THE SOUTH RIGHT OF WAY LINE OF NORTH RIVERSIDE DRIVE, ALSO BEING THE NORTH LINE OF BLOCK 19, A DISTANCE OF 245.32 FEET; THENCE NORTH 23°29'23" WEST, A DISTANCE OF 0.75 FEET TO THE POINT OF CURVATURE OF A 60.00 FOOT RADIUS CURVE TO THE LEFT CONCAVE SOUTHWESTERLY; THENCE ALONG THE ARC OF SAID CURVE THROUGH A CENTRAL ANGLE OF 79°41'29" FOR AN ARC DISTANCE OF 83.45 FEET TO A POINT ON THE NORTH RIGHT OF WAY LINE OF THE AFOREMENTIONED NORTH RIVERSIDE DRIVE, ALSO BEING THE SOUTH LINE OF THE AFOREMENTIONED BLOCK 20; THENCE NORTH 76°49'08" EAST, ALONG THE AFOREMENTIONED NORTH RIGHT OF WAY LINE, A DISTANCE OF 404.69 FEET TO THE POINT OF BEGINNING.

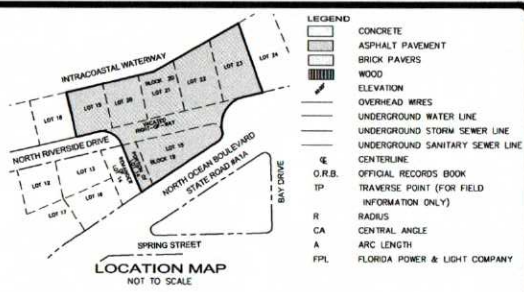
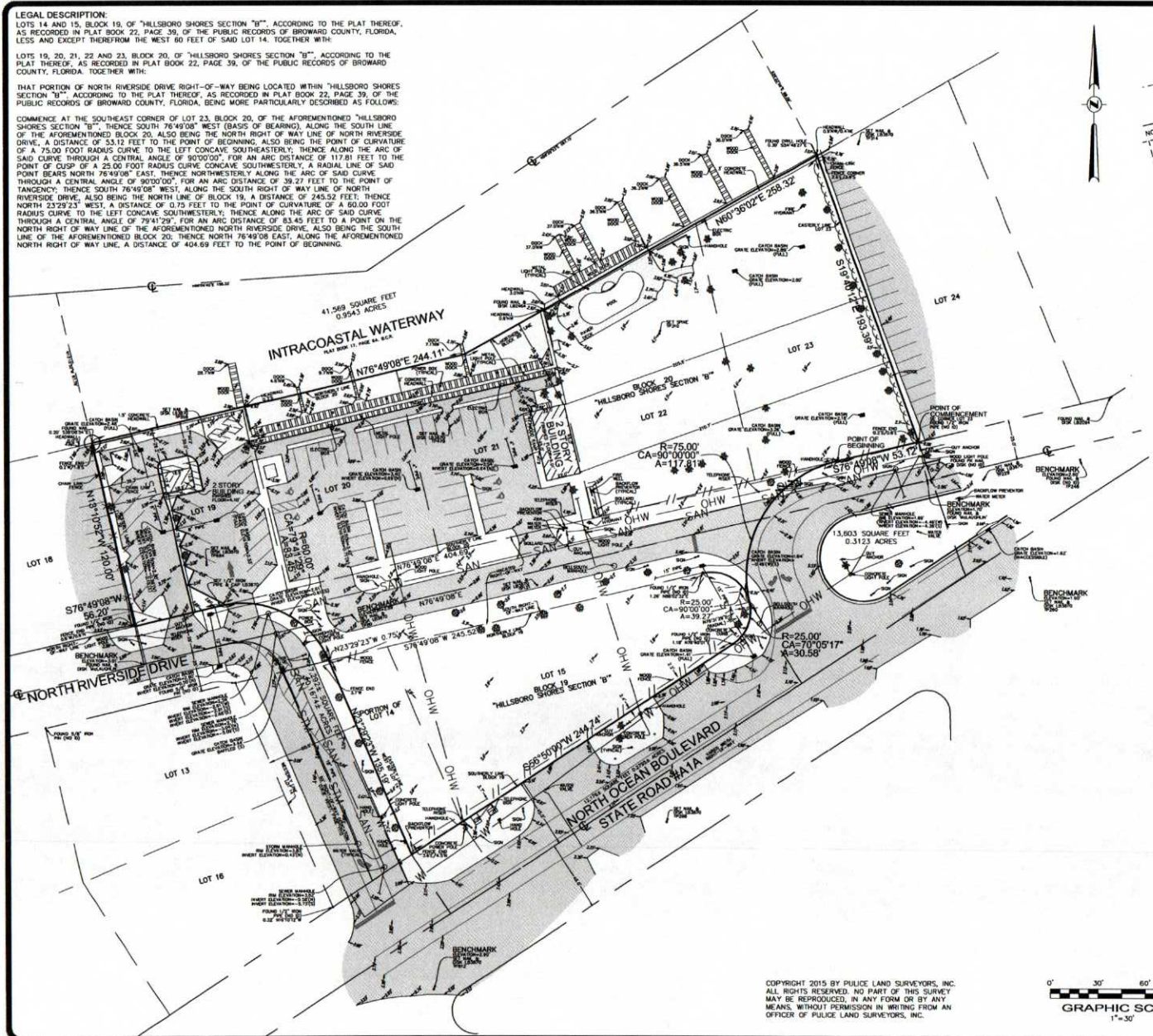

- NOTES:**
- 1) THIS SITE CONTAINS 108,656 SQUARE FEET (2.4944 ACRES) MORE OR LESS.
 - 2) ELEVATIONS ARE BASED ON NORTH AMERICAN VERTICAL DATUM OF 1988. BROWARD COUNTY BENCHMARK #1923, ELEVATION: 1.76 FEET.
 - 3) FLOOD ZONE: AE; BASE FLOOD ELEVATION: 6 FEET; PANEL #20055 D188H, MAP DATE: 8/18/14.
 - 4) THIS SITE LIES IN SECTION 29, TOWNSHIP 48 SOUTH, RANGE 43 EAST, BROWARD COUNTY, FLORIDA.
 - 5) BEARINGS ARE BASED ON THE CENTERLINE OF N RIVERSIDE DRIVE BEING N76°49'08"E.
 - 6) REASONABLE EFFORTS WERE MADE REGARDING THE EXISTENCE AND THE LOCATION OF UNDERGROUND UTILITIES. THIS FIRM, HOWEVER, DOES NOT ACCEPT RESPONSIBILITY FOR THIS INFORMATION, BEFORE EXCAVATION OR CONSTRUCTION CONTACT THE APPROPRIATE UTILITY COMPANIES FOR FIELD VERIFICATION.
 - 7) THIS SURVEY IS CERTIFIED EXCLUSIVELY TO: GG HILLSBORO SHORES, LLC.
 - 8) THE HORIZONTAL POSITIONAL ACCURACY OF WELL DEFINED IMPROVEMENTS ON THIS SURVEY IS ±0.2'. THE VERTICAL ACCURACY OF ELEVATIONS OF WELL DEFINED IMPROVEMENTS ON THIS SURVEY IS ±0.1'.
 - 9) THIS SITE CONTAINS 64,000 SQUARE FEET (1.47 ACRES) OF REGULAR & 5 HANDICAPPED.
 - 10) THIS SURVEY WAS PREPARED WITHOUT BENEFIT OF A COMMITMENT FOR TITLE INSURANCE. ONLY PLATTED OR KNOWN EASEMENTS ARE DEPICTED HEREON.

CERTIFICATION:
 I HEREBY CERTIFY: THAT THIS SKETCH OF SURVEY MEETS THE STANDARDS OF PRACTICE SET FORTH BY THE FLORIDA DEPARTMENT OF AGRICULTURE AND CONSUMER SERVICES (FDACS) CHAPTER SJ-17, FLORIDA ADMINISTRATIVE CODE, PURSUANT TO SECTION 4-2.027, 5-7.001A SUBCHAPTERS.
 NOT VALID WITHOUT THE SIGNATURE AND THE ORIGINAL RAISED SEAL OF A FLORIDA LICENSED SURVEYOR AND MAPPER.
John F. Pulice, PSM
 JOHN F. PULICE, PSM, LICENSED SURVEYOR AND MAPPER, LICENSE #152691
 6078 BAYVIEW, 1008 LISIACON SURVEYORS AND MAPPERS, L56136
 STATE OF FLORIDA

| NO. | REVISIONS | BY |
|-----|-----------|----|
| | | |
| | | |

HILLSBORO SHORES SITE
 250 NORTH OCEAN BOULEVARD
 PUMPA, FLORIDA, BROWARD COUNTY, FLORIDA 33069

BOUNDARY AND TOPOGRAPHIC SURVEY

PULICE LAND SURVEYORS, INC.
 5381 NOB HILL ROAD
 SUNRISE, FLORIDA 33351
 TELEPHONE: (954) 572-1777
 FAX: (954) 572-1778
 E-MAIL: surveys@puliceandsurveyors.com
 CERTIFICATE OF AUTHORIZATION LB48870

DRAWN BY: L.S. **SCALE: 1" = 30'** **FILE: GG HILLSBORO SHORES, LLC**
CHECKED BY: J.F.P. **SURVEY DATE: 8/7/15** **ORDER NO.: 99383**

COPYRIGHT 2015 BY PULICE LAND SURVEYORS, INC.
 ALL RIGHTS RESERVED. NO PART OF THIS SURVEY
 MAY BE REPRODUCED, IN ANY FORM OR BY ANY
 MEANS, WITHOUT PERMISSION IN WRITING FROM AN
 OFFICER OF PULICE LAND SURVEYORS, INC.

