

POWER PETROLEUM HQ

A PORTION OF GOVERNMENT LOT 4, SECTION 2, TOWNSHIP 49 SOUTH, RANGE 42 EAST,
CITY OF POMPANO BEACH, BROWARD COUNTY, FLORIDA

PREPARED BY
PULICE LAND SURVEYORS, INC.
5381 NOB HILL ROAD
SUNRISE, FLORIDA 33351
954-572-1777

AUGUST 2023

LEGAL DESCRIPTION:

A TRACT OF LAND LYING IN GOVERNMENT LOT 4, SECTION 2, TOWNSHIP 49 SOUTH, RANGE 42 EAST, BROWARD COUNTY, FLORIDA, BEING MORE FULLY DESCRIBED AS FOLLOWS:

COMMENCING AT THE WEST 1/4 CORNER OF SAID SECTION 2; THENCE NORTH 02°50'19" WEST ALONG THE WEST LINE OF THE NORTHWEST 1/4 OF SAID SECTION 2 FOR 3,938.18 TO A POINT ON THE SOUTH RIGHT-OF-WAY LINE OF SW 2ND STREET; THENCE NORTH 89°17'40" EAST ALONG SAID SOUTH RIGHT-OF-WAY LINE 33.98 FEET TO THE POINT OF BEGINNING; THENCE CONTINUE NORTH 89°17'40" EAST ALONG SAID SOUTH RIGHT-OF-WAY LINE 64.03 FEET; THENCE SOUTH 58°30'22" EAST ALONG THE WEST RIGHT-OF-WAY LINE OF SOUTH ANDREWS AVENUE 21.06 FEET TO A POINT ON THE ARC OF A CIRCULAR CURVE CONCAVE SOUTHWESTERLY FROM WHICH A RADIAL LINE BEARS SOUTH 63°40'36" WEST; THENCE SOUTHEASTERLY ALONG THE ARC OF SAID CURVE TO THE RIGHT AND ALONG SAID WEST RIGHT-OF-WAY LINE, HAVING A RADIUS OF 2028.00 FEET, A CENTRAL ANGLE OF 07°16'55", FOR AN ARC DISTANCE OF 257.74 FEET; THENCE SOUTH 89°17'50" WEST 165.64 FEET TO A POINT ON THE EAST RIGHT-OF-WAY LINE OF THE C.S.X. RAILROAD; THENCE NORTH 02°45'16" WEST ALONG SAID EAST RIGHT-OF-WAY LINE 196.30 FEET TO A POINT OF CURVATURE OF A CIRCULAR CURVE; THENCE NORTHWESTERLY ALONG THE ARC OF SAID CURVE TO THE LEFT AND ALONG SAID EAST RIGHT-OF-WAY LINE, HAVING A RADIUS OF 401.97 FEET, A CENTRAL ANGLE OF 07°43'44", FOR AN ARC DISTANCE OF 54.22 FEET TO THE POINT OF BEGINNING.

SAID LANDS LYING AND BEING IN THE CITY OF POMPANO BEACH, BROWARD COUNTY, FLORIDA AND CONTAINING 0.703 ACRES, MORE OR LESS.

DEDICATION:

KNOW ALL MEN BY THESE PRESENTS: THAT 201 SOUTHWEST 12 AVE., INC. A FLORIDA CORPORATION, OWNER OF THE LANDS DESCRIBED HEREON, HAS CAUSED SAID LANDS TO BE PLATTED AS SHOWN HEREON, AND TO BE KNOWN AS "POWER PETROLEUM HQ".

1. PARCEL RW AS SHOWN HEREON IS HEREBY DEDICATED TO THE PUBLIC FOR RIGHT-OF-WAY AND RELATED PURPOSES.

IN WITNESS WHEREOF: SAID 201 SOUTHWEST 12 AVE., INC. A FLORIDA CORPORATION, HAS CAUSED THESE PRESENTS TO BE SIGNED FOR AND ON ITS BEHALF BY Ahmad Abshadeh, ITS President IN THE PRESENCE OF THESE TWO WITNESSES, THIS 30th DAY OF July, 2024.

WITNESS: Agostina Vacca
PRINT NAME: Agostina Vacca
WITNESS: Ansar Quraan
PRINT NAME: Ansar Quraan

201 SOUTHWEST 12 AVE., INC
A FLORIDA CORPORATION
BY: [Signature]
NAME: _____
TITLE: _____

ACKNOWLEDGMENT:

STATE OF FLORIDA
COUNTY OF Broward ss

THE FOREGOING INSTRUMENT WAS ACKNOWLEDGED BEFORE ME BY MEANS OF PHYSICAL PRESENCE OR ONLINE NOTARIZATION, THIS 30th DAY OF July, 2024, BY Ahmad Abshadeh, AS President OF 201 SOUTHWEST 12 AVE., INC., A FLORIDA CORPORATION, ON BEHALF OF THE CORPORATION, WHO IS PERSONALLY KNOWN TO ME OR HAS PRODUCED _____ AS IDENTIFICATION.

WITNESS: MY HAND AND OFFICIAL SEAL THIS 30th DAY OF July, 2024.

MY COMMISSION EXPIRES: 1-30-2027 Ansar Q
COMMISSION NUMBER: HH317981 NOTARY PUBLIC - STATE OF FLORIDA
PRINT NAME: Ansar Quraan



SURVEYOR'S CERTIFICATION:

I HEREBY CERTIFY: THAT THE ATTACHED PLAT IS A TRUE AND CORRECT REPRESENTATION OF THE LAND RECENTLY SURVEYED AND PLATTED UNDER MY DIRECTION AND SUPERVISION, THAT THE SURVEY DATA COMPLIES WITH ALL OF THE APPLICABLE REQUIREMENTS OF CHAPTER 177, FLORIDA STATUTES, AND CHAPTER 5J-17, FLORIDA ADMINISTRATIVE CODE, AND THAT THE PERMANENT REFERENCE MONUMENTS (P.R.M.'S) WERE SET IN ACCORDANCE WITH SAID CHAPTER 177.

BY: [Signature] July 29, 2024
JOHN F. PULICE DATE
PROFESSIONAL SURVEYOR AND MAPPER NO. LS2691
STATE OF FLORIDA
PULICE LAND SURVEYORS, INC.
5381 NOB HILL ROAD
SUNRISE, FL 33351
CERTIFICATE OF AUTHORIZATION NO. LB3870

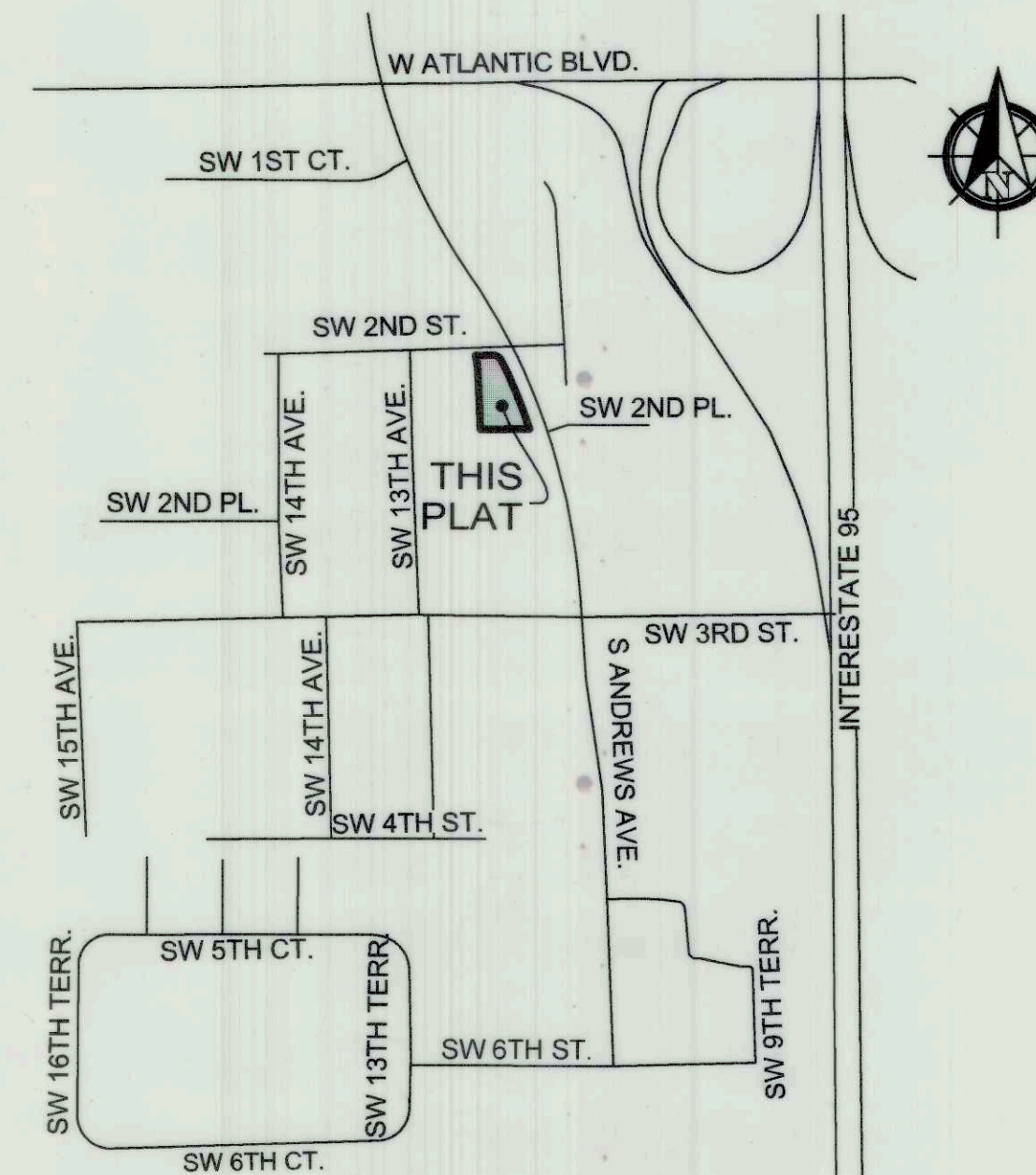

LOCATION MAP
NOT TO SCALE

POMPANO BEACH CITY COMMISSION:

THIS IS TO CERTIFY THAT THIS PLAT HAS BEEN APPROVED AND ACCEPTED FOR RECORD BY THE CITY COMMISSION OF THE CITY OF POMPANO BEACH, FLORIDA, BY RESOLUTION NO. _____ ADOPTED BY THE SAID CITY COMMISSION THIS _____ DAY OF _____, 202__.

CONCURRENCY/IMPACT FEES FOR THE CONSTRUCTION, EXPANSION, AND/OR CONVERSION OF A BUILDING WITHIN THIS PLAT SHALL BE PAID ON THE DATE OF BUILDING PERMIT ISSUANCE.

ATTEST: _____ APPROVED: _____
KERVIN ALFRED CITY CLERK REX HARDIN MAYOR

POMPANO BEACH PLANNING AND ZONING BOARD:

THIS IS TO CERTIFY: THAT THE PLANNING AND ZONING BOARD OF THE CITY OF POMPANO BEACH, FLORIDA, HAS APPROVED AND ACCEPTED THIS PLAT THIS _____ DAY OF _____, 202__.

BY: _____ DATE _____
FRED STACER CHAIRPERSON

POMPANO BEACH CITY ENGINEER:

THIS PLAT IS HEREBY APPROVED FOR RECORD THIS _____ DAY OF _____, 202__.

BY: _____
JOHN SFIROPOULOS, P.E. CITY ENGINEER

BROWARD COUNTY RESILIENT ENVIRONMENT DEPARTMENT:

THIS IS TO CERTIFY: THAT THIS PLAT HAS BEEN APPROVED AND ACCEPTED FOR RECORD.

BY: _____ DATE _____
DIRECTOR/DESIGNEE

BROWARD COUNTY PLANNING COUNCIL:

THIS IS TO CERTIFY: THAT THE BROWARD COUNTY PLANNING COUNCIL HAS APPROVED THIS PLAT SUBJECT TO ITS COMPLIANCE WITH THE DEDICATION OF RIGHTS-OF-WAY FOR TRAFFICWAYS THIS _____ DAY OF _____, 202__.

BY: _____
CHAIRPERSON

THIS PLAT COMPLIES WITH THE APPROVAL OF THE BROWARD COUNTY PLANNING COUNCIL OF THE ABOVE DATE AND IS APPROVED AND ACCEPTED FOR RECORD THIS _____ DAY OF _____, 202__.

BY: _____
EXECUTIVE DIRECTOR OR DESIGNEE

BROWARD COUNTY FINANCE AND ADMINISTRATIVE SERVICES DEPARTMENT, COUNTY RECORDS DIVISION - MINUTES SECTION:

THIS IS TO CERTIFY: THAT THIS PLAT COMPLIES WITH THE PROVISIONS OF CHAPTER 177, FLORIDA STATUTES, AND WAS ACCEPTED FOR RECORD BY THE BOARD OF COUNTY COMMISSIONERS OF BROWARD COUNTY, FLORIDA, THIS _____ DAY OF _____, 202__.

BY: _____
MAYOR, COUNTY COMMISSION

BROWARD COUNTY HIGHWAY CONSTRUCTION AND ENGINEERING DIVISION:

THIS IS TO CERTIFY: THAT THIS PLAT HAS BEEN REVIEWED FOR CONFORMITY WITH CHAPTER 177, FLORIDA STATUTES AND APPROVED AND ACCEPTED FOR RECORD.

BY: _____ DATE _____ BY: _____ DATE _____
ROBERTO CHAVEZ PROFESSIONAL SURVEYOR AND MAPPER DIRECTOR
FLORIDA REGISTRATION NO. LS7280 RICHARD TORNESE DIRECTOR
FLORIDA PROFESSIONAL ENGINEER
REGISTRATION NO. 40263

CITY CLERK	CITY ENGINEER	COUNTY SURVEYOR	COUNTY ENGINEER	PLATTING SURVEYOR