

HUNTER'S MANOR

BOUNDARY & TOPOGRAPHIC SURVEY

SECTION 34, TOWNSHIP 48 SOUTH, RANGE 42 EAST

POMPANO BEACH, BROWARD COUNTY, FLORIDA

PREPARED BY:



2035 Vista Parkway, West Palm Beach, FL 33411
Phone No. 866.909.2220 www.wginc.com
Cert No. 6091 - LB No. 7055

CONSULTANTS:

PROJECT TITLE:

HUNTER'S MANOR
BOUNDARY & TOPOGRAPHIC SURVEY
POMPANO BEACH, FLORIDA

LEGEND:

BCR	= Broward County Records
-----	= Bottom of Bank
CB	= Cable Television Riser (CATV)
⊕	= Catch Basin
— x — x —	= Center Line
CO	= Chainlink Fence
Conc.	= Cleanout
○	= Concrete
CMP	= Concrete Light Pole
C&G	= Corrugated Metal Pipe
CI	= Concrete Power Pole/CPP
Δ	= Curb & Gutter
DE	= Curb Inlet
DIP	= Delta (Central Angle)
HDPE	= Drainage Easement
●	= Drainage Manhole
ELEV.	= Ductile Iron Pipe
x 0.00	= High-density Polyethylene
FP&L	= Iron Rod & Cap
Fnd.	= Electrical Junction Box
⊗	= Elevation
←	= Existing Elevation (Ground shots to tenths only)
Inv.	= Fire Hydrant
L	= Length of Arc
LB	= Licensed Surveying Business
⊙	= Light Pole
NGVD	= National Geodetic Vertical Datum
NAD	= North American Datum
NAVD	= North American Vertical Datum
⊙	= Nail & Disk
ORB	= Official Records Book
OHU	= Overhead Utility Wires
Pg	= Page
PK	= Parker Kaylor Nail
PLS	= Professional Land Surveyor
PRM	= Permanent Reference Monument
⊗	= 4x4 Concrete Monument LB6633
PSM	= Professional Surveyor & Mapper
PB	= Plat Book
PVC	= Polyvinyl Chloride Pipe (Plastic)
R	= Radius
RCP	= Reinforced Concrete Pipe
R/W	= Right-of-Way
S	= Sanitary Sewer Manhole
⊕	= Information Signs
⊕	= Telephone Riser
-----	= Top of Bank
UE	= Utility Easement
WI	= With
---	= Woodline
⊗	= Wood Power Pole/WPP

FOR THE BENEFIT OF:



LEGAL DESCRIPTION:

PARCEL A AND PARCEL B OF HUNTER'S MANOR COMMUNITY PLAT, ACCORDING TO THE PLAT THEREOF, AS RECORDED IN PLAT BOOK 183, PAGE 32-34 OF THE PUBLIC RECORDS OF BROWARD COUNTY, FLORIDA.

SURVEYOR NOTES:

- THE LAST DATE OF FIELD SURVEY WAS MARCH 9, 2021.
- THIS SURVEY WAS PREPARED IN ACCORDANCE WITH THE "STANDARDS OF PRACTICE", AS SET FORTH BY THE FLORIDA BOARD OF PROFESSIONAL SURVEYORS AND MAPPERS IN RULE 5J-17.050 THROUGH 5J-17.053, OF THE FLORIDA ADMINISTRATIVE CODE.
- THIS SURVEY MAP AND/OR REPORT OR THE COPIES THEREOF ARE NOT VALID WITHOUT THE SIGNATURE AND THE ORIGINAL RAISED SEAL OR DIGITAL SIGNATURE OF A FLORIDA LICENSED SURVEYOR AND MAPPER.
- ADDITIONS OR DELETIONS TO SURVEY MAPS OR REPORTS BY OTHER THAN THE SIGNING PARTY OR PARTIES IS PROHIBITED WITHOUT WRITTEN CONSENT OF THE SIGNING PARTY OR PARTIES.
- THE BEARINGS SHOWN HEREON ARE BASED ON GRID NORTH, AND ARE REFERENCED TO THE FLORIDA STATE PLANE COORDINATE SYSTEM, EAST ZONE, NORTH AMERICAN DATUM OF 1983 (1990). THE BASIS OF BEARING FOR THIS SURVEY IS THE WEST/EAST QUARTER LINE HAVING A BEARING OF SOUTH 89°26'18" WEST ALSO BEING THE BEARING AS SHOWN ON SAID HUNTER'S MANOR COMMUNITY PLAT.
- ELEVATIONS SHOWN HEREON ARE REFERENCED TO NORTH AMERICAN VERTICAL DATUM OF 1988, AS ESTABLISHED BY NGS BENCHMARK 004 PID D02643, HAVING A PUBLISHED ELEVATION OF 13.63.
- ALL DISTANCES SHOWN HEREON ARE IN U.S. SURVEY FEET.
- AERIAL IMAGERY SHOWN HEREON WAS OBTAINED FROM LABINS AND IS SHOWN FOR INFORMATIONAL PURPOSES. THE IMAGERY WAS ACQUIRED IN 2019.
- THIS SURVEY HAS THE BENEFIT OF A TITLE REPORT BY ALLIANT NATIONAL TITLE INSURANCE COMPANY WITH A COMMITMENT DATE OF JANUARY 29, 2021 AT 6:00 AM, REVISED FEBRUARY 8, 2021. THE TITLE EXCEPTIONS LISTED ON THIS SURVEY ARE FROM SCHEDULE B - SECTION II. THE APPLICABILITY OF THE TITLE EXCEPTIONS SHOWN ON THIS SURVEY ONLY INDICATE THAT THE LANDS DESCRIBED IN THE TITLE EXCEPTION DOCUMENT DESCRIBE LANDS CONTAINED WITHIN THE BOUNDARY SURVEY DESCRIPTION BUT IS NOT TO BE CONSTRUED AS VALIDATING THE LEGALITY OF THE EXCEPTION ITSELF.
- THE DESCRIPTION OF THE LAND CONTAINED IN THIS BOUNDARY SURVEY IS PER TITLE REPORT REFERENCED ABOVE.
- THIS SURVEY DELINEATES THE BOUNDARY LOCATION ACCORDING TO THE LEGAL DESCRIPTION, BUT DOES NOT DETERMINE OWNERSHIP OR PROPERTY RIGHTS.
- UNDERGROUND IMPROVEMENTS, IF ANY, WERE NOT LOCATED EXCEPT AS SHOWN.
- SYMBOLS SHOWN HEREON ARE NOT TO SCALE.
- THE SURVEY WAS PREPARED FOR THE PURPOSE OF DELINEATING THE SUBJECT TRACT AND TO PROVIDE A DIGITAL TERRAIN MODEL FOR DESIGN PURPOSES.
- DRAINAGE AND SEWER PIPE SIZES AND CONNECTIONS BETWEEN STRUCTURES HAVE BEEN COMPILED FROM VARIOUS MAPS AND FIELD OBSERVATIONS WITH LIMITED VISIBILITY. THESE CONNECTIONS ARE BELIEVED TO BE ACCURATE, HOWEVER CANNOT BE RELIED UPON THEREFORE IS NOT CERTIFIED BY THIS SURVEY. INVERT ELEVATIONS MAY VARY WHEN PIPE OPENING IS RECESSED.
- NOT ALL TREES SHOWN HEREON WERE IDENTIFIED BY AN ARBORIST. NON-INVASIVE TREE SPECIMEN NOMENCLATURE IS GENERALLY COMMON. CONSULT WITH AN ARBORIST FOR FURTHER CLASSIFICATION.
- THE FEATURES SHOWN HEREON WERE ACQUIRED USING RTK GPS, TRIGONOMETRIC METHODS AND WERE VERIFIED THROUGH A REDUNDANCY OF MEASUREMENTS FOR ACCURACY.
- THE TRACT OF LAND SHOWN HEREON IS LOCATED IN FLOOD ZONES "AH" AND SHADED "X" BASED ON THE FEMA FLOOD INSURANCE RATE MAP FOR BROWARD COUNTY, FLORIDA COMMUNITY PANEL MAP NUMBER 12011C0357H, WITH AN EFFECTIVE DATE OF AUGUST 18, 2014. THERE MAY BE ADDITIONAL THERE MAY BE ADDITIONAL INFORMATION (LETTER OF MAP REVISIONS, LETTER OF MAP AMENDMENTS, OR LETTER OF MAP CHANGES) NOT PROVIDED TO, NOR RESEARCHED BY THE UNDERSIGNED SURVEYOR, THAT COULD AFFECT THE SUBJECT PROPERTY.
- COPYRIGHT ©2021 BY WGI, INC.

LOCATION MAP

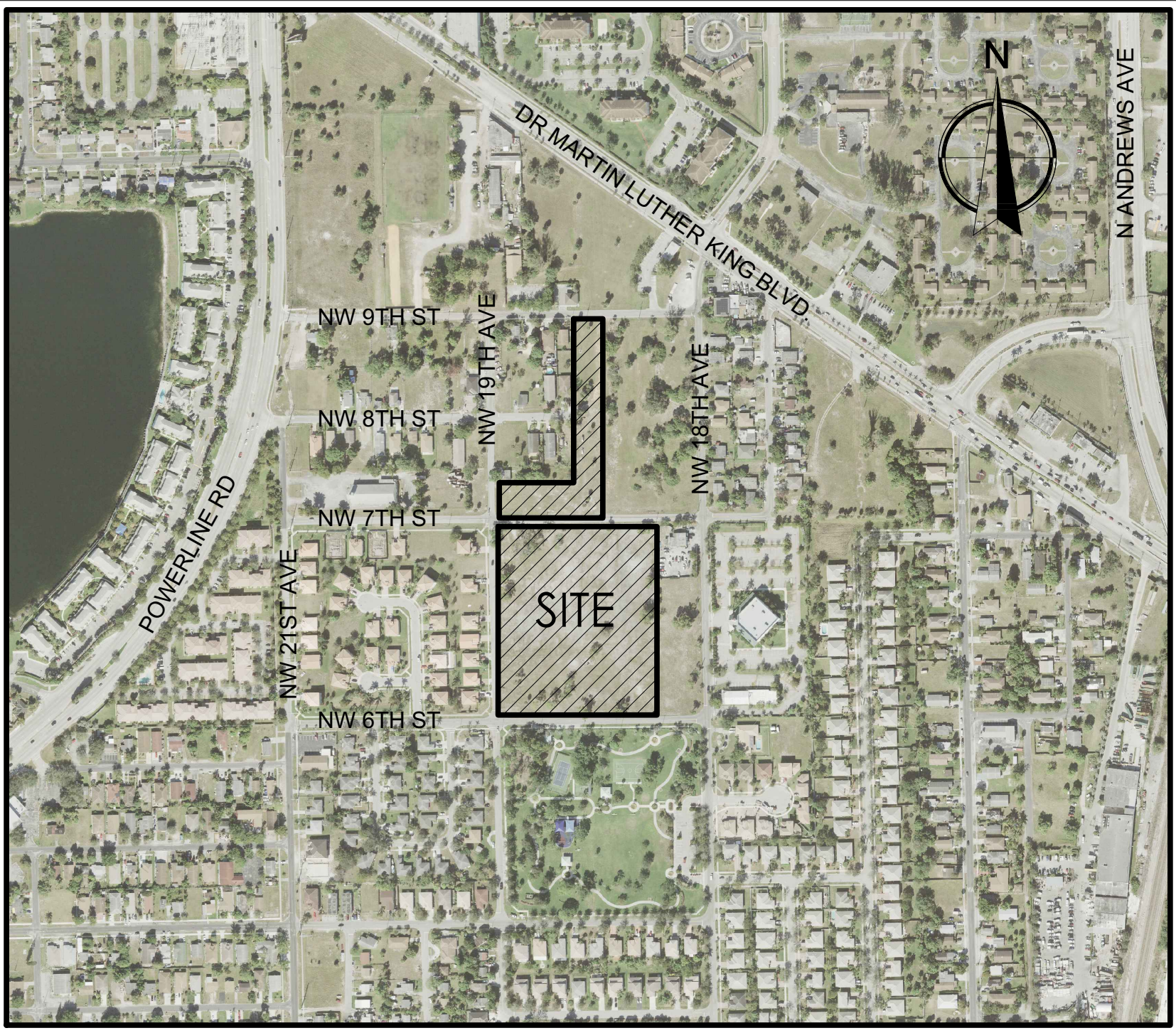

PROJECT LOCATED IN
SECTION 34 / TOWNSHIP 48 SOUTH / RANGE 42 EAST
POMPANO BEACH, BROWARD COUNTY, FLORIDA

SHEET INDEX

SV1
SV2-3
SV4-5

COVER SHEET
BOUNDARY SURVEY
TOPOGRAPHIC SURVEY

DRC

PZ21-13000004

6/1/2022

CERTIFICATION:

TO: D.R. Horton, Inc.
Alliant National Title Insurance Company
DHI Title of Florida, Inc

I HEREBY CERTIFY THAT THE SURVEY SHOWN HEREON IS TRUE AND CORRECT REPRESENTATION OF A SURVEY MADE UNDER MY DIRECTION AND THAT SAID SURVEY IS ACCURATE TO THE BEST OF MY KNOWLEDGE AND BELIEF.

FOR THE FIRM
WGI, INC.

BY: JIM SULLIVAN
PROFESSIONAL SURVEYOR AND MAPPER
FLORIDA LICENSE NO. 6889

DATE:

NO.	DATE	DESCRIPTION
1	04/23/2021	NEW TITLE REPORT AND ADDRESSED COMMENTS

DRAWN DATE:	2020-03-02
DRAWN BY:	JJQ
CHECKED BY:	JS
FIELD	GW
FB/PG	783/84
PROJECT #:	5578.00

BOUNDARY &
TOPOGRAPHIC SURVEY

SHEET # TOTAL SHEETS

SV1 5

PZ21-13000004

4/10/2022