

LOCATION SKETCH
SCALE: 1" = 1000'

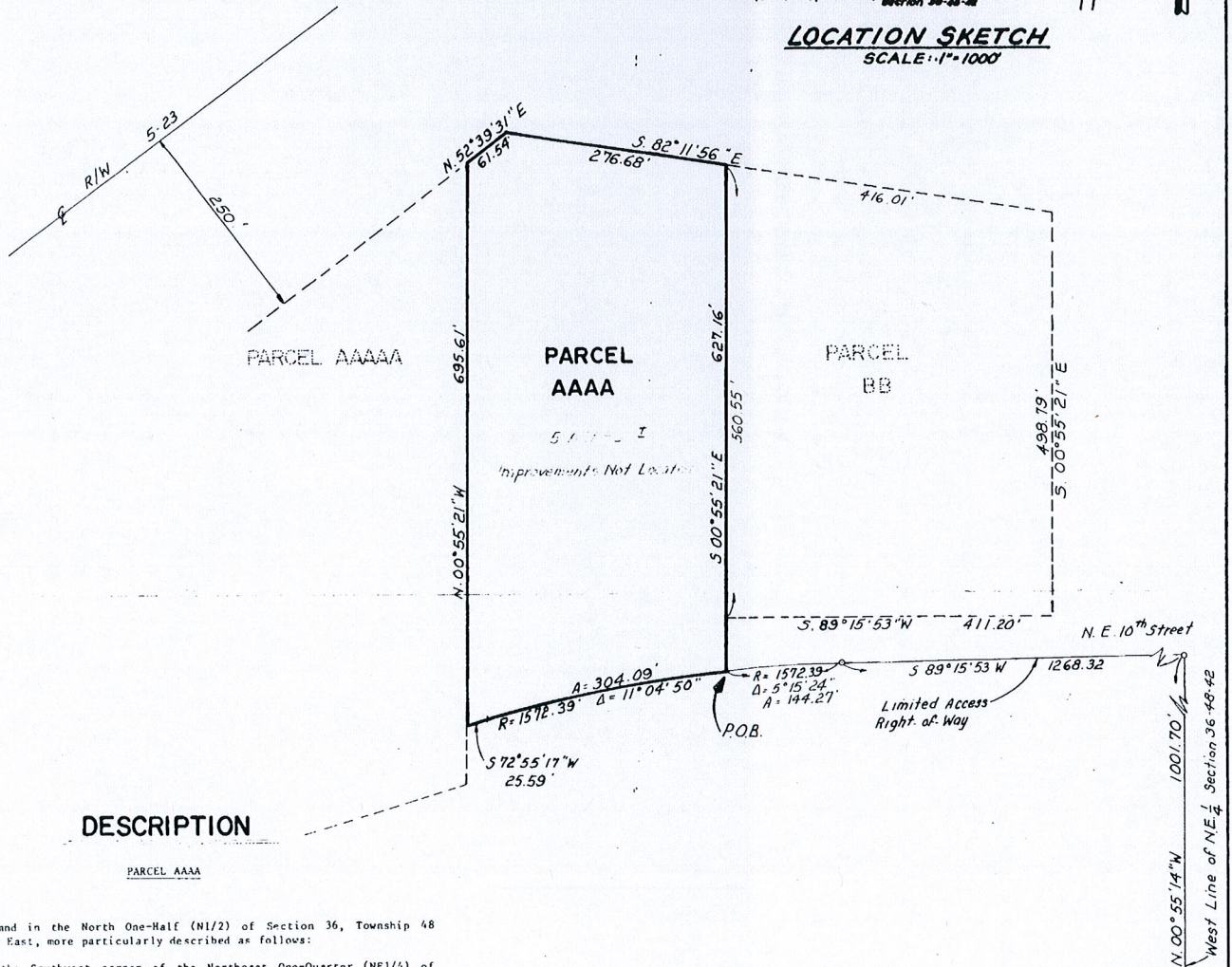

DESCRIPTION

PARCEL AAAA

A Parcel of land in the North One-Half (N1/2) of Section 36, Township 48 South, Range 42 East, more particularly described as follows:

COMMENCING at the Southwest corner of the Northeast One-Quarter (NE1/4) of said Section 36;

THENCE on an assumed bearing of N 00° 55' 14" W along the West line of the said Northeast One-Quarter (NE1/4) a distance of 1,001.70 feet to the limited access right-of-way line of N. E. 10th Street;

THENCE S 89°15'53" W along said limited access right-of-way line a distance of 1,268.32 feet to a point of curvature of a tangent curve concave to the Southeast;

THENCE Southwesterly along said right-of-way line, along the arc of said curve, to the left, having a central angle of 5°15'24" and a radius of 1,572.39 feet for an arc distance of 144.27 feet to the POINT OF BEGINNING;

THENCE continue Southwesterly along the arc of said curve, having a central angle of 11°04'50" and a radius of 1,572.39 feet for an arc distance of 304.09 feet to a point of tangency;

THENCE S 72°55'17" W along said right-of-way line a distance of 25.59 feet;

THENCE N 00°55'21" W a distance of 627.16 feet to a line 250.00 feet Southeast of and parallel with the centerline of Runway 5-23;

THENCE N 52°39'31" E along said parallel line a distance of 61.53 feet;

THENCE S 82°11'56" E a distance 276.68 feet;

THENCE S 00°55'21" E a distance of 627.16 feet to the POINT OF BEGINNING.

Said land situate in Pompano Beach Air Park, Broward County, Florida, containing 5.00 Acres, more or less.

PLS 120881

THIS IS A SKETCH ONLY - NOT A SURVEY

Scale: 1" = 100'

WILLIAMS, HATFIELD & STONER, INC. CIVIL ENGINEERS • LAND SURVEYORS 2312 WILTON DRIVE FT. LAUDERDALE, FLA.					
SKETCH OF PARCEL "AAAA" (Revised)					
Drawn CLV	Ckd. JF	Fd. Bk.	Mgr.	Date 12-8-81	PROJECT SU-11880
Date _____ REVISION _____ By _____					SHEET PLS 1328