

Drawing name: N:\07\0470.28 - Mullet Alley Plaza - Pompano Beach - CNA Engineering\0470.28.dgn 10/18/2016 11:31 am
Layout name: SP-101
Printed by: jason
Plot date: Sep 19, 2016 11:31 am

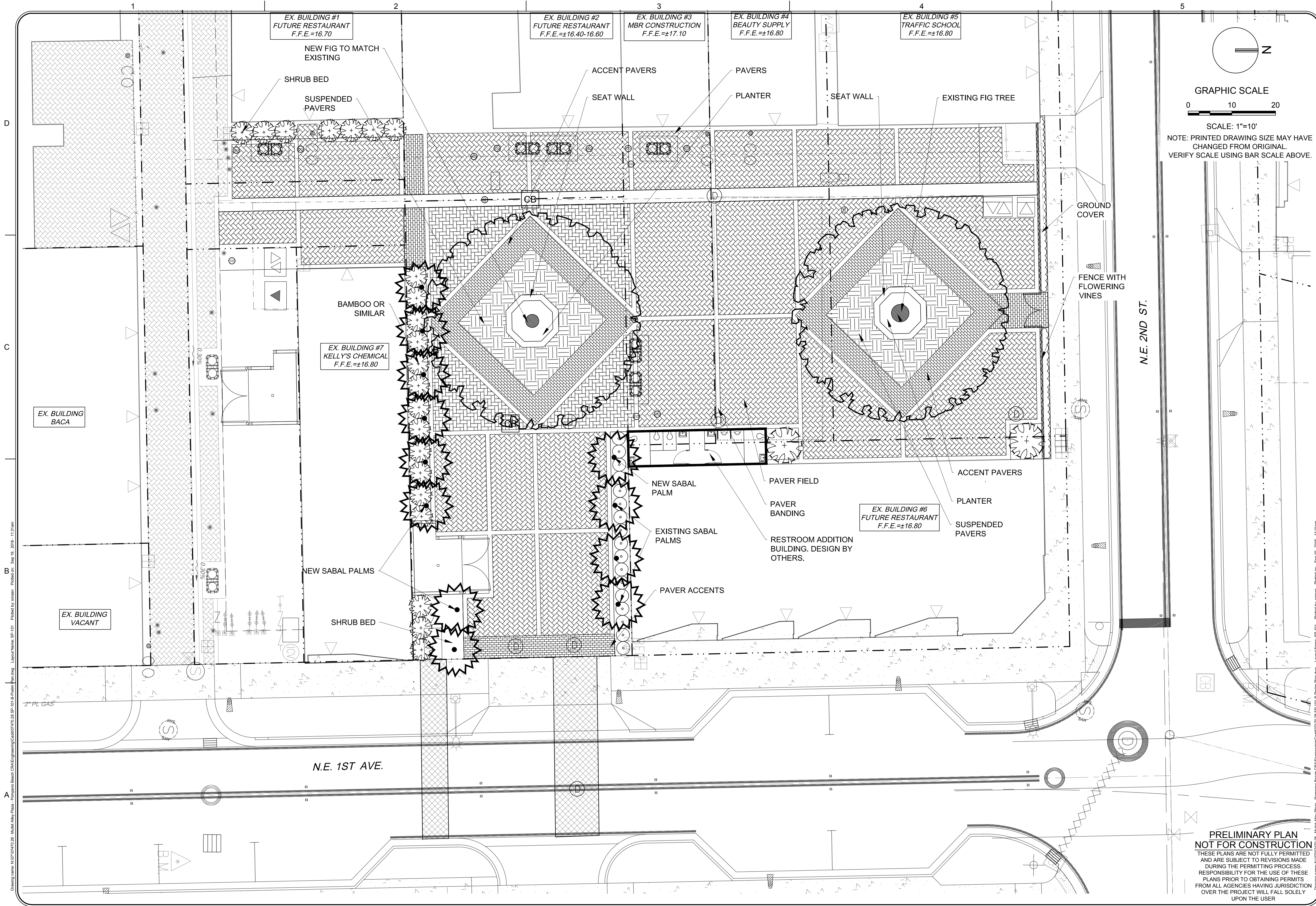

**PRELIMINARY PLAN
NOT FOR CONSTRUCTION**
THESE PLANS ARE NOT FULLY PERMITTED
AND ARE SUBJECT TO REVISIONS MADE
DURING THE PERMITTING PROCESS.
RESPONSIBILITY FOR THE USE OF THESE
PLANS PRIOR TO OBTAINING PERMITS
FROM ALL AGENCIES HAVING JURISDICTION
OVER THE PROJECT WILL FALL SOLELY
UPON THE USER

GRAPHIC SCALE

0 10 20

SCALE: 1"=10'

NOTE: PRINTED DRAWING SIZE MAY HAVE
CHANGED FROM ORIGINAL.
VERIFY SCALE USING BAR SCALE ABOVE.

MULLET PLAZA
165 NE 1ST AVE
CONCEPTUAL SITE PLAN
'B'

CITY OF POMPANO BEACH BROWARD COUNTY

KETH ASSOCIATES, INC.
consulting engineers
301 East Atlantic Boulevard
Pompano Beach, Florida 33060-6643
(954) 788-3400; FAX (954) 788-3500
State of Florida Certificate of
Authorization Number - 7928

MICHAEL J. PHILLIPS, R.L.A.
FLORIDA PROFESSIONAL LANDSCAPE ARCHITECT
(FOR THE FIRM)

DATE REVISION

DATE: 8/17/2016
SCALE: AS INDICATED
DRAWN BY: E.M./M.P.
DESIGN BY: E.M./M.P.
CHECKED BY: J.T.

PROJECT NO. 07470.28