

Exhibit A
Property to be Abandoned

LEGAL DESCRIPTION:

A PORTION OF PALM TERRACE (NOW KNOWN AS SW 8TH AVENUE) AND A PORTION OF MAGNOLIA DRIVE (NOW KNOWN AS SW 11TH STREET) AS SHOWN ON THE AMENDED PLAT OF FAIRVIEW, ACCORDING TO THE PLAT THEREOF AS RECORDED IN PLAT BOOK 10 AT PAGE 25 OF THE PUBLIC RECORDS OF BROWARD COUNTY, FLORIDA, MORE PARTICULARLY DESCRIBED AS FOLLOWS:

BEGIN AT THE NE CORNER OF LOT 8 BLOCK 1 AS SHOWN ON SAID AMENDED PLAT OF FAIRVIEW; THENCE N89°38'46"W ALONG THE NORTH LINE OF SAID BLOCK 1 BEING THE SOUTH RIGHT-OF-WAY LINE OF SAID MAGNOLIA DRIVE FOR 234.91 FEET TO A POINT OF CURVATURE; THENCE SOUTHWESTERLY ALONG THE ARC OF A CIRCULAR CURVE TO THE LEFT (SAID CURVE CONCAVE TO THE SOUTHEAST) HAVING A RADIUS OF 15 FEET AND A CENTRAL ANGLE OF 90°21'14" FOR AN ARC DISTANCE OF 23.65 FEET TO A POINT OF TANGENCY; THENCE S00°00'00"W ALONG THE WEST LINE OF SAID BLOCK 1 BEING THE EAST RIGHT-OF-WAY LINE OF SAID PALM TERRACE FOR 34.91 FEET; THENCE N89°38'46"W ALONG A LINE 50.00 FEET SOUTH AND PARALLEL TO THE NORTH LINE OF SAID BLOCK 1 EXTENDED WEST FOR 60.00 FEET TO A POINT ON THE WEST LINE OF SAID PALM TERRACE, ALSO BEING THE EAST LINE OF PARCEL "A", CAPTIVA CLUB, ACCORDING TO THE PLAT THEREOF AS RECORDED IN PLAT BOOK 176, PAGE 143 OF THE PUBLIC RECORDS OF BROWARD COUNTY, FLORIDA; THENCE N00°00'00"E ALONG THE SAID WEST LINE FOR 160.00 FEET; THENCE S89°35'29"E FOR 60.00 FEET TO A POINT ON THE WEST LINE OF BLOCK 2 AS SHOWN ON SAID AMENDED PLAT OF FAIRVIEW BEING THE EAST RIGHT-OF-WAY LINE OF SAID PALM TERRACE; THENCE S00°00'00"W ALONG THE PREVIOUSLY DESCRIBED LINE FOR 35.06 FEET TO A POINT OF CURVATURE; THENCE SOUTHEASTERLY ALONG THE ARC OF A CIRCULAR CURVE TO THE LEFT (SAID CURVE CONCAVE TO THE NORTHEAST) HAVING A RADIUS OF 15.00 FEET AND A CENTRAL ANGLE OF 89°39'51" FOR AN ARC DISTANCE OF 23.47 FEET TO A POINT OF TANGENCY; THENCE S89°38'46"E ALONG THE SOUTH LINE OF SAID BLOCK 2 BEING THE NORTH RIGHT-OF-WAY LINE OF SAID MAGNOLIA DRIVE FOR 235.33 FEET TO THE SOUTHEAST CORNER OF LOT 21, BLOCK 2; THENCE SOUTH 00°13'40" WEST, 60.00 FEET TO THE POINT OF BEGINNING.

SAID LANDS SITUATE, LYING AND BEING IN THE CITY OF POMPANO BEACH, BROWARD COUNTY, FLORIDA.

CONTAINING 24,704 SQUARE FEET MORE OR LESS.

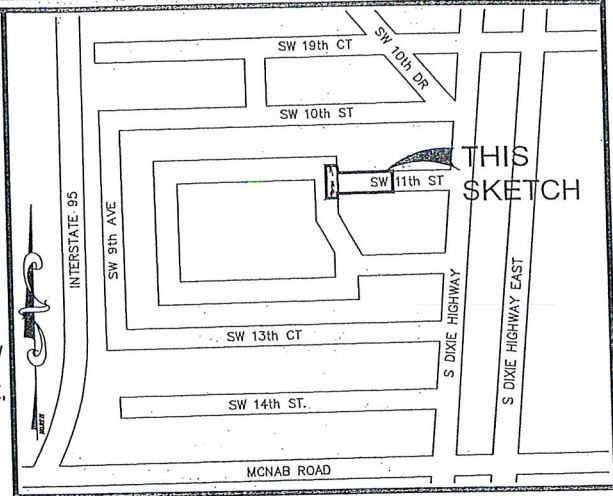

LOCATION MAP:
NOT TO SCALE

SURVEY NOTES:

1. THE LEGAL DESCRIPTION SHOWN HEREON WAS SUPPLIED BY THE CLIENT.
2. KEITH AND ASSOCIATES, INC. CERTIFICATE OF AUTHORIZATION NUMBER IS L.B.#6860.
3. THIS SKETCH IS NOT VALID WITHOUT THE SIGNATURE AND ORIGINAL RAISED SEAL OF A FLORIDA LICENSED SURVEYOR AND MAPPER.
4. IT IS A VIOLATION OF RULE 5J-17 OF THE FLORIDA ADMINISTRATIVE CODE TO ALTER THIS SKETCH AND DESCRIPTION WITHOUT THE EXPRESSED PRIOR WRITTEN CONSENT OF THE SURVEYOR. ADDITIONS AND DELETIONS MADE TO THE FACE OF THIS SKETCH AND DESCRIPTION WILL MAKE THIS DOCUMENT INVALID.
5. THIS SKETCH AND DESCRIPTION DOES NOT CONSTITUTE A BOUNDARY SURVEY.
6. BEARINGS SHOWN HEREON ARE BASED ON AN ASSUMED BEARING OF NORTH 89°38'46" WEST ALONG THE NORTH LINE OF THE BLOCK 1, AMENDED PLAT OF FAIRVIEW, AS RECORDED IN PLAT BOOK 10, ON PAGE 25, OF THE PUBLIC RECORDS OF BROWARD COUNTY, FLORIDA.
7. LANDS SHOWN HEREON WERE NOT ABSTRACTED FOR RIGHTS OF WAY, EASEMENTS, OWNERSHIP, OR OTHER INSTRUMENTS OF RECORD.
8. THE INTENDED DISPLAY SCALE FOR THIS SKETCH IS 1"=80' OR SMALLER.

CERTIFICATION:

I HEREBY CERTIFY THAT THE ATTACHED SKETCH & DESCRIPTION OF THE HEREON DESCRIBED PROPERTY IS DEPICTED TO THE BEST OF MY KNOWLEDGE AND BELIEF AND THE INFORMATION AS WRITTEN UNDER MY DIRECTION ON MARCH 12, 2019 MEETS THE STANDARD OF PRACTICE (FORMERLY RULE 5J-17 OF THE FLORIDA ADMINISTRATIVE CODE), PURSUANT TO SECTION 472.027, FLORIDA STATUTES, SUBJECT TO THE QUALIFICATIONS NOTED HEREON.

KEITH & ASSOCIATES, INC.
CONSULTING ENGINEERS

LEE POWERS
PROFESSIONAL SURVEYOR AND MAPPER
REGISTRATION No. 6805
STATE OF FLORIDA

**SKETCH & DESCRIPTION
FOR VACATION OF ROAD**

A PORTION OF PALM TERRACE (SW 8TH AVENUE) AND A PORTION OF MAGNOLIA DRIVE (SW 11TH STREET)
AMENDED PLAT OF FAIRVIEW
P.B. 10, PG. 25, B.C.R.

POMPANO BEACH BROWARD COUNTY FLORIDA



301 EAST ATLANTIC BOULEVARD
POMPANO BEACH, FLORIDA 33060-6643
(954) 788-3400 FAX (954) 788-3500
EMAIL: mail@KEITHteam.com LB NO. 6860

SHEET 1 OF 2

DRAWING NO. 10298.00 SKETCH & DESCRIPTION D1.dwg

DATE 3/12/19

SCALE 1"=80'

FIELD BK. N/A

DWG. BY DDB

CHK. BY LP

DATE	REVISIONS
4/29/19	REVISED BOUNDARY

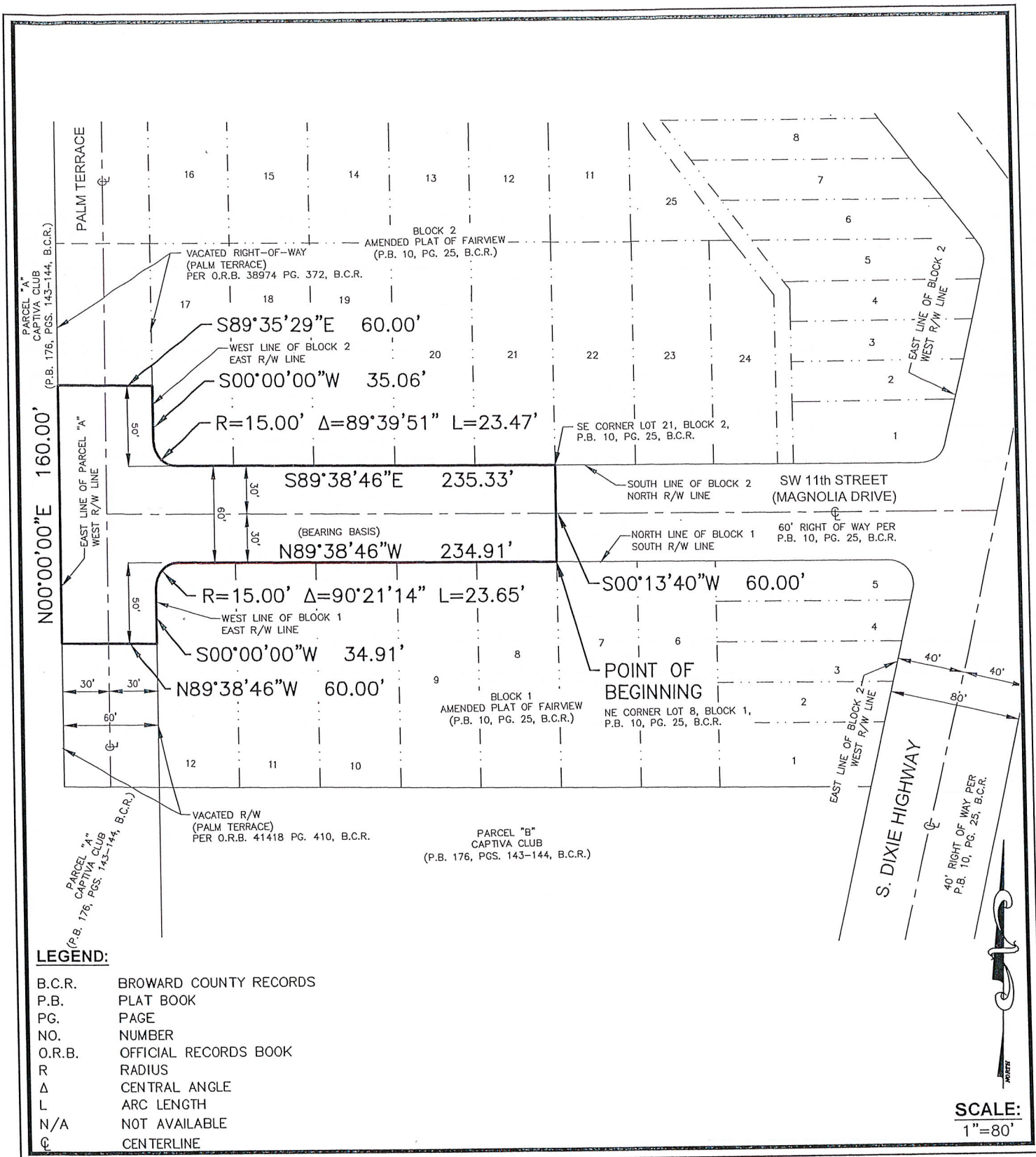

SKETCH & DESCRIPTION FOR VACATION OF ROAD

A PORTION OF PALM TERRACE (SW 8TH AVENUE) AND A PORTION OF MAGNOLIA DRIVE (SW 11TH STREET)
AMENDED PLAT OF FAIRVIEW
P.B. 10, PG. 25, B.C.R.

POMPANO BEACH BROWARD COUNTY FLORIDA



301 EAST ATLANTIC BOULEVARD
POMPANO BEACH, FLORIDA 33060-6643
(954) 788-3400 FAX (954) 788-3500
EMAIL: mail@KEITHteam.com LB NO. 6860

SHEET 2 OF 2

DRAWING NO. 10298.00 SKETCH & DESCRIPTION D1.dwg

DATE 3/12/19

SCALE 1"=80'

FIELD BK. N/A

DWG. BY DDB

CHK. BY LP

DATE REVISIONS

4/29/19 REVISED BOUNDARY