EnviroDesign Associates inc.
www.envdesign.com

Phase I Environmental Site Assessment
Raul Quintana TR Property-18156

pompano beach
Florida's Warmest Welcome

January 10, 2019

Prepared for:

Attn: Vincent Wooten, OHUI
City of Pompano Beach
100 West Atlantic Boulevard, Suite 220
Pompano Beach, FL 33060
(954) 786-4658

18156_raul quintana tr property_ph1

Prepared by:

EnviroDesign Associates, Inc.
298 Pineapple Grove Way
Delray Beach, FL 33444
office: 561.274.6500

Table of Contents

1.0 EXECUTIVE SUMMARY 4
2.0 INTRODUCTION 6
2.1 Purpose 6
2.2 Definitions 6
2.3 Detailed Scope of Services 7
2.4 Significant Assumptions 8
2.5 Limitations and Exceptions 8
2.6 Special Terms and Conditions 9
2.7 User Reliance 9
3.0 SITE DESCRIPTION 9
3.1 Property Location and Legal Description 9
3.2 Site and Vicinity General Characteristics 9
3.3 Current and Past Uses of the Property 10
3.4 Descriptions of Structures, Roads, Other Improvements 10
3.5 Current Uses of Adjoining/Surrounding Properties 10
3.6 Geologic, Hydrogeologic, Hydrologic, and Topographic Conditions 11
4.0 USER PROVIDED INFORMATION 11
4.1 Title Records 11
4.2 Environmental Liens or Activity and Use Limitations 11
4.3 Specialized Knowledge 11
4.4 Owner, Property Manager and Occupant Information 11
4.5 Proposed Site Drawings and Structure Information 11
4.6 Valuation Reduction for Environmental Issues 12
4.7 Commonly Known or Reasonably Ascertainable Information 12
4.8 Historical Phase I Investigations 12
5.0 SITE RECONNAISSANCE 12
5.1 Methodology and Limiting Conditions 12
5.2 General Site Setting 12
5.3 Interior/Exterior Observations 13
5.4 Interior Observations 14
5.5 Asbestos 14
5.6 Lead-based Paint 14
5.7 Mold 14
6.0 INTERVIEWS 14
6.1 Interview with Owner 14
6.2 Interview with Site Manager 14
6.3 Interview with Occupants 15
6.4 Interviews with Local Government Officials 15

6.5 Interviews with Others 15
7.0 RECORDS REVIEW 15
7.1 Environmental Records Sources per Scope of Work 15
7.2 Deviations 16
7.3 Additional Environmental Record Sources 16
7.4 Physical Setting Sources 19
7.5 Historical Use Information on the Property 20
7.6 Historical Use Information on Adjoining Properties 22
7.7 Data Gaps 22
8.0 FINDINGS 22
9.0 CONCLUSIONS 23
10.0 OPINIONS and RECOMMENDATIONS 23
11.0 CERTIFICATION STATEMENT 24
12.0 ENVIRONMENTAL PROFESSIONAL STATEMENT 25

Appendices:

I. Figures
II. Site Photographs
III. Environmental Record Sources
IV. Supporting Documents

1.0 EXECUTIVE SUMMARY

EnviroDesign Associates, Inc. (EDA) has conducted a Phase I Environmental Site Assessment (ESA) in general accordance with the ASTM E1527-13 and industry accepted standards. The subject of this investigation "Raul Quintana TR Property" (Site) is a commercial property located at 2000 Hammondville Road, in Pompano Beach, Broward County, Florida 33066 and identified by (Broward County Tax ID# 484234270010). On December 13, 2018, the City of Pompano Beach (Client) provided EDA with written authorization to proceed with this investigation. This report is prepared for the sole use of the Client (user) and cannot be relied upon by other third parties without the express written consent of the Client and EDA. This reports completes EDA's contract for service in accordance with EDA Proposal No. 18156. The purpose of this assessment is to evaluate the general likelihood of "Recognized Environmental Conditions" being present on the Site (as defined by ASTM and Section 2.2 of this report) by means of the scope of work listed below.

Phase I Scope-of-Work: EDA conducted project research in accordance with industry accepted methods, investigating including; a physical inspection of the property, examination of the historical background and operating history of the Site, the review of relevant and reasonably ascertainable environmental, historical, and physical setting record sources in accordance with ASTM, and interviews with present owners, operators, and local government officials (as available).

SUMMARY OF RECOGNIZED ENVIRONMENTAL CONDITIONS (REC'S)			
Area of Investigation	**REC**	**Section**	**Comments**
Current Property Uses	NO	3.3	
Current Adjoining Property Uses	NO	3.5	
Client (User) Provided Information	NO	4.0	
Hazardous Materials	NO	5.3	
Storage Tanks and Petroleum Products	NO	5.3	
Sumps, pools, pits, ponds, dumping	NO	5.3	
Stained soils/stressed vegetation	NO	5.3	
Interviews	NO	6.0	
Environmental Record Sources	NO	7.1	
Physical Setting Sources	NO	7.5	
Historical Property Uses	YES	7.5	See below
Historical Adjoining Property Uses	NO	7.6	
Historical Adjoining Property Uses	NO	7.6	

Recognized Environmental Condition:

Based on information in historical City Directories available at the Broward County Public Library, the Site was occupied by Southern Oil Service in 1958, 1959, and 1961. No additional historical records or environmental record sources were available to determine what this historical uses included and whether oil storage and distribution occurred on the Site. This use predates regulatory registration, tracking and testing requirements originating in part from the 1980 Comprehensive Environmental Response, Compensation, and Liability Act (CERCLA). This historical land use is considered a Recognized Environmental Condition. EDA recommends the performance of a Phase II ESA, consisting of a geophysical survey and soil and groundwater assessment activities, be completed to develop additional information regarding this concern.

2.0 INTRODUCTION

EnviroDesign Associates, Inc. (EDA) has conducted a Phase I Environmental Site Assessment on the commercial properties "Raul Quintana TR Property" located at 2000 Hammondville Road, Pompano Beach, Broward County, Florida. This report was completed in accordance with the American Society for Testing and Materials (ASTM) Standard E1527-13, that guidance document being consistent and compliant with the *All Appropriate Inquiries (AAI)* final rule of the United States Environmental Protection Agency (EPA) effective November 1, 2006. This practice is intended to permit a user to satisfy one of the requirements to qualify for the innocent landowner, contiguous property owner, or bona fide prospective purchaser limitations on CERCLA liability (hereinafter, the "landowner liability protections," or "LLPs"): that is, the practice that constitutes all appropriate inquiries into the previous ownership and uses of the property consistent with good commercial and customary practice as defined at 42 U.S.C. §9601(35)(B).

2.1 Purpose

The purpose of this assessment is to evaluate the general likelihood of "Recognized Environmental Conditions" being present on the Site, as defined by ASTM.

2.2 Definitions

A Recognized Environmental Condition (REC) is defined in ASTM E1527-13 as: "The presence or likely presence of any hazardous substances or petroleum products in, on, or at a property: (1) due to any release to the environment; (2) under conditions indicative of a release to the environment; or (3) under conditions that pose a material threat of a future release to the environment. De minimis conditions are not Recognized Environmental Conditions."

A Historical Recognized Environmental Condition (HREC) is defined in ASTM E1527-13 as: "a past release of any hazardous substances or petroleum products that has occurred in connection with the property and has been addressed to the satisfaction of the applicable regulatory authority or meeting unrestricted use criteria established by a regulatory authority, without subjecting the property to any required controls (for example, property use restrictions, activity and use limitations, institutional controls, or engineering controls)."

A Controlled Recognized Environmental Condition (CREC) is defined in ASTM E1527-13 as: "a recognized environmental condition resulting from a past release of hazardous substances or petroleum products that has been addressed to the satisfaction of the applicable regulatory authority (for example, as evidenced by the issuance of a no further action letter or equivalent, or meeting risk-based criteria established by regulatory authority), with hazardous substances or petroleum products allowed to remain in place subject to the implementation of required controls (for example, property use restrictions, activity and use limitations, institutional controls, or engineering controls)."

A Business Environmental Risk (BER) is defined by the ASTM E1527-13 Standard as: "a risk which can have a material environmental or environmentally-driven impact on the business associated with the current or planned use of a parcel of commercial real estate, not necessarily limited to those environmental issues required to be investigated in this practice. Consideration of business environmental risk issues may involve addressing one or more non-scope considerations."

A de minimis condition is defined by ASTM as a condition that generally does not present a threat to human health or the environment and that generally would not be the subject of an enforcement action if brought to the attention of appropriate governmental agencies. Conditions determined to be de minimis conditions are not recognized environmental conditions nor controlled recognized environmental conditions.

2.3 Detailed Scope of Services

The following scope of work was performed to fulfill the project purpose:

- Visual and Physical Inspection – A visual and physical inspection of the property was completed by or under the direct supervision of an Environmental Professional meeting the requirements of 40 CFR §312.10. EDA systematically traversed accessible interior and exterior areas of the Site in an effort to obtain information indicating the likelihood of identifying Recognized Environmental Conditions (REC's) in connection with the property.

- Historical Background – EDA completed a historical background and operating history evaluation of the Site. Former site uses were identified through the components of the ASTM Phase I ESA process including site inspection, interviewing key personnel, and the review of historical record sources.

- Records Review - A records review was conducted to include environmental, historical, and physical setting record sources in accordance with ASTM E1527-13. EDA retained Environmental Data Resources, Inc. (EDR) to conduct a database search of the applicable local, tribal, State, and Federal databases. Other record sources that may include information on environmental conditions and historical use were also searched by EDA, as needed or required by the ASTM standard.

- Interviews - Interviews were conducted to obtain information indicating the likelihood of identifying Recognized Environmental Conditions (REC's) in connection with the property. Parties interviewed included individuals familiar with the Site such as the current and past owners, operators of the Site (as available), and state or local government officials.

2.4 Significant Assumptions

It is assumed that this investigation is being conducted to identify Recognized Environmental Conditions concerning the Site, and to permit the user to qualify for one of the LLPs to CERCLA liability. However, the completion of this assessment alone may not be sufficient to qualify the user for an LLP. For such a determination, legal counsel may be needed.

We have not tried to independently verify the information provided by the parties interviewed or information gathered from other sources in the process of this assessment. Unless we had reasons to suspect the accuracy of information gathered, we have relied on the information as true, accurate, and complete.

Uncertainty Not Eliminated - No environmental site assessment can wholly eliminate uncertainty regarding the potential for Recognized Environmental Conditions in connection with a property. Performance of this practice is intended to reduce, but not eliminate, uncertainty regarding the potential for Recognized Environmental Conditions in connection with a property, and this practice recognizes reasonable limits of time and cost.

Not Exhaustive - All appropriate inquiries does not mean an exhaustive assessment of a property. There is a point at which the cost of information obtained or the time required to gather it outweighs the usefulness of the information and, in fact, may be a material detriment to the orderly completion of transactions. One of the purposes of this practice is to identify a balance between the competing goals of limiting the costs and time demands inherent in performing an environmental site assessment and the reduction of uncertainty about unknown conditions resulting from additional information.

2.5 Limitations and Exceptions

This report was prepared in accordance with the scope and limitations set forth in various sections of the ASTM E 1527-13. This Phase I Environmental Assessment is based upon a visual inspection of the Site, a windshield survey of the neighboring areas, and a review of relevant and available documentation. The activities described, and the results, findings, and recommendations included herein are based on information gathered during an investigation which was limited in accordance with ASTM E1527-13 “Standard Practices for Environmental Site Assessments: Phase I Environmental Site Assessments” and contains all of the limitations inherent in these methodologies.

A more comprehensive investigation, which may be done later, may produce different results. The information contained herein was prepared for the Client's exclusive use, solely in conjunction with the subject investigation. The findings and recommendations set forth herein are based on the conditions encountered at the Site and the evidence which was available at the time the Site investigation was conducted. Future investigations and findings could change the contents of this report. This Phase I Environmental Assessment and the report preparation were conducted in accordance with generally-accepted environmental consulting practices. No other expressed or

implied warranty is made. This report is not a legal opinion which can only be provided by individuals licensed to practice law.

ASTM E 1527-13 Non-scope considerations as specified in ASTM including Radon, Wetlands, Regulatory Compliance, Endangered Species, and Indoor Air Quality are excluded from the scope of this investigation. In addition, the evaluation of Vapor Encroachment is excluded, as it is not required by ASTM to achieve compliance with all appropriate inquiries. These additional services can be completed at the request of the client.

2.6 Special Terms and Conditions

No special terms and conditions apply to this Phase I ESA.

2.7 User Reliance

This Phase I Environmental Site Assessment was prepared exclusively for and may be relied upon by the City of Pompano Beach (client) its successors and/or assigns. Reliance on the information and conclusions in this report by any other person or entity is not authorized without the written consent of EnviroDesign Associates, Inc.

3.0 SITE DESCRIPTION

3.1 Property Location and Legal Description

Location: The Site is located at 2000 Hammondville Road in the City of Pompano Beach, Broward County, Florida. The Site is positioned within Section 34, Township 48 South, and Range 42 East and at Latitude 26° 14' 28.50'' N, Longitude 80° 8' 59.51'' W.

Legal Description:
RENTERIA INC PLAT 166-33 B PARCEL A & B; LESS POR PAR A DESC AS THE W 15 OF W 124.9 OF NE 1/4 OF SW 1/4 OF NW 1/4 LYING SW OF COUNTY ROAD LESS S 215;& LESS POR PAR A DESC AS E 109.9 OF S 295

Broward County Property IDs#: 484234270010. Broward County Property Appraiser parcel information is included in Appendix IV.

Please refer to Appendix I for Site map illustrations including Figure 1 (Site Location Map), Figure 2 (Site Map), Figures 3-1 through 3-11 current and historical aerial photographs, and in Figure 4 (Wellfield Protection Zones). These figures are useful for the following Site observations.

3.2 Site and Vicinity General Characteristics

The Site totals 4.14-acres of 10-39 Commercial General Business Zoned property owned by Raul Quintana TR Property. The Site is located in between Hammondville Road (Martin Luther King Blvd.) and Northwest 9th Street and approximately 560-feet east of N Powerline Road, in Pompano Beach, Broward County, Florida. Property uses in the

immediate vicinity include Commercial zoned, vacant property, multi-family apartments, stores, and roadways. Commercial uses dominate the general vicinity of the Site.

3.3 Current Use of the Property

The Site is currently used as a restaurant/nightclub and outdoor athletic sports field (soccer, volleyball, and cricket).

3.4 Descriptions of Structures, Roads, Other Improvements

One structure is located near the northeastern property corner of the Site comprising a single-story ±5,206 square foot concrete block, wood and steel structure constructed on a monolithic concrete slab foundation. In addition, an outdoor kitchen and concession stand measuring approximately 10-feet by 20-feet is located central to the Site. This area is used for a concession and taco stand during outdoor sporting events. A soccer field is located immediately west of the concession stand and a volleyball field is located near the southeastern corner of the Site. The main access to the Site is located on the north side of the Site, bordering Hammondville Road, and extending into the asphalt paved parking area. Gated Site access is located to the south. The Site is bordered by a four-foot in-height chain-link fence on north, east, west, and part of the south side, part of the south side is bordered by a concrete block wall. Groundcover at the Site comprises maintained grasses, asphalt paved parking and driveway, several trees, natural vegetation, and the restaurant building footprint. The subject property is bounded to the south by NW 9th Street.

The Site configuration, layout and boundaries are depicted in (Figure 2) and recent aerial photograph (Figure 3-1) included in Appendix IV.

3.5 Current Uses of Adjoining/Surrounding Properties

The north and west sides of the Site are bordered by vacant land. The areas to the north and west of these vacant parcels are occupied by a convenience store (northwest) and Powerline Road. An FPL Electrical substation and gas station are located approximately 450-feet and 600-feet northwest of the Site respectively. The Site setting includes commercial uses primiarly bordering Hammonville Road and Powerline Road with residential land uses dominating interior areas. The table below provides a summary of current uses of adjoining properties, which are based on observations during our site reconnaissance and a review of aerial photographs:

Adjoining/Surrounding Property Use Description	
Direction	**Comments**
North	Vacant commercial property followed by Hammondville Road.
South	Multi-unit residential apartments followed by NW 9th St., followed by vacant commercial property.
East	Multi-family apartments and vacant commercial property.
West	Vacant commercial property followed by, Powerline Road.

3.6 Geologic, Hydrogeologic, Hydrologic, and Topographic Conditions

The State of Florida is located within the Coastal Plain physiographic region. The hydrogeology of Florida consists of three major hydrogeologic units including the surficial aquifer system, the intermediate confining unit, and the Floridian aquifer system. Specific details concerning topography, primary soil type, hydrogeology, hydrology, and topography are detailed in Section 7.6 (Physical Setting Sources) and the EDR Geo check Physical Setting Sources Addendum.

4.0 USER PROVIDED INFORMATION

Summary: User Provided Information DID NOT IDENTIFY Recognized Environmental Conditions.

In order to qualify for one of the Landowner Liability Protections (LLPs) offered by the Small Business Liability Relief and Brownfields Revitalization Act of 2001 (the "Brownfields Amendments"), the user must conduct the following inquiries required by 40 CFR 312.25, 312.28, 312.29, 312.30, and 312.31. These inquiries must also be conducted by EPA Brownfield Assessment and Characterization grantees. The user should provide the following information to the environmental professional. Failure to conduct these inquiries could result in a determination that "all appropriate inquiries" is not complete. A summary of the information provided by the client is presented below.

4.1 Title Records

A Commitment of Title was not provided by the client as part of this investigation.

4.2 Environmental Liens or Activity and Use Limitations

No environmental liens or activity and use limitations in connection with the Site were identified by the Client.

4.3 Specialized Knowledge

The Client reported that they have no specialized knowledge or experience that is material to Recognized Environmental Conditions in connection with the property.

4.4 Owner, Property Manager, and Occupant Information

The Client provided EDA with the following:

- Site address.

4.5 Proposed Site Drawings and Structure Information

Site drawings and structure information was obtained on the Broward County Property Appraiser website at http://www.bcpa.net/

4.6 Valuation Reduction for Environmental Issues

EDA was not informed of a valuation reduction for environmental issues.

4.7 Commonly Known or Reasonably Ascertainable Information

The client provided general information related to the project including:

- Site address.

4.8 Historical Phase I Investigations

No historical Phase I investigations were provided by the client during our assessment.

5.0 SITE RECONNAISSANCE

Summary: Site Reconnaissance DID NOT IDENTIFY Recognized Environmental Conditions.

The objective of the site reconnaissance is to obtain information indicating the likelihood of identifying Recognized Environmental Conditions in connection with the property.

5.1 Methodology and Limiting Conditions

EDA completed site reconnaissance on December 20, 2018. Site reconnaissance methods included observing the features and uses of accessible interior and exterior areas of the property. The physical reconnaissance was generally limited to areas that potentially could have an impact on the Site based on location, improvement, or potential concern.

5.2 General Site Setting

The Site is located in an urban area that includes surrounding residential and commercial uses. The general setting is three residential properties, situated in an area occupied by residential uses. The following table details site setting information documented during this investigation:

General Site Setting	
Feature	**Description**
Current Site Uses	Restaurant and outdoor sporting field.
Past Site Uses	None observed during site reconnaissance.
Current uses of adjoining properties	**North:** Vacant commercial property followed by Hammondville Road. **South:** Multi-unit residential apartments followed by NW 9th St., followed by vacant commercial property. **East:** Multi-family apartments and vacant commercial property. **West**: Vacant commercial property followed by, Powerline Road.
Past uses of adjoining properties	None observed during site reconnaissance.

General Site Setting	
Feature	**Description**
Current or past uses in the surrounding area	None observed during site reconnaissance.
Geologic Conditions	Urban land.
Hydrogeologic Conditions	Surficial Aquifer, estimated depth to water 9-feet below ground surface.
Topographic Conditions	The topography of the Site is relatively flat.
General Description of Structures	Single Story restaurant building consists of a ceramic tile floor, drywall and, an acoustic drop ceiling
Roads	Hammondville Road (north-bounding). NW 9th Street (south-bounding)

5.3 Contaminant Sources (Interior/Exterior Observations)

Exterior Observations	
Feature	**Description**
Hazardous Substances	None observed.
Petroleum Products	Not a REC.
A tank containing propane for cooking was observed near the west side of the restaurant building. No evidence of a leak was observed.	
Odors	None observed.
Pools of liquid	None observed.
Drums	None observed.
Unidentified Substance Containers	None observed.
PCB's	Not a REC.
A pole mounted transformer was observed near the north side of the restaurant. No evidence of a leak was observed.	
Discharge features: None observed.	
Pits, ponds, lagoons used for waste disposal.	None observed.
Stained soils/pavement greater than 2ft^2	None observed.
Stressed Vegetation	None observed.
On-site Solid Waste Disposal	None observed.
Wastewater discharge features	None observed.
Railroad tracks	None observed.
Wells	Not a REC.
Irrigation well was observed near the center to the west side of the property.	
Septic systems	None observed.

5.4 Interior Observations

EDA inspected accessible areas of the interior of the ± 5,206 square-foot restaurant building. Inaccessible areas included the walk in coolers and several closets where keys were not available. The restaurant building comprises a ceramic tile floor, drywall and, an acoustic drop ceiling. In addition, EDA inspected the approximate 10-foot by 20-foot concession kitchen. This outdoor cafeteria consists of concrete floor and metal sheet roofing.

5.5 Asbestos

The assessment of Asbestos was not included in the scope of work.

5.6 Lead-based Paint

The assessment of Lead-Based Paint (LBP) was not included in the scope of work.

5.7 Mold

The assessment of Mold or Microbial growth was not included in the scope of work.

6.0 INTERVIEWS

Summary: Interviews DID NOT IDENTIFY Recognized Environmental Conditions.

6.1 Interview with Owner

The owner representatives Raul Quintana and Eva Renteria completed a standard owner interview questionnaire, which did not identify any Recognized Environmental Conditions. The owner provided the following information:

- The structure in property is used as a restaurant/bar, the rest of the Site is used as a soccer and volleyball field.
- The cars parked at the Site belong to tenants who live in the bordering apartment buildings to the south.
- The City of Pompano provides water and sewer to the property.
- The property has one irrigation well located on the west side of the soccer field.
- A Phase 1 ESA was conducted at site in 2002, a copy of the report is not available however, the site owner representative did not recall any RECs.

6.2 Interview with Site Manager

The Site Manager is the Raul Quintana. Mr. Quintana provided site access and answered interview owner questions as described in section 6.1 above.

6.3 Interview with Occupants

No occupants were present.

6.4 Interviews with Local Government Officials

In place of an interview with the State of Florida Department of Environmental Protection (FDEP), EDA reviewed FDEP storage tank compliance files available online at https://depedms.dep.state.fl.us/Oculus/servlet/login. In addition, EDA reviewed State environmental record sources available on FDEP Map Direct https://ca.dep.state.fl.us/mapdirect/.

The review of State and local government environmental record sources available online constitutes a government interview response in accordance with the All Appropriate Inquiry rule.

6.5 Interviews with Others

No other interviews were conducted

7.0 RECORDS REVIEW

Summary: Records review IDENTIFIED Recognized Environmental Conditions, including the following:

- The site was occupied by Southern Oil Service in 1958, 1959, and 1961.

The purpose of the records review is to obtain and review records that will help identify Recognized Environmental Conditions in connection with the property.

7.1 Environmental Records Sources per Scope of Work

A search of Environmental Record Sources was completed by Environmental Data Resources (EDR) using the Approximate Minimum Search Distances (AMSD) of ASTM E-1527-13. A copy of the EDR Radius Map Report is included in Appendix III, which includes plotted facility information and database definitions. Please refer to the EDR Report for a complete description of database listings and plotted facilities.

Standard Environmental Record Sources - Discussion of Findings:

EDA reviewed Standard Environmental Record Sources. The facilities identified pose no significant risk to the soil and groundwater quality at the Site.

Additional Environmental Record Sources - Discussion of Findings:

EDA reviewed Additional Environmental Record Sources. The facilities identified pose no significant risk to the soil and groundwater quality at the Site.

High-Risk Historical Records – Discussion of Findings:

EDA reviewed High-Risk Historical Environmental Record Sources. The facilities identified pose no significant risk to the soil and groundwater quality at the Site.

Recovered Government Archives – Discussion of Findings:

EDA reviewed Recovered Government Archives Environmental Record Sources. The facilities identified pose no significant risk to the soil and groundwater quality at the Site.

Orphan Summary

The EDR Report identified two unmappable 'orphan' facilities. The facilities were reviewed and do not pose a significant environmental concern to the Site.

7.2 Deviations

No deviations are noted.

7.3 Additional Environmental Record Sources

File Review

In accordance with ASTM E1527-13, if the property or any of the adjoining properties is identified on one or more of the standard environmental record sources, pertinent regulatory files and/or records associated with the listing should be reviewed. The purpose of the regulatory file review is to obtain sufficient information to assist the environmental professional in determining if a recognized environmental condition, historical recognized environmental condition, controlled recognized environmental condition, or a de minimis condition exists at the property in connection with the environmental database listing. Select file review documents are included in Appendix IV. Facilities with No Reported Discharge, No Violations Reported, Violations Corrected, No Further Action Recommended, Site Rehabilitation Completion Order issued, and No Cleanup Required are not included in the File review section. Similarly, facilities that are licensed waste haulers with no reported discharges are omitted from the file review section. Please refer to text in EDR radius map report in Appendix III for additional facility information.

EDA completed a review of environmental record sources maintained on the FDEP's OCULUS file management system and Map Direct GIS database. The following information was obtained through the file review process:

- Detail Summary Facility	EDR Map ID Direction Distance Distance ft Elevation Elevation ft	Database	Findings
POMPANO BEACH NORTHWEST AREA POMPANO BEACH, FL S105590756	Region < 1/8 1 ft.	BROWNFIELDS	**Not a REC**
BROWNFIELDS: A contiguous area of one or more brownfield sites, some of which may not be contaminated, and which has been designated by a local government by resolution. Such areas may include all or portions of community redevelopment areas, enterprise zones, empowerment zones, other such designated economically deprived communities and areas, and Environmental Protection Agency-designated brownfield pilot projects. 376.79(4), F.S. Inclusion in a Brownfield area is not an indicator of contamination, only that economic incentives are present within the brownfield program to clean up and redevelop properties within the area. The most recent document on file is a resolution map dated December 21, 1999.			
SUNSHINE #512 1231 N POWERLINE RD POMPANO BEACH, FL 33069 U003993960	C9 NW 1/8-1/4 785 ft. Higher 13 ft.	UST Financial Assurance	**Not a REC**
UST: The facility has two 12,000-gallon Underground Storage Tank (UST) for unleaded gas and one 12,000-gallon UST for vehicular diesel. According to the inspection report by Broward County Environmental Protection and Growth Management Department, dated July 30, 2018, the facility is in compliance. This facility is located approximately 785-feet northwest and hydraulically down-gradient to the Site, and therefore does not pose a significant environmental concern to the Site.			
TRI COUNTY TRUCK & EQUIPMENT 1440 N POWERLINE RD POMPANO BEACH, FL 33069 1000151184	B11 NNW 1/8-1/4 820 ft. Lower 9 ft.	RCRA-SQG FINDS ECHO BROWARD CO. HM	**Not a REC**
RCRA-SQG: Small Quantity Generator - Handler generates more than 100 and less than 1000 kg of hazardous waste during any calendar month. No violations found. This facility is located approximately 823-feet north-northwest and hydraulically down-gradient to the Site, and therefore does not pose a significant environmental concern to the Site. **FINDS ECHO:** The Facility Index System/Facility Registry System (FINDS) is an FDEP listing that contains both facility information and 'pointers' to other sources that contain more detail. Inclusion on this database only indicates that the facility has the potential for impact and is not an indicator of a discharge of petroleum or hazardous materials. No violations found.			
HEAVY DUTY SERVICES, INC. 1967 HAMMONDVILLE RD POMPANO BEACH, FL 33069 S111696883	A2 North < 1/8 309 ft. Lower 8 ft.	RCRA-CESQG	**Not a REC**
RCRA-CESQG: (Resource Conservation and Recovery Act-Conditionally Exempt Small Quantity Generator): Facility generated 100kg or less of hazardous waste per month. According to the EDR report, no violations were found. This facility does not pose a significant environmental concern to the Site. This facility is located approximately 309-feet north and hydraulically cross-gradient to the Site, and therefore does not pose a significant environmental concern to the Site.			

- Detail Summary Facility	EDR Map ID Direction Distance Distance ft Elevation Elevation ft	Database	Findings
BENNETT INDUSTRIAL CENTER 1981 HAMMONDVILLE RD POMPANO BEACH, FL 33069 1014468388	A3 North < 1/8 309 ft. Lower 8 ft.	RCRA-CESQG	**Not a REC**
RCRA-CESQG: (Resource Conservation and Recovery Act-Conditionally Exempt Small Quantity Generator): Facility generated 100kg or less of hazardous waste per month. According to the EDR report, no violations were found. This facility does not pose a significant environmental concern to the Site. This facility is located approximately 309-feet north and hydraulically cross-gradient to the Site, and therefore does not pose a significant environmental concern to the Site			
STEPHANIE & ANDRA DISCOUNT TIRES LLC 601 N. POWERLINE ROAD POMPANO BEACH, FL 33069 S113898358	16 SW 1/4-1/2 1611 ft. Lower 9 ft.	SWF/LF	**Not a REC**
SWF/LF: According to the FDEP record the facility had a license to function as waste tire collector facility until April 1, 2016. No violations found. This facility is located approximately 1,611-feet southwest and hydraulically cross-gradient to the Site, and therefore does not pose a significant environmental concern to the Site.			
DINA & EMAN INC 1511 HAMMONDVILLE RD POMPANO BEACH, FL 33069 U001377187	E20 ESE 1/4-1/2 2026 ft. Higher 12 ft.	LUST UST	**Not a REC**
LUST: This facility is Eligible for cleanup in the FDEP State-funded ATRP cleanup program with Priority Cleanup Score of 29. The most recent technical report on-file is a "Task 1 – Groundwater Sampling Letter Report", which was completed on December 1, 2017. According to the report benzene, naphthalene, 1-methylnaphthalene, and 2-methylnaphthalene were found in concentrations above Groundwater Cleanup Target Level in some of the monitoring wells. The report included a contaminant plume map which indicated that the groundwater impacts are confined to the property boundaries and immediate area to the northwest. This facility is located approximately 2,026-feet east-southeast and hydraulically cross-gradient to the Site, and therefore does not pose a significant environmental concern to the Site.			
COASTAL TRUCK STOP 2095 HAMMONDVILLE RD POMPANO BEACH, FL 33069 U001342329	B6 NNW < 1/8 605 ft. Higher 11 ft.	UST	**Not a REC**
UST: According to the Site Rehabilitation Completion Order dated April 1, 2010, this facility meets the criteria set forth in Rule 62-770.680(1), Florida Administrative Code, and is released from any further obligation to conduct site rehabilitation. This facility is located approximately 605-feet north-northwest and hydraulically down-gradient to the Site, and therefore does not pose a significant environmental concern to the Site.			

- Detail Summary Facility	EDR Map ID Direction Distance Distance ft Elevation Elevation ft	Database	Findings
HAMMONDVILLE ENTERPRISES PROPERTY 1400 N POWERLINE RD POMPANO BEACH, FL 33069 U004147074	B8 NNW 1/8-1/4 676 ft. Higher 12 ft.	LUST TANKS	**Not a REC**
LUST: According to the Site Rehabilitation Completion Order dated August 13, 2009, this facility meets the criteria set forth in Rule 62-770.680(1), Florida Administrative Code, and is released from any further obligation to conduct site rehabilitation. This facility is located approximately 676-feet north-northwest and hydraulically down-gradient to the Site, and therefore does not pose a significant environmental concern to the Site.			
COASTAL DIESEL 2095 HAMMONDVILLE RD POMPANO BEACH, FL 33069 1020642130	B7 NNW < 1/8 605 ft. Higher 11 ft.	EDR Hist Auto	**Not a REC**
EDR Hist Auto: Inclusion on these databases only indicates that the facility has the potential for impact based on historical uses and is not an indicator of a discharge of petroleum or hazardous materials. The facility was formerly operated as motorcycle dealers and repairers and is currently operating as Napleton Kia Auto Sales. No violations found.			

7.4 Physical Setting Sources

USGS Topographic Maps		
Date: 2012	**Anticipated groundwater flow direction:** General North-Northwest	
Map Name: 5655860 FORT LAUDERDALE NORTH, FL		
Feet above mean sea level:	11-feet	**Distance to surface water bodies.** 100-feet west (canal)
Site land use features noted:	Urban Land	
Adjoining land use features noted:	Urban Land	

Dominant Soil Composition in General Area of Site	
Soil Component Name	Immokalee & Pompano
Soil Surface Texture	fine sand
Hydrogeologic Group	Class B/D - Drained/undrained hydrology class of soils that can be drained and are classified.
Soil Drainage Class	Poorly drained
Hydric Status	Partially hydric
Corrosion Potential	Uncoated Steel: High
Depth to Bedrock –(min)	>0 inches
Depth to Bedrock – (max)	>31 inches and >15 inches

7.5 Historical Use Information on the Property

7.5.1 Historical Summary

The Site comprised of two commercial structures from approximately 1950s to 1980s. One of the buildings was removed in the 1980s. One single story building near northeast corner has occupied the Site since the 1980s to present.

7.5.2 Aerial Photography Review

Available and reasonably ascertainable aerial photographs were reviewed to allow identification of development and activities of areas encompassing the property. The following table summarizes our observations of historical aerial photographs:

Year	Observations
1949	The Site appears vacant. Scattered residential uses are present in the surrounding area. Hammondville Road is paved and borders the Site to the north. Powerline Road is present to the west and exists as an unimproved dirt road.
1958	Two buildings are present on the Site including the northern portion of the existing restaurant building and a north/south oriented rectangular warehouse measuring approximately 50-feet by 200-feet and located in the footprint of the existing parking area lying between the restaurant building and sports filed. Hammondville Road remains a major thoroughfare and Powerline Road is now paved to the west. Commercial warehouse buildings are positioned south of the Site and scattered residential units are present.
1968	Land use conditions around the immediate area of the Site are similar to what was observed in the 1958 aerial photograph. Powerline Road now jogs to the southwest beginning at NW 9th Street, a borrow pit has been excavated to the west of Powerline Road and a residential community is under construction in this area.
1973	Residential uses have accumulated in the surrounding area. No other major changes are noted.
1981	The rectangular warehouse building described in the 1958 aerial has been demolished. The demolished building's footprint now appears as a paved parking area. The remaining building currently occupies the Site. No other major changes are noted.
1988, 1992, 1995	A commercial building has been built near the northwest corner of the Site. Residential and commercial uses have accumulated in the surrounding area. No other major changes are noted.
2017	No other major changes are noted. The Site and surrounding land use appear similar to the current conditions.

7.5.3 Property Ownership Records

The client did not provide a chain of title. According to the Broward County Property Appraiser, the current property owners of the Site are Lyndall Lane LLC and KBHS REO.

7.5.4 Sanborn Fire Insurance Map Review

A Sanborn Fire Insurance Map search was performed as part of this investigation. Sanborn Maps were not available for this area.

7.5.5 City Directory Review

Local street directories were not reasonably ascertainable or available for review during the time allotted for this investigation. The review of ASTM standard historical sources including aerial photographs and environmental record sources meets the general intent of the ASTM E1527-13 Standard.

EDA reviewed historical city directory listings, as available in the Broward County Public Library. A summary is presented below.

Date(s)	**Property Address:** 2000 Hammondville Road **Comments**	**Adjoining Property Address:** **Comments** **North: 2050 Hammondville Rd.** **South: 2005, 1899 NW 9th St.** **East: 2002 Hammondville Rd.**
1958	Friendly Café restaurant, grocery, Myrics Surplus Store, Southern Oil Co.	**North:** Not listed **South:** - **East:** Not listed
1959	Friendly Café restaurant, grocery, Myrics Surplus Store, Southern Oil Co	**North:** Not listed **South:** - **East:** Not listed
1961	Willie Pl restaurant, Shop Eze grocery, Broward Machinery & Sup Co, Southern Oil.	**North:** Not listed **South:** - **East:** Not listed
1965	Willie Pl restaurant, Shop Eze Grocery	**North:** Not listed **South:** - **East:** Not listed
1970	Vacant	**North:** Not listed **South:** Not listed **East:** Not listed
1976	Campbell's Auto Parts, Wesley's TV & Applnc	**North:** Not listed **South:** Not listed **East:** Not listed
1979	Campbell's farm supplies, Murray's radio & TV	**North:** Not listed **South:** Not listed **East:** My lady motel and residential.
1986	Chuco Grocery and Starlight Restaurant	**North:** Not listed **South:** Residential **East:** My lady motel, Williams plumbing
1989	Chuco Grocery and Starlight Restaurant	**North:** Not listed **South:** Residential **East:** My lady motel and residential.
1993	Starlight Restaurant	**North:** Freeze food market **South:** - **East:** Not listed
1998	Starlight Restaurant	**North:** Freeze food market **South:** - **East:** residential

2009	Cornelius Barbara	**North:** Freeze food market **South:** - **East:** Not listed
2015	Starlight Restaurant	**North:** Freeze food market **South:** - **East:** Not listed

Finding: The Site was occupied by Southern Oil Service in 1958, 1959, and 1961. No additional historical records or environmental record sources were available to determine what this historical uses included and whether oil storage and distribution occurred on the Site. This historical land use is considered a Recognized Environmental Condition. Limited Phase II soil and groundwater testing should be completed in the vicinity of the on-site structure to determine if this historical use resulted in an undocumented petroleum discharge to the soil and groundwater of the Site.

7.5.6 Land Use Records

According to information obtained from the Broward County Property Appraisers Office, the Site is zoned B-3 General Business.

7.5.7 Other Historical Resources

No other historical sources were reviewed.

7.6 Historical Use Information on Adjoining Properties

	Past Use	Recommendations
North:	Vacant and Hammondville Road	None
South:	NW 9th Street then vacant and residential	None
East:	Residential.	None
West:	Vacant then Powerline road.	None

7.7 Data Gaps

Data gaps are deviations in the ASTM recommended guidelines for records review, site reconnaissance, and interview processes. Significant data gaps can affect the ability of the environmental professional to identify Recognized Environmental Conditions associated with the current and past uses of the Site. Data gaps encountered during this investigation include the inability to identify historical uses back to 1940. However, based on other information sources cited in this report and our professional experience, it is our opinion that the identified data gaps are not significant, and did not limit our ability to identify Recognized Environmental Conditions.

8.0 FINDINGS

Findings: Based on information in historical City Directories available at the Broward County Public Library, the Site was occupied by Southern Oil Service in 1958, 1959, and 1961. No additional historical records or environmental record sources were available to

determine what this historical uses included and whether oil storage and distribution occurred on the Site.

9.0 CONCLUSIONS

We have performed a Phase I Environmental Site Assessment in conformance with the scope and limitations of ASTM Practice E 1527-13 on the "Raul Quintana TR Property "Site" located at 2000 Hammondville Road, Pompano Beach, Broward County, Florida. Any exceptions to, or deletions from, this practice are described in Sections 2.3 and 2.4 of this report. This assessment has revealed evidence of Recognized Environmental Conditions in connection with the Site.

The Site was occupied by Southern Oil Service in 1958, 1959, and 1961. No additional historical records or environmental record sources were available to determine what this historical uses included and whether oil storage and distribution occurred on the Site.

10.0 OPINIONS AND RECOMMENDATIONS

It is EnviroDesign Associates, Inc. (EDA's) opinion that this inquiry has identified conditions indicative of releases or threatened releases. Based on information in historical City Directories available at the Broward County Public Library, the Site was occupied by Southern Oil Service in 1958, 1959, and 1961. EDA recommends the performance of a Phase II ESA, consisting of a geophysical survey and soil and groundwater assessment activities, be completed to develop additional information regarding this concern.

11.0 CERTIFICATION STATEMENT

January 10, 2019

Attn: Vincent Wooten
City of Pompano Beach
100 West Atlantic Boulevard, Suite 220
Pompano Beach, FL 33060
(954) 786-4658

RE: Phase I Environmental Site Assessment of:

Raul Quintana TR Property
2000 Hammondville Road
Pompano Beach, Broward County, Florida 33066

Dear Mr. Wooten:

EnviroDesign Associates, Inc. (EDA) has completed a Phase I Environmental Site Assessment (ESA) for the above-referenced property. This investigation was conducted in accordance with ASTM Practice E 1527-13 entitled "Standard Practice for Environmental Site Assessments: Phase I Environmental Site Assessment Process" (ASTM Standard), and the EPA Rule entitled, "Standards and Practices for All Appropriate Inquiries; Final Rule" (AAI Rule), 40 CFR Part 312 and EDA's professional judgment. We certify the contents of this report to be complete and accurate to the above-referenced standards.

We appreciate the opportunity to offer our professional services. Please do not hesitate to contact us if you have any questions or if we can be of further assistance.

Sincerely,

EnviroDesign Associates, Inc.

Parvathy Menon
Project Manager

Scot E. Wehmeyer, MBA, P.G.
Senior Project Manager

12.0 ENVIRONMENTAL PROFESSIONAL STATEMENT

I declare that, to the best of my professional knowledge and belief, I meet the definition of Environmental Professional as defined in § 312.10 of 40 CFR 312. I have the specific qualifications based on education, training, and experience to assess a property of the nature, history, and setting of the subject property. I have developed and performed the all appropriate inquiries in conformance with the standards and practices set forth in 40 CFR Part 312.

Scot Wehmeyer, MBA, P.G.
Senior Project Manager

EnviroDesign Associates inc.
www.envdesign.com

APPENDIX I

FIGURES

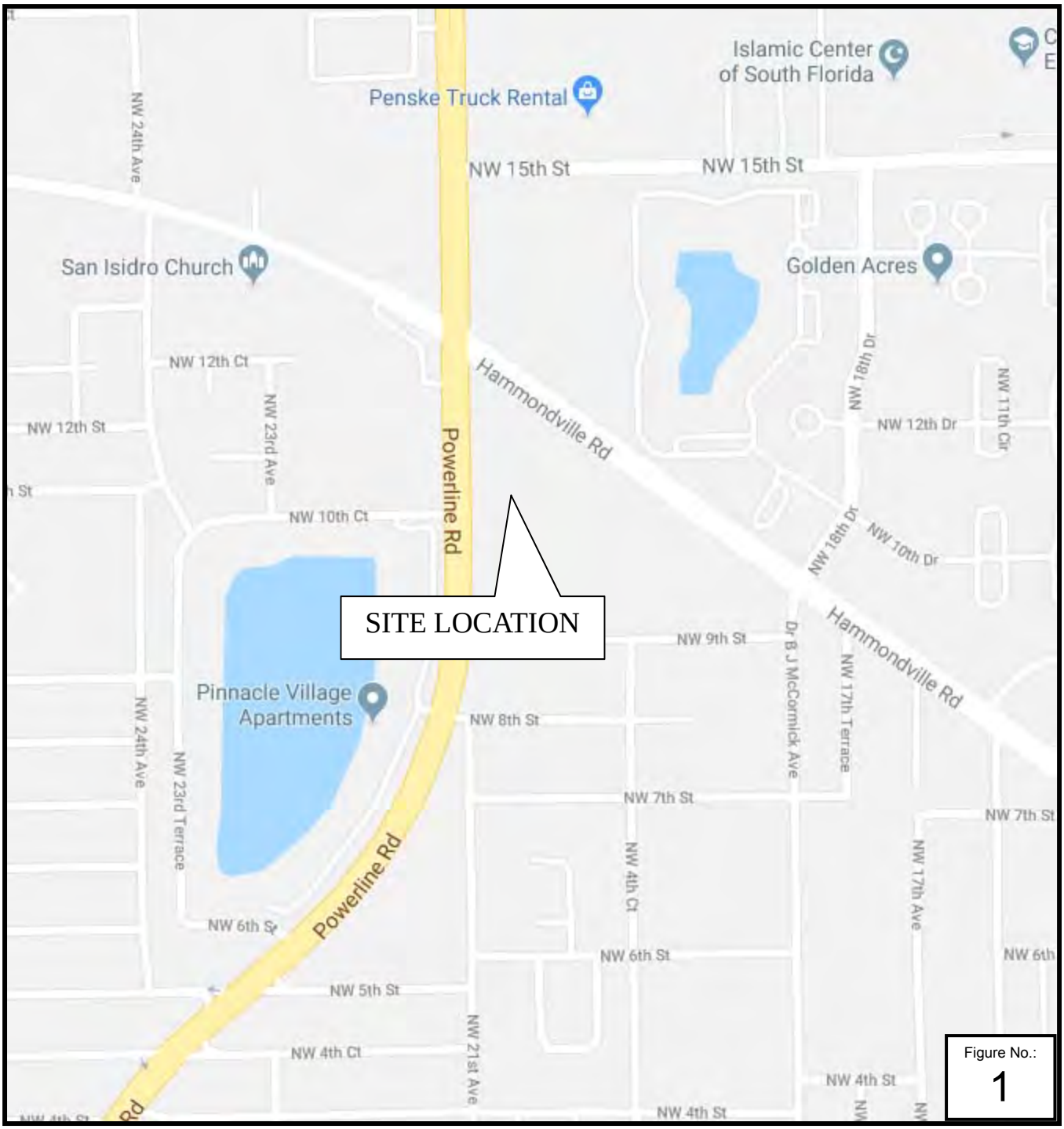

Figure No.: 1

North

Vicinity Map

Phase I Environmental Site Assessment
"Raul Quintana TR Property"
2000 Hammondville Rd, Pompano Beach , Florida

EnviroDesign Associates inc.
www.envdesign.com

298 Pineapple Grove Way,
Delray Beach, Florida
Phone (561) 274-6500
Fax (561) 274-8558

Project #18156 | January 2019

Figure No.:
2

North

Site Map

Phase I Environmental Site Assessment
"Raul Quintana TR Property"
2000 Hammondville Rd, Pompano Beach , Florida

EnviroDesign Associates inc.
www.envdesign.com

298 Pineapple Grove Way,
Delray Beach, Florida
Phone (561) 274-6500
Fax (561) 274-8558

Project #18156 | January 2019

Figure No.:
3-1

North

2017 Aerial Image

Phase I Environmental Site Assessment
"Raul Quintana TR Property"
2000 Hammondville Rd, Pompano Beach , Florida

EnviroDesign Associates Inc.
www.envdesign.com

298 Pineapple Grove Way,
Delray Beach, Florida
Phone (561) 274-6500
Fax (561) 274-8558

Project #18156

January 2019

North

2007 Aerial Image

Phase I Environmental Site Assessment
"Raul Quintana TR Property"
2000 Hammondville Rd, Pompano Beach , Florida

EnviroDesign Associates Inc.
www.envdesign.com

298 Pineapple Grove Way,
Delray Beach, Florida
Phone (561) 274-6500
Fax (561) 274-8558

Project #18156 | January 2019

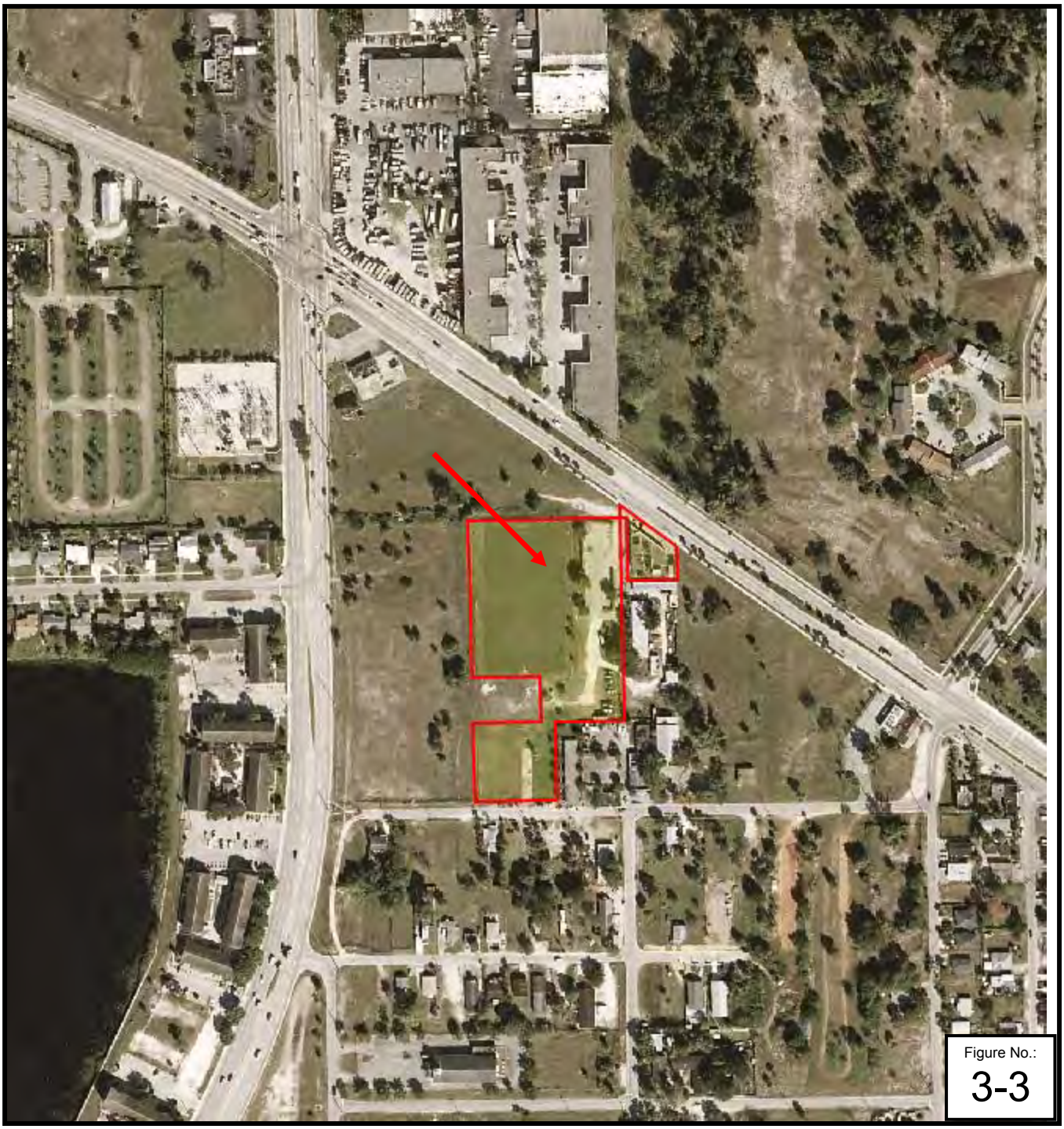

Figure No.:
3-3

North

2002 Aerial Image

Phase I Environmental Site Assessment
"Raul Quintana TR Property"
2000 Hammondville Rd, Pompano Beach , Florida

EnviroDesign Associates Inc.
www.envdesign.com

298 Pineapple Grove Way,
Delray Beach, Florida
Phone (561) 274-6500
Fax (561) 274-8558

Project #18156

January 2019

Figure No.:
3-4

North

1998 Aerial Image

Phase I Environmental Site Assessment
"Raul Quintana TR Property"
2000 Hammondville Rd, Pompano Beach , Florida

EnviroDesign Associates inc.
www.envdesign.com

298 Pineapple Grove Way,
Delray Beach, Florida
Phone (561) 274-6500
Fax (561) 274-8558

Project #18156 | January 2019

North

1992 Aerial Image

Phase I Environmental Site Assessment
"Raul Quintana TR Property"
2000 Hammondville Rd, Pompano Beach , Florida

EnviroDesign Associates inc.
www.envdesign.com

298 Pineapple Grove Way,
Delray Beach, Florida
Phone (561) 274-6500
Fax (561) 274-8558

Project #18156 | January 2019

North

1988 Aerial Image

Phase I Environmental Site Assessment
"Raul Quintana TR Property"
2000 Hammondville Rd, Pompano Beach , Florida

EnviroDesign Associates inc.
www.envdesign.com

298 Pineapple Grove Way,
Delray Beach, Florida
Phone (561) 274-6500
Fax (561) 274-8558

Project #18156 | January 2019

North

1981 Aerial Image

Phase I Environmental Site Assessment
"Raul Quintana TR Property"
2000 Hammondville Rd, Pompano Beach , Florida

EnviroDesign Associates inc.
www.envdesign.com

298 Pineapple Grove Way,
Delray Beach, Florida
Phone (561) 274-6500
Fax (561) 274-8558

Project #18156 | January 2019

North

1973 Aerial Image

Phase I Environmental Site Assessment
"Raul Quintana TR Property"
2000 Hammondville Rd, Pompano Beach , Florida

EnviroDesign Associates inc.
www.envdesign.com

298 Pineapple Grove Way,
Delray Beach, Florida
Phone (561) 274-6500
Fax (561) 274-8558

Project #18156

January 2019

Figure No.:
3-9

North

1968 Aerial Image

Phase I Environmental Site Assessment
"Raul Quintana TR Property"
2000 Hammondville Rd, Pompano Beach , Florida

EnviroDesign Associates inc.
www.envdesign.com

298 Pineapple Grove Way,
Delray Beach, Florida
Phone (561) 274-6500
Fax (561) 274-8558

Project #18156 | January 2019

North

1958 Aerial Image

Phase I Environmental Site Assessment
"Raul Quintana TR Property"
2000 Hammondville Rd, Pompano Beach , Florida

EnviroDesign Associates inc.
www.envdesign.com

298 Pineapple Grove Way,
Delray Beach, Florida
Phone (561) 274-6500
Fax (561) 274-8558

Project #18156 | January 2019

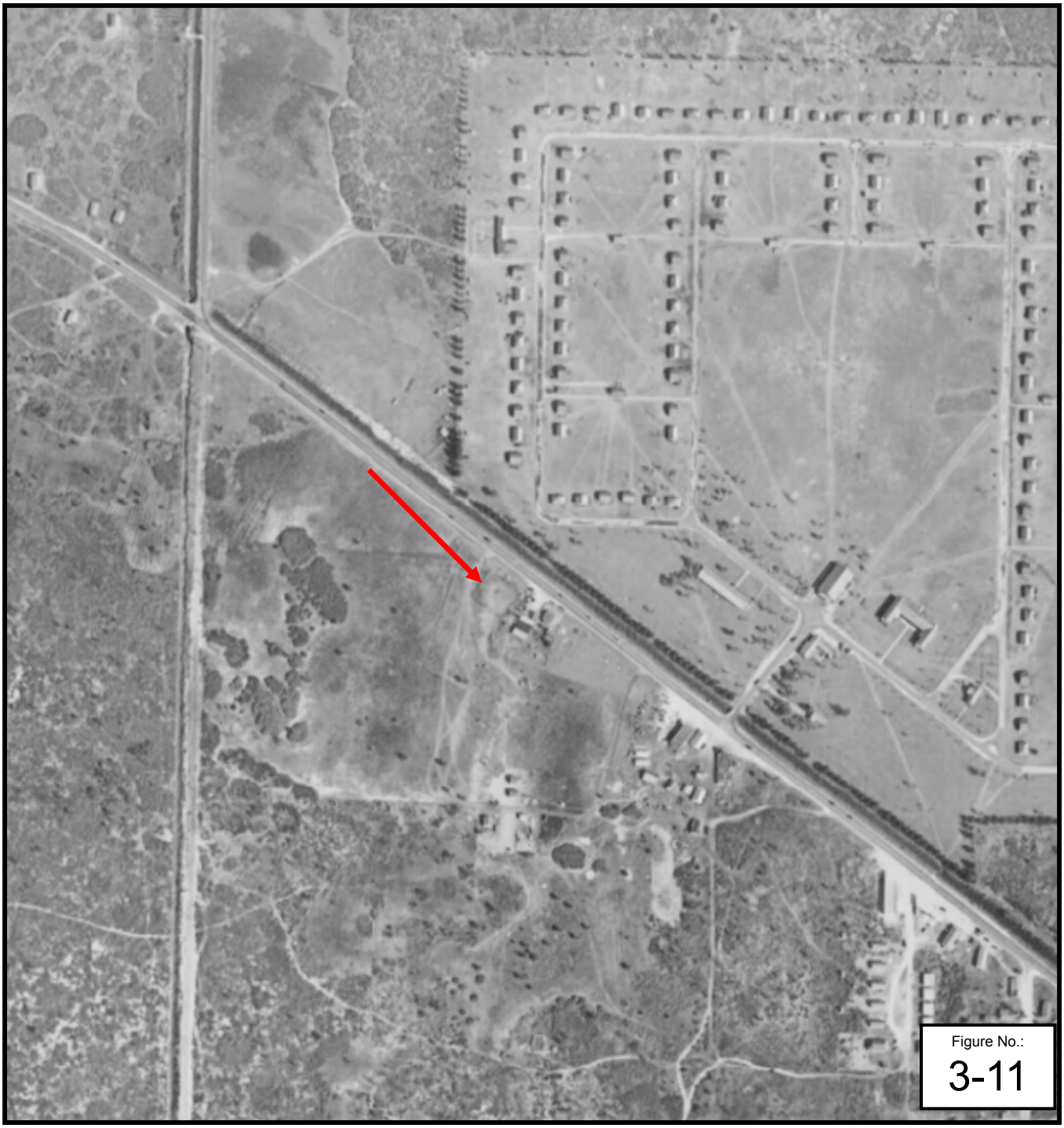

Figure No.:
3-11

North

1949 Aerial Image

Phase I Environmental Site Assessment
"Raul Quintana TR Property"
2000 Hammondville Rd, Pompano Beach , Florida

EnviroDesign Associates inc.
www.envdesign.com

298 Pineapple Grove Way,
Delray Beach, Florida
Phone (561) 274-6500
Fax (561) 274-8558

Project #18156

January 2019

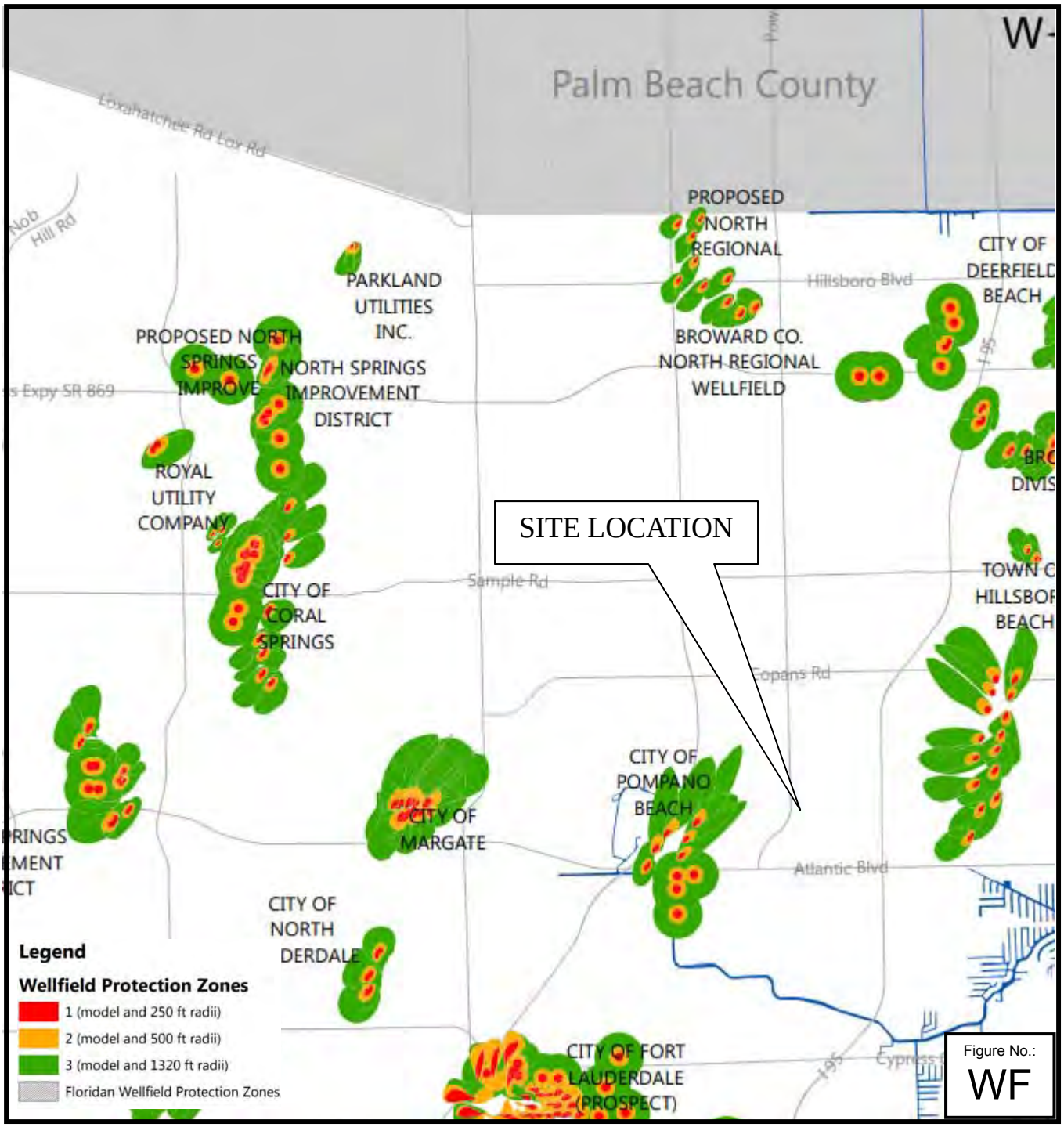

North

Wellfield Protection Zones

Not to Scale

Phase I Environmental Site Assessment
"Raul Quintana TR Property"
2000 Hammondville Rd, Pompano Beach , Florida

EnviroDesign Associates inc.
www.envdesign.com
298 Pineapple Grove Way,
Delray Beach, Florida
Phone (561) 274-6500
Fax (561) 274-8558

Project #18156 | January 2019

EnviroDesign Associates inc.
www.envdesign.com

APPENDIX II

COLOR PHOTOGRAPHS

Photo 1: View of the west side and the entrance of restaurant building, facing east.

Photo 2: View of the soccer field facing, southwest.

Photo 3: View of the concession kitchen.

Photo 4: View of the multi-unit multi-family residential apartment located in east adjoining property.

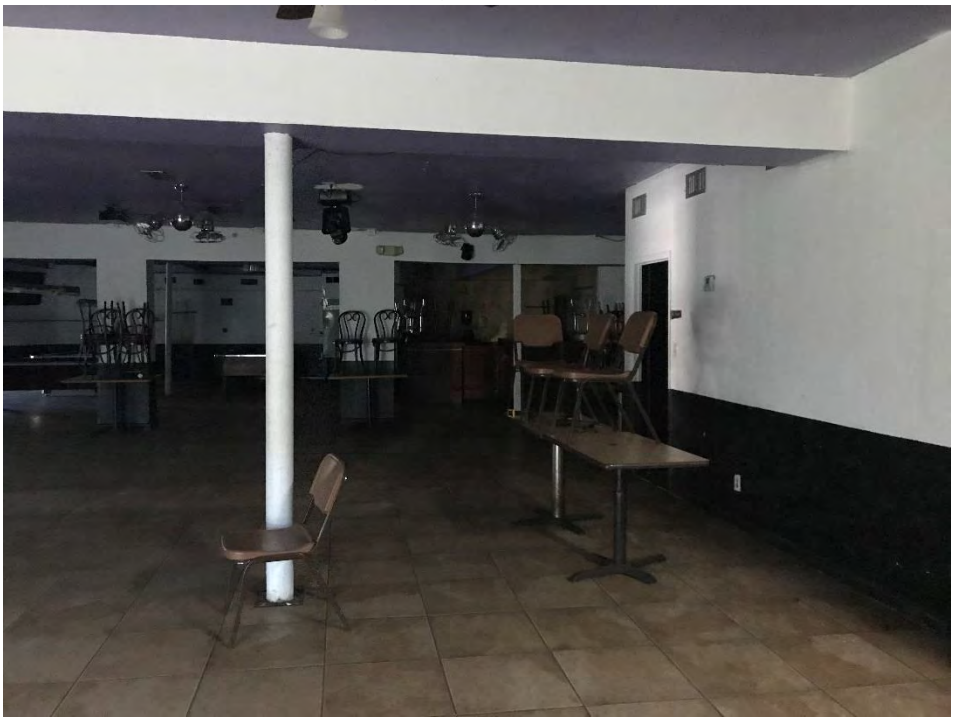

Photo 5: View of the restaurant interior.

Photo 6: View of the southern exterior of the restaurant facing, west.

Photo 7: View of the propane tanks located in eastern exterior of the restaurant.

Photo 8: View of the dumpster located near the northern side of the Site.

Photo 9: View of the irrigation pump located central to the western side of the Site.

Photo 10: View of the volleyball field located central to the southern side of the Site facing, south.

EnviroDesign Associates inc.
www.envdesign.com

APPENDIX III

ENVIRONMENTAL DATABASE

City of Pompano
2000 Hammondville Road
Pompano Beach, FL 33069

Inquiry Number: 5521631.2s
December 28, 2018

The EDR Radius Map™ Report with GeoCheck®

6 Armstrong Road, 4th floor
Shelton, CT 06484
Toll Free: 800.352.0050
www.edrnet.com

TABLE OF CONTENTS

SECTION	PAGE
Executive Summary	ES1
Overview Map	2
Detail Map	3
Map Findings Summary	4
Map Findings	8
Orphan Summary	74
Government Records Searched/Data Currency Tracking	GR-1

GEOCHECK ADDENDUM

Physical Setting Source Addendum	A-1
Physical Setting Source Summary	A-2
Physical Setting SSURGO Soil Map	A-6
Physical Setting Source Map	A-11
Physical Setting Source Map Findings	A-13
Physical Setting Source Records Searched	PSGR-1

Thank you for your business.
Please contact EDR at 1-800-352-0050
with any questions or comments.

Disclaimer - Copyright and Trademark Notice

This Report contains certain information obtained from a variety of public and other sources reasonably available to Environmental Data Resources, Inc. It cannot be concluded from this Report that coverage information for the target and surrounding properties does not exist from other sources. **NO WARRANTY EXPRESSED OR IMPLIED, IS MADE WHATSOEVER IN CONNECTION WITH THIS REPORT. ENVIRONMENTAL DATA RESOURCES, INC. SPECIFICALLY DISCLAIMS THE MAKING OF ANY SUCH WARRANTIES, INCLUDING WITHOUT LIMITATION, MERCHANTABILITY OR FITNESS FOR A PARTICULAR USE OR PURPOSE. ALL RISK IS ASSUMED BY THE USER. IN NO EVENT SHALL ENVIRONMENTAL DATA RESOURCES, INC. BE LIABLE TO ANYONE, WHETHER ARISING OUT OF ERRORS OR OMISSIONS, NEGLIGENCE, ACCIDENT OR ANY OTHER CAUSE, FOR ANY LOSS OF DAMAGE, INCLUDING, WITHOUT LIMITATION, SPECIAL, INCIDENTAL, CONSEQUENTIAL, OR EXEMPLARY DAMAGES. ANY LIABILITY ON THE PART OF ENVIRONMENTAL DATA RESOURCES, INC. IS STRICTLY LIMITED TO A REFUND OF THE AMOUNT PAID FOR THIS REPORT.** Purchaser accepts this Report "AS IS". Any analyses, estimates, ratings, environmental risk levels or risk codes provided in this Report are provided for illustrative purposes only, and are not intended to provide, nor should they be interpreted as providing any facts regarding, or prediction or forecast of, any environmental risk for any property. Only a Phase I Environmental Site Assessment performed by an environmental professional can provide information regarding the environmental risk for any property. Additionally, the information provided in this Report is not to be construed as legal advice.

Copyright 2018 by Environmental Data Resources, Inc. All rights reserved. Reproduction in any media or format, in whole or in part, of any report or map of Environmental Data Resources, Inc., or its affiliates, is prohibited without prior written permission.

EDR and its logos (including Sanborn and Sanborn Map) are trademarks of Environmental Data Resources, Inc. or its affiliates. All other trademarks used herein are the property of their respective owners.

EXECUTIVE SUMMARY

A search of available environmental records was conducted by Environmental Data Resources, Inc (EDR). The report was designed to assist parties seeking to meet the search requirements of EPA's Standards and Practices for All Appropriate Inquiries (40 CFR Part 312), the ASTM Standard Practice for Environmental Site Assessments (E 1527-13), the ASTM Standard Practice for Environmental Site Assessments for Forestland or Rural Property (E 2247-16), the ASTM Standard Practice for Limited Environmental Due Diligence: Transaction Screen Process (E 1528-14) or custom requirements developed for the evaluation of environmental risk associated with a parcel of real estate.

TARGET PROPERTY INFORMATION

ADDRESS

2000 HAMMONDVILLE ROAD
POMPANO BEACH, FL 33069

COORDINATES

Latitude (North):	26.2412500 - 26˚ 14' 28.50''
Longitude (West):	80.1498640 - 80˚ 8' 59.51''
Universal Tranverse Mercator:	Zone 17
UTM X (Meters):	584908.6
UTM Y (Meters):	2902516.0
Elevation:	11 ft. above sea level

USGS TOPOGRAPHIC MAP ASSOCIATED WITH TARGET PROPERTY

Target Property Map:	5655860 FORT LAUDERDALE NORTH, FL
Version Date:	2012
Northwest Map:	5681227 WEST DIXIE BEND, FL
Version Date:	2012

AERIAL PHOTOGRAPHY IN THIS REPORT

Portions of Photo from:	20151013
Source:	USDA

MAPPED SITES SUMMARY

Target Property Address:
2000 HAMMONDVILLE ROAD
POMPANO BEACH, FL 33069

Click on Map ID to see full detail.

MAP ID	SITE NAME	ADDRESS	DATABASE ACRONYMS	RELATIVE ELEVATION	DIST (ft. & mi.) DIRECTION
Reg	POMPANO BEACH NORTHW		BROWNFIELDS	Same	1 ft.
A1	BBI FLORIDA, LLC	1967 HAMMONDVILLE RD	BROWARD CO. HM	Lower	309, 0.059, North
A2	HEAVY DUTY SERVICES,	1967 HAMMONDVILLE RD	BROWARD CO. HM	Lower	309, 0.059, North
A3	BENNETT INDUSTRIAL C	1981 HAMMONDVILLE RD	RCRA-CESQG	Lower	309, 0.059, North
A4	HEAVY DUTY SERVICES	1967 HAMMONDVILLE RD	RCRA-CESQG	Lower	309, 0.059, North
A5	BRAND X HIGH PERFORM	1989 HAMMONDVILLE RD	BROWARD CO. HM	Lower	309, 0.059, North
B6	COASTAL TRUCK STOP	2095 HAMMONDVILLE RD	UST	Higher	605, 0.115, NNW
B7	COASTAL DIESEL	2095 HAMMONDVILLE RD	EDR Hist Auto	Higher	605, 0.115, NNW
B8	HAMMONDVILLE ENTERPR	1400 N POWERLINE RD	LUST, TANKS	Higher	676, 0.128, NNW
C9	SUNSHINE #512	1231 N POWERLINE RD	UST, Financial Assurance	Higher	785, 0.149, NW
C10	HAMMONDVILLE ENTERPR	1231 N POWERLINE RD	BROWARD CO. HM	Higher	785, 0.149, NW
B11	TRI COUNTY TRUCK & E	1440 N POWERLINE RD	RCRA-SQG, FINDS, ECHO, BROWARD CO. HM	Lower	820, 0.155, NNW
B12	CHEVRON STATION	1440 N POWERLINE RD	LUST, AST, Financial Assurance	Lower	820, 0.155, NNW
D13	LUVATA ELECTROFIN-PO	1950 NW 15TH ST	SPILLS, AIRS, BROWARD CO. HM	Lower	1039, 0.197, North
D14	LUVATA ELECTROFIN IN	1950 NW 15TH ST	RCRA-CESQG	Lower	1039, 0.197, North
15	SUNSHINE DENTAL CENT	1711 HAMMONDVILLE RD	RCRA-CESQG	Lower	1143, 0.216, ESE
16	STEPHANIE & ANDRA DI	601 N. POWERLINE ROA	SWF/LF	Lower	1611, 0.305, SW
E17	POMPANO TRUCK STOP	1531 HAMMONVILLE RD.	Fl Sites	Higher	1867, 0.354, ESE
E18	POMPANO 95 TRUCK STO	1531 HAMMONVILLE RD.	SEMS-ARCHIVE	Higher	1867, 0.354, ESE
19	BROWARD CNTY SCHOOL	2600 NW 9TH CT	LUST, UST	Lower	1983, 0.376, West
E20	DINA & EMAN INC	1511 HAMMONDVILLE RD	LUST, UST	Higher	2026, 0.384, ESE
E21	UNION 76	1511 HAMMONDVILLE RD	CLEANUP SITES, DWM CONTAM, Broward Co. EDIEAR	Higher	2026, 0.384, ESE
F22	CITGO MOTHERS	2401 HAMMONDVILLE RD	LUST, UST, BROWARD CO. NOV	Higher	2089, 0.396, NW
F23	LEVONIA WALTON	2480 HAMMONDVILLE RO	SWF/LF	Higher	2226, 0.422, WNW
24	THE PATRIOT RECYCLIN	1561 N POWERLINE ROA	SWF/LF	Higher	2292, 0.434, NNW
G25	GAO 142 - POMPANO	1200 NW 15TH AVENUE	SEMS, FINDS	Higher	2312, 0.438, East
G26	BROWARD PILING INC	1360 NW 13TH ST	LUST, UST	Higher	2351, 0.445, ENE
H27	J & A TRANSFER, INC.	2241 NW 15 COURT	SWF/LF	Higher	2405, 0.455, NNW
H28	SUN RECYCLING LLC #1	2241 SW 15TH CT	Broward Co. EDIEAR, Financial Assurance, BROWARD...	Higher	2405, 0.455, NNW
H29	SUN RECYCLING LLC #1	2241 N.W. 15TH. COUR	SWF/LF	Higher	2405, 0.455, NNW
30	SCHIROW PROPERTY	2407 HAMMONDVILLE RD	LUST, UST	Higher	2432, 0.461, NW
31	BROWARD DISPOSAL COR	201 NW 12TH AVE	Fl Sites	Lower	4788, 0.907, SE

EXECUTIVE SUMMARY

TARGET PROPERTY SEARCH RESULTS

The target property was not listed in any of the databases searched by EDR.

DATABASES WITH NO MAPPED SITES

No mapped sites were found in EDR's search of available ("reasonably ascertainable ") government records either on the target property or within the search radius around the target property for the following databases:

STANDARD ENVIRONMENTAL RECORDS

Federal NPL site list

NPL ..... National Priority List
Proposed NPL ..... Proposed National Priority List Sites
NPL LIENS ..... Federal Superfund Liens

Federal Delisted NPL site list

Delisted NPL ..... National Priority List Deletions

Federal CERCLIS list

FEDERAL FACILITY ..... Federal Facility Site Information listing

Federal RCRA CORRACTS facilities list

CORRACTS ..... Corrective Action Report

Federal RCRA non-CORRACTS TSD facilities list

RCRA-TSDF ..... RCRA - Treatment, Storage and Disposal

Federal RCRA generators list

RCRA-LQG ..... RCRA - Large Quantity Generators

Federal institutional controls / engineering controls registries

LUCIS ..... Land Use Control Information System
US ENG CONTROLS ..... Engineering Controls Sites List
US INST CONTROL ..... Sites with Institutional Controls

Federal ERNS list

ERNS ..... Emergency Response Notification System

State- and tribal - equivalent CERCLIS

SHWS ..... Florida's State-Funded Action Sites

EXECUTIVE SUMMARY

State and tribal leaking storage tank lists

LAST ..... Leaking Aboveground Storage Tank Listing
INDIAN LUST ..... Leaking Underground Storage Tanks on Indian Land

State and tribal registered storage tank lists

FEMA UST ..... Underground Storage Tank Listing
FF TANKS ..... Federal Facilities Listing
INDIAN UST ..... Underground Storage Tanks on Indian Land

State and tribal institutional control / engineering control registries

ENG CONTROLS ..... Institutional Controls Registry
INST CONTROL ..... Institutional Controls Registry

State and tribal voluntary cleanup sites

VCP ..... Voluntary Cleanup Sites
INDIAN VCP ..... Voluntary Cleanup Priority Listing

ADDITIONAL ENVIRONMENTAL RECORDS

Local Brownfield lists

US BROWNFIELDS ..... A Listing of Brownfields Sites

Local Lists of Landfill / Solid Waste Disposal Sites

SWRCY ..... Recycling Centers
INDIAN ODI ..... Report on the Status of Open Dumps on Indian Lands
DEBRIS REGION 9 ..... Torres Martinez Reservation Illegal Dump Site Locations
ODI ..... Open Dump Inventory
IHS OPEN DUMPS ..... Open Dumps on Indian Land

Local Lists of Hazardous waste / Contaminated Sites

US HIST CDL ..... Delisted National Clandestine Laboratory Register
PRIORITYCLEANERS ..... Priority Ranking List
US CDL ..... National Clandestine Laboratory Register

Local Land Records

LIENS 2 ..... CERCLA Lien Information

Records of Emergency Release Reports

HMIRS ..... Hazardous Materials Information Reporting System
SPILLS ..... Oil and Hazardous Materials Incidents
SPILLS 90 ..... SPILLS 90 data from FirstSearch
SPILLS 80 ..... SPILLS 80 data from FirstSearch

Other Ascertainable Records

RCRA NonGen / NLR ..... RCRA - Non Generators / No Longer Regulated

EXECUTIVE SUMMARY

FUDS	Formerly Used Defense Sites
DOD	Department of Defense Sites
SCRD DRYCLEANERS	State Coalition for Remediation of Drycleaners Listing
US FIN ASSUR	Financial Assurance Information
EPA WATCH LIST	EPA WATCH LIST
2020 COR ACTION	2020 Corrective Action Program List
TSCA	Toxic Substances Control Act
TRIS	Toxic Chemical Release Inventory System
SSTS	Section 7 Tracking Systems
ROD	Records Of Decision
RMP	Risk Management Plans
RAATS	RCRA Administrative Action Tracking System
PRP	Potentially Responsible Parties
PADS	PCB Activity Database System
ICIS	Integrated Compliance Information System
FTTS	FIFRA/ TSCA Tracking System - FIFRA (Federal Insecticide, Fungicide, & Rodenticide Act)/TSCA (Toxic Substances Control Act)
MLTS	Material Licensing Tracking System
COAL ASH DOE	Steam-Electric Plant Operation Data
COAL ASH EPA	Coal Combustion Residues Surface Impoundments List
PCB TRANSFORMER	PCB Transformer Registration Database
RADINFO	Radiation Information Database
HIST FTTS	FIFRA/TSCA Tracking System Administrative Case Listing
DOT OPS	Incident and Accident Data
CONSENT	Superfund (CERCLA) Consent Decrees
INDIAN RESERV	Indian Reservations
FUSRAP	Formerly Utilized Sites Remedial Action Program
UMTRA	Uranium Mill Tailings Sites
LEAD SMELTERS	Lead Smelter Sites
US AIRS	Aerometric Information Retrieval System Facility Subsystem
US MINES	Mines Master Index File
ABANDONED MINES	Abandoned Mines
FINDS	Facility Index System/Facility Registry System
DOCKET HWC	Hazardous Waste Compliance Docket Listing
UXO	Unexploded Ordnance Sites
ECHO	Enforcement & Compliance History Information
FUELS PROGRAM	EPA Fuels Program Registered Listing
AIRS	Permitted Facilities Listing
ASBESTOS	ASBESTOS
CLEANUP SITES	DEP Cleanup Sites - Contamination Locator Map Listing
DEDB	Ethylene Dibromide Database Results
DRYCLEANERS	Drycleaning Facilities
Financial Assurance	Financial Assurance Information Listing
FL Cattle Dip. Vats	Cattle Dipping Vats
BROWARD CO. NOV	Notice Of Violations Sites
RESP PARTY	Responsible Party Sites Listing
SITE INV SITES	Site Investigation Section Sites Listing
TIER 2	Tier 2 Facility Listing
UIC	Underground Injection Wells Database Listing
NPDES	Wastewater Facility Regulation Database

EDR HIGH RISK HISTORICAL RECORDS

EDR Exclusive Records

EDR MGP	EDR Proprietary Manufactured Gas Plants

EXECUTIVE SUMMARY

EDR Hist Cleaner..... EDR Exclusive Historical Cleaners

EDR RECOVERED GOVERNMENT ARCHIVES

Exclusive Recovered Govt. Archives

RGA HWS..... Recovered Government Archive State Hazardous Waste Facilities List
RGA LF..... Recovered Government Archive Solid Waste Facilities List
RGA LUST..... Recovered Government Archive Leaking Underground Storage Tank

SURROUNDING SITES: SEARCH RESULTS

Surrounding sites were identified in the following databases.

Elevations have been determined from the USGS Digital Elevation Model and should be evaluated on a relative (not an absolute) basis. Relative elevation information between sites of close proximity should be field verified. Sites with an elevation equal to or higher than the target property have been differentiated below from sites with an elevation lower than the target property.
Page numbers and map identification numbers refer to the EDR Radius Map report where detailed data on individual sites can be reviewed.

Sites listed in ***bold italics*** are in multiple databases.

Unmappable (orphan) sites are not considered in the foregoing analysis.

STANDARD ENVIRONMENTAL RECORDS

Federal CERCLIS list

SEMS: SEMS (Superfund Enterprise Management System) tracks hazardous waste sites, potentially hazardous waste sites, and remedial activities performed in support of EPA's Superfund Program across the United States. The list was formerly know as CERCLIS, renamed to SEMS by the EPA in 2015. The list contains data on potentially hazardous waste sites that have been reported to the USEPA by states, municipalities, private companies and private persons, pursuant to Section 103 of the Comprehensive Environmental Response, Compensation, and Liability Act (CERCLA). This dataset also contains sites which are either proposed to or on the National Priorities List (NPL) and the sites which are in the screening and assessment phase for possible inclusion on the NPL.

A review of the SEMS list, as provided by EDR, and dated 11/14/2018 has revealed that there is 1 SEMS site within approximately 0.5 miles of the target property.

Equal/Higher Elevation	Address	Direction / Distance	Map ID	Page
GAO 142 - POMPANO Site ID: 0410398 EPA Id: FLN000410398	***1200 NW 15TH AVENUE***	***E 1/4 - 1/2 (0.438 mi.)***	***G25***	***61***

Federal CERCLIS NFRAP site list

SEMS-ARCHIVE: SEMS-ARCHIVE (Superfund Enterprise Management System Archive) tracks sites that have no further interest under the Federal Superfund Program based on available information. The list was formerly

known as the CERCLIS-NFRAP, renamed to SEMS ARCHIVE by the EPA in 2015. EPA may perform a minimal level of assessment work at a site while it is archived if site conditions change and/or new information becomes available. Archived sites have been removed and archived from the inventory of SEMS sites. Archived status indicates that, to the best of EPA's knowledge, assessment at a site has been completed and that EPA has determined no further steps will be taken to list the site on the National Priorities List (NPL), unless information indicates this decision was not appropriate or other considerations require a recommendation for listing at a later time. The decision does not necessarily mean that there is no hazard associated with a given site; it only means that. based upon available information, the location is not judged to be potential NPL site.

A review of the SEMS-ARCHIVE list, as provided by EDR, and dated 11/14/2018 has revealed that there is 1 SEMS-ARCHIVE site within approximately 0.5 miles of the target property.

Equal/Higher Elevation	Address	Direction / Distance	Map ID	Page
POMPANO 95 TRUCK STO Site ID: 0400776 EPA Id: FLD086316452	1531 HAMMONVILLE RD.	ESE 1/4 - 1/2 (0.354 mi.)	E18	43

Federal RCRA generators list

RCRA-SQG: RCRAInfo is EPA's comprehensive information system, providing access to data supporting the Resource Conservation and Recovery Act (RCRA) of 1976 and the Hazardous and Solid Waste Amendments (HSWA) of 1984. The database includes selective information on sites which generate, transport, store, treat and/or dispose of hazardous waste as defined by the Resource Conservation and Recovery Act (RCRA). Small quantity generators (SQGs) generate between 100 kg and 1,000 kg of hazardous waste per month.

A review of the RCRA-SQG list, as provided by EDR, and dated 03/01/2018 has revealed that there is 1 RCRA-SQG site within approximately 0.25 miles of the target property.

Lower Elevation	Address	Direction / Distance	Map ID	Page
TRI COUNTY TRUCK & E EPA ID:: FLD982089054	***1440 N POWERLINE RD***	***NNW 1/8 - 1/4 (0.155 mi.)***	***B11***	***23***

RCRA-CESQG: RCRAInfo is EPA's comprehensive information system, providing access to data supporting the Resource Conservation and Recovery Act (RCRA) of 1976 and the Hazardous and Solid Waste Amendments (HSWA) of 1984. The database includes selective information on sites which generate, transport, store, treat and/or dispose of hazardous waste as defined by the Resource Conservation and Recovery Act (RCRA). Conditionally exempt small quantity generators (CESQGs) generate less than 100 kg of hazardous waste, or less than 1 kg of acutely hazardous waste per month.

A review of the RCRA-CESQG list, as provided by EDR, and dated 03/01/2018 has revealed that there are 4 RCRA-CESQG sites within approximately 0.25 miles of the target property.

Lower Elevation	Address	Direction / Distance	Map ID	Page
BENNETT INDUSTRIAL C EPA ID:: FLT980061139	1981 HAMMONDVILLE RD	N 0 - 1/8 (0.059 mi.)	A3	8
HEAVY DUTY SERVICES EPA ID:: FLR000153965	1967 HAMMONDVILLE RD	N 0 - 1/8 (0.059 mi.)	A4	9
LUVATA ELECTROFIN IN	1950 NW 15TH ST	N 1/8 - 1/4 (0.197 mi.)	D14	33

EPA ID:: FLR000189001				
SUNSHINE DENTAL CENT EPA ID:: FLR000119495	1711 HAMMONDVILLE RD	ESE 1/8 - 1/4 (0.216 mi.)	15	36

State and tribal landfill and/or solid waste disposal site lists

SWF/LF: The Solid Waste Facilities/Landfill Sites records typically contain an inventory of solid waste disposal facilities or landfills in a particular state. The data come from the Department of Environmental Protection's Facility Directory (Solid Waste Facilities).

A review of the SWF/LF list, as provided by EDR, has revealed that there are 5 SWF/LF sites within approximately 0.5 miles of the target property.

Equal/Higher Elevation	Address	Direction / Distance	Map ID	Page
LEVONIA WALTON Database: SWF/LF, Date of Government Version: 07/16/2018 Facility-Site Id: 96325 Class Status: INACTIVE (I)	2480 HAMMONDVILLE RO	WNW 1/4 - 1/2 (0.422 mi.)	F23	59
THE PATRIOT RECYCLIN Database: SWF/LF, Date of Government Version: 07/16/2018 Facility-Site Id: 98561 Class Status: INACTIVE (I)	1561 N POWERLINE ROA	NNW 1/4 - 1/2 (0.434 mi.)	24	60
J & A TRANSFER, INC. Database: SWF/LF, Date of Government Version: 07/16/2018 Facility-Site Id: 101535 Class Status: NOT YET DETERMINED (D) Class Status: INACTIVE (I)	2241 NW 15 COURT	NNW 1/4 - 1/2 (0.455 mi.)	H27	64
SUN RECYCLING LLC #1 Database: SWF/LF, Date of Government Version: 07/16/2018 Facility-Site Id: 54845 Class Status: INACTIVE (I)	2241 N.W. 15TH. COUR	NNW 1/4 - 1/2 (0.455 mi.)	H29	67

Lower Elevation	Address	Direction / Distance	Map ID	Page
STEPHANIE & ANDRA DI Database: SWF/LF, Date of Government Version: 07/16/2018 Facility-Site Id: 100587 Class Status: INACTIVE (I)	601 N. POWERLINE ROA	SW 1/4 - 1/2 (0.305 mi.)	16	41

State and tribal leaking storage tank lists

LUST: The Leaking Underground Storage Tank Incident Reports contain an inventory of reported leaking underground storage tank incidents. The data come from the Department of Environmental Protection's PCTO1--Petroleum Contamination Detail Report.

A review of the LUST list, as provided by EDR, and dated 10/16/2018 has revealed that there are 7 LUST sites within approximately 0.5 miles of the target property.

Equal/Higher Elevation	Address	Direction / Distance	Map ID	Page
HAMMONDVILLE ENTERPR	***1400 N POWERLINE RD***	***NNW 1/8 - 1/4 (0.128 mi.)***	***B8***	***14***
Facility Status: CLOSED				
Facility-Site Id: 9804674				
Discharge Cleanup Status: SRCR - SRCR COMPLETE				
DINA & EMAN INC	***1511 HAMMONDVILLE RD***	***ESE 1/4 - 1/2 (0.384 mi.)***	***E20***	***46***
Facility Status: CLOSED				
Facility-Site Id: 9103687				
Discharge Cleanup Status: SA - SA ONGOING				
CITGO MOTHERS	***2401 HAMMONDVILLE RD***	***NW 1/4 - 1/2 (0.396 mi.)***	***F22***	***53***
Facility Status: CLOSED				
Facility-Site Id: 8502378				
Discharge Cleanup Status: SRCR - SRCR COMPLETE				
BROWARD PILING INC	***1360 NW 13TH ST***	***ENE 1/4 - 1/2 (0.445 mi.)***	***G26***	***61***
Facility Status: CLOSED				
Facility-Site Id: 9200121				
Discharge Cleanup Status: SRCR - SRCR COMPLETE				
SCHIROW PROPERTY	***2407 HAMMONDVILLE RD***	***NW 1/4 - 1/2 (0.461 mi.)***	***30***	***68***
Facility Status: CLOSED				
Facility-Site Id: 9201014				
Discharge Cleanup Status: SRCR - SRCR COMPLETE				

Lower Elevation	Address	Direction / Distance	Map ID	Page
CHEVRON STATION	***1440 N POWERLINE RD***	***NNW 1/8 - 1/4 (0.155 mi.)***	***B12***	***28***
Facility Status: OPEN				
Facility-Site Id: 8735754				
Discharge Cleanup Status: NFA - NFA COMPLETE				
BROWARD CNTY SCHOOL	***2600 NW 9TH CT***	***W 1/4 - 1/2 (0.376 mi.)***	***19***	***44***
Facility Status: CLOSED				
Facility-Site Id: 9047338				
Discharge Cleanup Status: NREQ - CLEANUP NOT REQUIRED				

State and tribal registered storage tank lists

UST: The Underground Storage Tank database contains registered USTs. Shortly after the September 11 event, the DEP was instructed to remove the detail about some of the storage tank facilities in the state from their reports. Federal-owned facilities and bulk storage facilities are included in that set.

A review of the UST list, as provided by EDR, has revealed that there are 2 UST sites within approximately 0.25 miles of the target property.

Equal/Higher Elevation	Address	Direction / Distance	Map ID	Page
COASTAL TRUCK STOP	2095 HAMMONDVILLE RD	NNW 0 - 1/8 (0.115 mi.)	B6	11
Database: UST, Date of Government Version: 10/16/2018				
Tank Status: B				
Facility-Site Id: 8501739				
Facility Status: CLOSED				
SUNSHINE #512	***1231 N POWERLINE RD***	***NW 1/8 - 1/4 (0.149 mi.)***	***C9***	***16***
Database: Broward Co. UST, Date of Government Version: 06/04/2018				
Database: UST, Date of Government Version: 10/16/2018				

Tank Status: U
Facility-Site Id: 9807120
Facility ID: 05970
Facility Status: OPEN
Tank Status: U. In-Service

AST: Shortly after the Sept 11 event, the DEP was instructed to remove the detail about some of the storage tank facilities in the state from their reports. Federal-owned facilities and bulk storage facilities are included in that set.

A review of the AST list, as provided by EDR, has revealed that there is 1 AST site within approximately 0.25 miles of the target property.

Lower Elevation	Address	Direction / Distance	Map ID	Page
CHEVRON STATION	***1440 N POWERLINE RD***	***NNW 1/8 - 1/4 (0.155 mi.)***	***B12***	***28***

Database: BROWARD CO AST, Date of Government Version: 06/04/2018
Database: AST, Date of Government Version: 10/16/2018
Facility-Site Id: 8735754
Facility Status: OPEN
Facility Status: OPEN
Facility ID: 01616

TANKS: This listing includes storage tank facilities that do not have tank information. The tanks have either be closed or removed from the site, but the facilities were still registered at some point in history.

A review of the TANKS list, as provided by EDR, and dated 10/16/2018 has revealed that there is 1 TANKS site within approximately 0.25 miles of the target property.

Equal/Higher Elevation	Address	Direction / Distance	Map ID	Page
HAMMONDVILLE ENTERPR	***1400 N POWERLINE RD***	***NNW 1/8 - 1/4 (0.128 mi.)***	***B8***	***14***

Facility Status: CLOSED
Facility ID: 9804674

State and tribal Brownfields sites

BROWNFIELDS: Brownfields are defined by the Florida Department of Environmental Protection (FDEP) as abandoned, idled, or underused industrial and commercial facilities where expansion or redevelopment is complicated by real or perceived environmental contamination.

A review of the BROWNFIELDS list, as provided by EDR, has revealed that there is 1 BROWNFIELDS site within approximately 0.5 miles of the target property.

Equal/Higher Elevation	Address	Direction / Distance	Map ID	Page
POMPANO BEACH NORTHW		0 - 1/8 (0.000 mi.)	0	8

Database: BROWNFIELDS AREAS, Date of Government Version: 09/11/2018

EXECUTIVE SUMMARY

ADDITIONAL ENVIRONMENTAL RECORDS

Local Lists of Hazardous waste / Contaminated Sites

Fl Sites: This summary status report is a compilation and revision of other existing lists. It was developed from a number of lists including the Eckhardt list, the Moffit list, the EPA Hazardous Waste Sites list, EPA's Emergency and Remedial Response Information System list (RCRA Section 3012), and existing department lists such as the Obsolete Uncontrolled Hazardous Waste Sites list. The purpose of this list is to track the progress of activities within and outside the department as they relate to the listed sites. It is not a list of uncontrolled sites or sources causing environmental contamination. The Sites List comes from the Department of Environmental Protection.

A review of the Fl Sites list, as provided by EDR, and dated 12/31/1989 has revealed that there are 2 Fl Sites sites within approximately 1 mile of the target property.

Equal/Higher Elevation	Address	Direction / Distance	Map ID	Page
POMPANO TRUCK STOP EPA ID: FLD086316452 Facility-Site Id: 000267	1531 HAMMONVILLE RD.	ESE 1/4 - 1/2 (0.354 mi.)	E17	42

Lower Elevation	Address	Direction / Distance	Map ID	Page
BROWARD DISPOSAL COR EPA ID: FLD091470120 Facility-Site Id: 000206	201 NW 12TH AVE	SE 1/2 - 1 (0.907 mi.)	31	73

Other Ascertainable Records

DWM CONTAM: A listing of active or known sites. The listing includes sites that need cleanup but are not actively being working on because the agency currently does not have funding (primarily petroleum and drycleaning).

A review of the DWM CONTAM list, as provided by EDR, and dated 09/30/2017 has revealed that there is 1 DWM CONTAM site within approximately 0.5 miles of the target property.

Equal/Higher Elevation	Address	Direction / Distance	Map ID	Page
UNION 76 Program Site Id: 9103687	***1511 HAMMONDVILLE RD***	***ESE 1/4 - 1/2 (0.384 mi.)***	***E21***	***52***

Broward Co. EDIEAR: Broward County Ediear.

A review of the Broward Co. EDIEAR list, as provided by EDR, and dated 08/27/2018 has revealed that there are 2 Broward Co. EDIEAR sites within approximately 0.5 miles of the target property.

Equal/Higher Elevation	Address	Direction / Distance	Map ID	Page
UNION 76 Facility Id: 1748	***1511 HAMMONDVILLE RD***	***ESE 1/4 - 1/2 (0.384 mi.)***	***E21***	***52***
SUN RECYCLING LLC #1	***2241 SW 15TH CT***	***NNW 1/4 - 1/2 (0.455 mi.)***	***H28***	***65***

EXECUTIVE SUMMARY

Facility Id: 2023

HM Sites use or store greater than 25 Gallons of hazardous materials per month.

A review of the BROWARD CO. HM list, as provided by EDR, and dated 06/04/2018 has revealed that there are 6 BROWARD CO. HM sites within approximately 0.25 miles of the target property.

Equal/Higher Elevation	Address	Direction / Distance	Map ID	Page
HAMMONDVILLE ENTERPR Facility ID: 05970	1231 N POWERLINE RD	NW 1/8 - 1/4 (0.149 mi.)	C10	23

Lower Elevation	Address	Direction / Distance	Map ID	Page
BBI FLORIDA, LLC Facility ID: 12830	1967 HAMMONDVILLE RD	N 0 - 1/8 (0.059 mi.)	A1	8
HEAVY DUTY SERVICES, Facility ID: 14523	1967 HAMMONDVILLE RD	N 0 - 1/8 (0.059 mi.)	A2	8
BRAND X HIGH PERFORM Facility ID: 16810	1989 HAMMONDVILLE RD	N 0 - 1/8 (0.059 mi.)	A5	11
TRI COUNTY TRUCK & E Facility ID: 01616	***1440 N POWERLINE RD***	***NNW 1/8 - 1/4 (0.155 mi.)***	***B11***	***23***
LUVATA ELECTROFIN-PO Facility ID: 14545	***1950 NW 15TH ST***	***N 1/8 - 1/4 (0.197 mi.)***	***D13***	***32***

EDR HIGH RISK HISTORICAL RECORDS

EDR Exclusive Records

EDR Hist Auto: EDR has searched selected national collections of business directories and has collected listings of potential gas station/filling station/service station sites that were available to EDR researchers. EDR's review was limited to those categories of sources that might, in EDR's opinion, include gas station/filling station/service station establishments. The categories reviewed included, but were not limited to gas, gas station, gasoline station, filling station, auto, automobile repair, auto service station, service station, etc. This database falls within a category of information EDR classifies as "High Risk Historical Records", or HRHR. EDR's HRHR effort presents unique and sometimes proprietary data about past sites and operations that typically create environmental concerns, but may not show up in current government records searches.

A review of the EDR Hist Auto list, as provided by EDR, has revealed that there is 1 EDR Hist Auto site within approximately 0.125 miles of the target property.

Equal/Higher Elevation	Address	Direction / Distance	Map ID	Page
COASTAL DIESEL	2095 HAMMONDVILLE RD	NNW 0 - 1/8 (0.115 mi.)	B7	13

EXECUTIVE SUMMARY

Due to poor or inadequate address information, the following sites were not mapped. Count: 2 records.

Site Name	Database(s)
D & E TIRES, INC.	SWF/LF
POMPANO SUBSTATION	RCRA-CESQG

OVERVIEW MAP - 5521631.2S

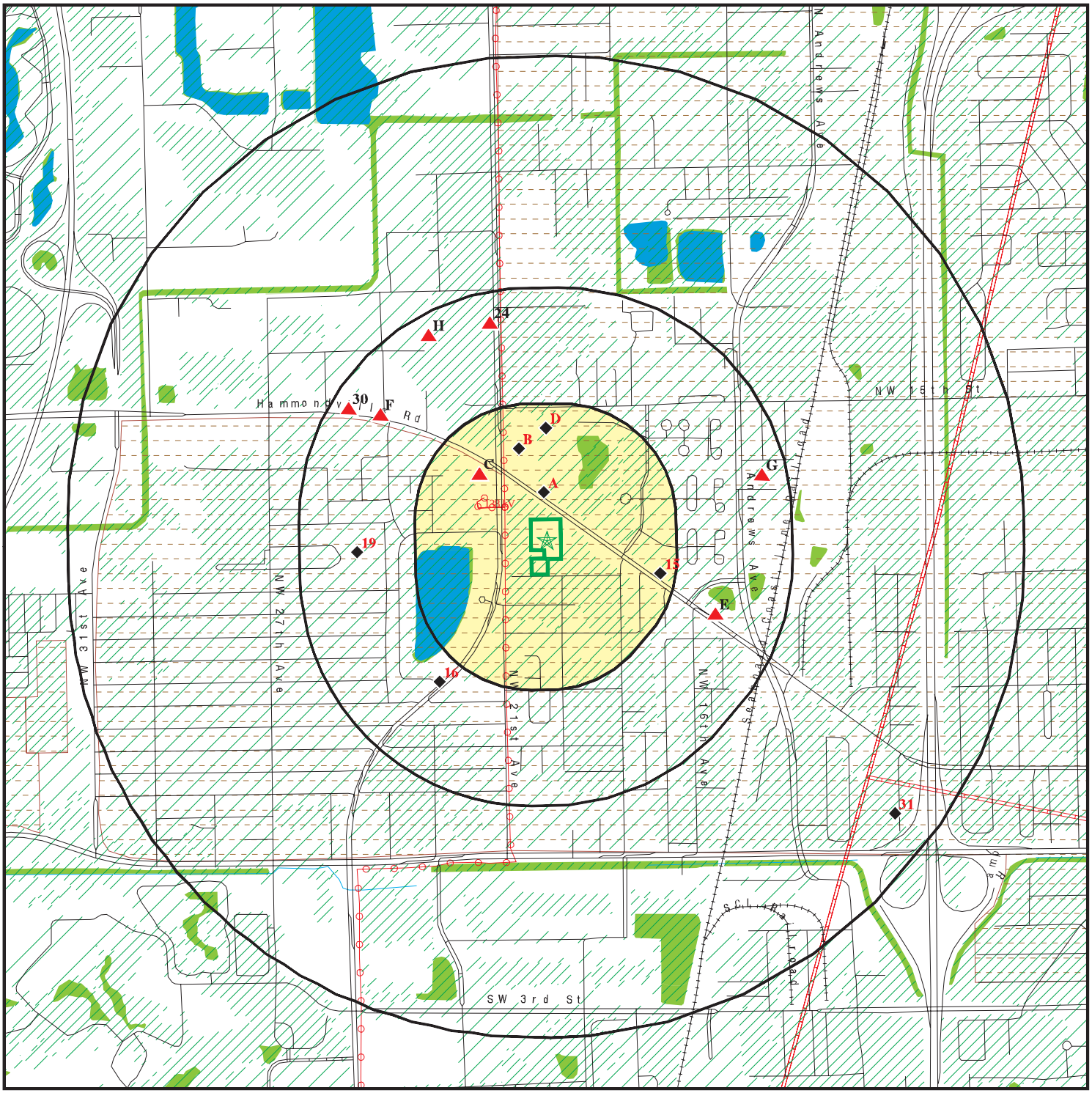

0 1/4 1/2 1 Miles

- Target Property
- Sites at elevations higher than or equal to the target property
- Sites at elevations lower than the target property
- Manufactured Gas Plants
- National Priority List Sites
- Dept. Defense Sites
- Indian Reservations BIA
- Power transmission lines
- Pipelines
- 100-year flood zone
- 500-year flood zone
- National Wetland Inventory
- State Wetlands
- FL Brownfield

This report includes Interactive Map Layers to display and/or hide map information. The legend includes only those icons for the default map view.

SITE NAME: City of Pompano	CLIENT: Enviro Design Assoc., Inc.
ADDRESS: 2000 Hammondville Road Pompano Beach FL 33069	CONTACT: Parvathy Menon INQUIRY #: 5521631.2s
LAT/LONG: 26.24125 / 80.149864	DATE: December 28, 2018 9:38 am

Copyright © 2018 EDR, Inc. © 2015 TomTom Rel. 2015.

DETAIL MAP - 5521631.2S

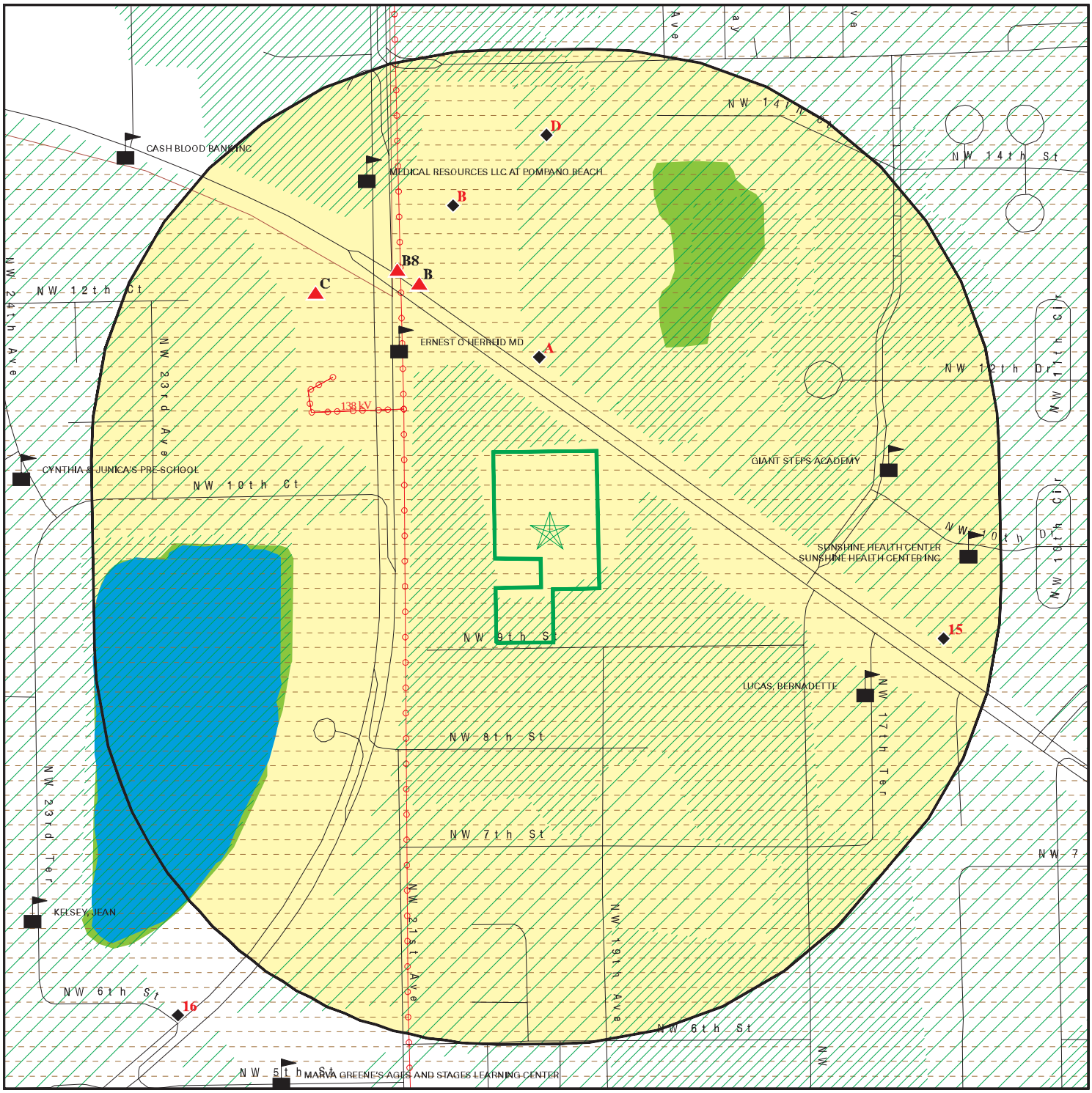

0 1/16 1/8 1/4 Miles

- Target Property
- Sites at elevations higher than or equal to the target property
- Sites at elevations lower than the target property
- Manufactured Gas Plants
- Sensitive Receptors
- National Priority List Sites
- Dept. Defense Sites
- Indian Reservations BIA
- Power transmission lines
- 100-year flood zone
- 500-year flood zone
- National Wetland Inventory
- State Wetlands
- FL Brownfield

This report includes Interactive Map Layers to display and/or hide map information. The legend includes only those icons for the default map view.

SITE NAME: City of Pompano	CLIENT: Enviro Design Assoc., Inc.
ADDRESS: 2000 Hammondville Road Pompano Beach FL 33069	CONTACT: Parvathy Menon INQUIRY #: 5521631.2s
LAT/LONG: 26.24125 / 80.149864	DATE: December 28, 2018 9:39 am

Copyright © 2018 EDR, Inc. © 2015 TomTom Rel. 2015.

MAP FINDINGS SUMMARY

Database	Search Distance (Miles)	Target Property	< 1/8	1/8 - 1/4	1/4 - 1/2	1/2 - 1	> 1	Total Plotted
STANDARD ENVIRONMENTAL RECORDS								
Federal NPL site list								
NPL	1.000		0	0	0	0	NR	0
Proposed NPL	1.000		0	0	0	0	NR	0
NPL LIENS	1.000		0	0	0	0	NR	0
Federal Delisted NPL site list								
Delisted NPL	1.000		0	0	0	0	NR	0
Federal CERCLIS list								
FEDERAL FACILITY	0.500		0	0	0	NR	NR	0
SEMS	0.500		0	0	1	NR	NR	1
Federal CERCLIS NFRAP site list								
SEMS-ARCHIVE	0.500		0	0	1	NR	NR	1
Federal RCRA CORRACTS facilities list								
CORRACTS	1.000		0	0	0	0	NR	0
Federal RCRA non-CORRACTS TSD facilities list								
RCRA-TSDF	0.500		0	0	0	NR	NR	0
Federal RCRA generators list								
RCRA-LQG	0.250		0	0	NR	NR	NR	0
RCRA-SQG	0.250		0	1	NR	NR	NR	1
RCRA-CESQG	0.250		2	2	NR	NR	NR	4
Federal institutional controls / engineering controls registries								
LUCIS	0.500		0	0	0	NR	NR	0
US ENG CONTROLS	0.500		0	0	0	NR	NR	0
US INST CONTROL	0.500		0	0	0	NR	NR	0
Federal ERNS list								
ERNS	TP		NR	NR	NR	NR	NR	0
State- and tribal - equivalent CERCLIS								
SHWS	1.000		0	0	0	0	NR	0
State and tribal landfill and/or solid waste disposal site lists								
SWF/LF	0.500		0	0	5	NR	NR	5
State and tribal leaking storage tank lists								
LUST	0.500		0	2	5	NR	NR	7
LAST	0.500		0	0	0	NR	NR	0
INDIAN LUST	0.500		0	0	0	NR	NR	0
State and tribal registered storage tank lists								
FEMA UST	0.250		0	0	NR	NR	NR	0

MAP FINDINGS SUMMARY

Database	Search Distance (Miles)	Target Property	< 1/8	1/8 - 1/4	1/4 - 1/2	1/2 - 1	> 1	Total Plotted
FF TANKS	0.250		0	0	NR	NR	NR	0
UST	0.250		1	1	NR	NR	NR	2
AST	0.250		0	1	NR	NR	NR	1
INDIAN UST	0.250		0	0	NR	NR	NR	0
TANKS	0.250		0	1	NR	NR	NR	1
State and tribal institutional control / engineering control registries								
ENG CONTROLS	0.500		0	0	0	NR	NR	0
INST CONTROL	0.500		0	0	0	NR	NR	0
State and tribal voluntary cleanup sites								
VCP	0.500		0	0	0	NR	NR	0
INDIAN VCP	0.500		0	0	0	NR	NR	0
State and tribal Brownfields sites								
BROWNFIELDS	0.500		1	0	0	NR	NR	1
ADDITIONAL ENVIRONMENTAL RECORDS								
Local Brownfield lists								
US BROWNFIELDS	0.500		0	0	0	NR	NR	0
Local Lists of Landfill / Solid Waste Disposal Sites								
SWRCY	0.500		0	0	0	NR	NR	0
INDIAN ODI	0.500		0	0	0	NR	NR	0
DEBRIS REGION 9	0.500		0	0	0	NR	NR	0
ODI	0.500		0	0	0	NR	NR	0
IHS OPEN DUMPS	0.500		0	0	0	NR	NR	0
Local Lists of Hazardous waste / Contaminated Sites								
US HIST CDL	TP		NR	NR	NR	NR	NR	0
PRIORITYCLEANERS	0.500		0	0	0	NR	NR	0
FI Sites	1.000		0	0	1	1	NR	2
US CDL	TP		NR	NR	NR	NR	NR	0
Local Land Records								
LIENS 2	TP		NR	NR	NR	NR	NR	0
Records of Emergency Release Reports								
HMIRS	TP		NR	NR	NR	NR	NR	0
SPILLS	TP		NR	NR	NR	NR	NR	0
SPILLS 90	TP		NR	NR	NR	NR	NR	0
SPILLS 80	TP		NR	NR	NR	NR	NR	0
Other Ascertainable Records								
RCRA NonGen / NLR	0.250		0	0	NR	NR	NR	0
FUDS	1.000		0	0	0	0	NR	0

MAP FINDINGS SUMMARY

Database	Search Distance (Miles)	Target Property	< 1/8	1/8 - 1/4	1/4 - 1/2	1/2 - 1	> 1	Total Plotted
DOD	1.000		0	0	0	0	NR	0
SCRD DRYCLEANERS	0.500		0	0	0	NR	NR	0
US FIN ASSUR	TP		NR	NR	NR	NR	NR	0
EPA WATCH LIST	TP		NR	NR	NR	NR	NR	0
2020 COR ACTION	0.250		0	0	NR	NR	NR	0
TSCA	TP		NR	NR	NR	NR	NR	0
TRIS	TP		NR	NR	NR	NR	NR	0
SSTS	TP		NR	NR	NR	NR	NR	0
ROD	1.000		0	0	0	0	NR	0
RMP	TP		NR	NR	NR	NR	NR	0
RAATS	TP		NR	NR	NR	NR	NR	0
PRP	TP		NR	NR	NR	NR	NR	0
PADS	TP		NR	NR	NR	NR	NR	0
ICIS	TP		NR	NR	NR	NR	NR	0
FTTS	TP		NR	NR	NR	NR	NR	0
MLTS	TP		NR	NR	NR	NR	NR	0
COAL ASH DOE	TP		NR	NR	NR	NR	NR	0
COAL ASH EPA	0.500		0	0	0	NR	NR	0
PCB TRANSFORMER	TP		NR	NR	NR	NR	NR	0
RADINFO	TP		NR	NR	NR	NR	NR	0
HIST FTTS	TP		NR	NR	NR	NR	NR	0
DOT OPS	TP		NR	NR	NR	NR	NR	0
CONSENT	1.000		0	0	0	0	NR	0
INDIAN RESERV	1.000		0	0	0	0	NR	0
FUSRAP	1.000		0	0	0	0	NR	0
UMTRA	0.500		0	0	0	NR	NR	0
LEAD SMELTERS	TP		NR	NR	NR	NR	NR	0
US AIRS	TP		NR	NR	NR	NR	NR	0
US MINES	0.250		0	0	NR	NR	NR	0
ABANDONED MINES	0.250		0	0	NR	NR	NR	0
FINDS	TP		NR	NR	NR	NR	NR	0
DOCKET HWC	TP		NR	NR	NR	NR	NR	0
UXO	1.000		0	0	0	0	NR	0
ECHO	TP		NR	NR	NR	NR	NR	0
FUELS PROGRAM	0.250		0	0	NR	NR	NR	0
AIRS	TP		NR	NR	NR	NR	NR	0
ASBESTOS	TP		NR	NR	NR	NR	NR	0
CLEANUP SITES	TP		NR	NR	NR	NR	NR	0
DEDB	0.250		0	0	NR	NR	NR	0
DRYCLEANERS	0.250		0	0	NR	NR	NR	0
DWM CONTAM	0.500		0	0	1	NR	NR	1
Broward Co. EDIEAR	0.500		0	0	2	NR	NR	2
Financial Assurance	TP		NR	NR	NR	NR	NR	0
FL Cattle Dip. Vats	0.250		0	0	NR	NR	NR	0
BROWARD CO. HM	0.250		3	3	NR	NR	NR	6
BROWARD CO. NOV	0.250		0	0	NR	NR	NR	0
RESP PARTY	0.500		0	0	0	NR	NR	0
SITE INV SITES	0.500		0	0	0	NR	NR	0
TIER 2	TP		NR	NR	NR	NR	NR	0
UIC	TP		NR	NR	NR	NR	NR	0
NPDES	TP		NR	NR	NR	NR	NR	0

MAP FINDINGS SUMMARY

Database	Search Distance (Miles)	Target Property	< 1/8	1/8 - 1/4	1/4 - 1/2	1/2 - 1	> 1	Total Plotted
EDR HIGH RISK HISTORICAL RECORDS								
EDR Exclusive Records								
EDR MGP	1.000		0	0	0	0	NR	0
EDR Hist Auto	0.125		1	NR	NR	NR	NR	1
EDR Hist Cleaner	0.125		0	NR	NR	NR	NR	0
EDR RECOVERED GOVERNMENT ARCHIVES								
Exclusive Recovered Govt. Archives								
RGA HWS	TP		NR	NR	NR	NR	NR	0
RGA LF	TP		NR	NR	NR	NR	NR	0
RGA LUST	TP		NR	NR	NR	NR	NR	0
- Totals --		0	8	11	16	1	0	36

NOTES:

TP = Target Property

NR = Not Requested at this Search Distance

Sites may be listed in more than one database

POMPANO BEACH NORTHWEST AREA — **BROWNFIELDS** — **S105590756**
< 1/8 — **N/A**
1 ft. — **POMPANO BEACH, FL**

BROWNFIELDS AREAS:

Area id:	BF069901000
District:	Southeast
Acreage:	2982.13875
Resolution:	2000-55
Resolution Date:	11/23/1999
Source:	Broward County
Object Id:	196
Method:	COGO
Area:	12068286.1
XCoord:	784910.522
YCoord:	254899.7423

A1 — **BBI FLORIDA, LLC** — **BROWARD CO. HM** — **S109924823**
North — **1967 HAMMONDVILLE RD** — **N/A**
< 1/8 — **POMPANO BEACH, FL 33069**
0.059 mi.
309 ft. — **Site 1 of 5 in cluster A**

Relative:
Lower
Actual:
8 ft.

BROWARD CO. HM:

Region:	BROWARD
Facility ID:	12830
Alt Location:	Not reported

A2 — **HEAVY DUTY SERVICES, INC.** — **BROWARD CO. HM** — **S111696883**
North — **1967 HAMMONDVILLE RD** — **N/A**
< 1/8 — **POMPANO BEACH, FL 33069**
0.059 mi.
309 ft. — **Site 2 of 5 in cluster A**

Relative:
Lower
Actual:
8 ft.

BROWARD CO. HM:

Region:	BROWARD
Facility ID:	14523
Alt Location:	Not reported

A3 — **BENNETT INDUSTRIAL CENTER** — **RCRA-CESQG** — **1014468388**
North — **1981 HAMMONDVILLE RD** — **FLT980061139**
< 1/8 — **POMPANO BEACH, FL 33069**
0.059 mi.
309 ft. — **Site 3 of 5 in cluster A**

Relative:
Lower
Actual:
8 ft.

RCRA-CESQG:

Date form received by agency:	09/03/1998
Facility name:	BENNETT INDUSTRIAL CENTER
Facility address:	1981 HAMMONDVILLE RD POMPANO BEACH, FL 33069-1958
EPA ID:	FLT980061139
Contact:	Not reported
Contact address:	Not reported Not reported
Contact country:	US
Contact telephone:	Not reported
Contact email:	Not reported

BENNETT INDUSTRIAL CENTER (Continued) **1014468388**

EPA Region: 04
Classification: Conditionally Exempt Small Quantity Generator
Description: Handler: generates 100 kg or less of hazardous waste per calendar month, and accumulates 1000 kg or less of hazardous waste at any time; or generates 1 kg or less of acutely hazardous waste per calendar month, and accumulates at any time: 1 kg or less of acutely hazardous waste; or 100 kg or less of any residue or contaminated soil, waste or other debris resulting from the cleanup of a spill, into or on any land or water, of acutely hazardous waste; or generates 100 kg or less of any residue or contaminated soil, waste or other debris resulting from the cleanup of a spill, into or on any land or water, of acutely hazardous waste during any calendar month, and accumulates at any time: 1 kg or less of acutely hazardous waste; or 100 kg or less of any residue or contaminated soil, waste or other debris resulting from the cleanup of a spill, into or on any land or water, of acutely hazardous waste

Handler Activities Summary:

U.S. importer of hazardous waste:	No
Mixed waste (haz. and radioactive):	No
Recycler of hazardous waste:	No
Transporter of hazardous waste:	No
Treater, storer or disposer of HW:	No
Underground injection activity:	No
On-site burner exemption:	No
Furnace exemption:	No
Used oil fuel burner:	No
Used oil processor:	No
User oil refiner:	No
Used oil fuel marketer to burner:	No
Used oil Specification marketer:	No
Used oil transfer facility:	No
Used oil transporter:	No

Violation Status: No violations found

A4 **HEAVY DUTY SERVICES INC** **RCRA-CESQG** **1012177119**
North **1967 HAMMONDVILLE RD** **FLR000153965**
< 1/8 **POMPANO BEACH, FL 33069**
0.059 mi.
309 ft. **Site 4 of 5 in cluster A**

Relative: **Lower**
Actual: **8 ft.**

RCRA-CESQG:

Date form received by agency:	03/21/2013
Facility name:	HEAVY DUTY SERVICES INC
Facility address:	1967 HAMMONDVILLE RD POMPANO BEACH, FL 33069-1958
EPA ID:	FLR000153965
Contact:	EMILIO GARCIA
Contact address:	1993 NW 74TH WAY PEMBROKE PINES, FL 33024-1066
Contact country:	US
Contact telephone:	Not reported
Contact email:	EGARCIA@BBIBATTERY.COM
EPA Region:	04
Classification:	Conditionally Exempt Small Quantity Generator
Description:	Handler: generates 100 kg or less of hazardous waste per calendar month, and accumulates 1000 kg or less of hazardous waste at any time;

HEAVY DUTY SERVICES INC (Continued) **1012177119**

or generates 1 kg or less of acutely hazardous waste per calendar month, and accumulates at any time: 1 kg or less of acutely hazardous waste; or 100 kg or less of any residue or contaminated soil, waste or other debris resulting from the cleanup of a spill, into or on any land or water, of acutely hazardous waste; or generates 100 kg or less of any residue or contaminated soil, waste or other debris resulting from the cleanup of a spill, into or on any land or water, of acutely hazardous waste during any calendar month, and accumulates at any time: 1 kg or less of acutely hazardous waste; or 100 kg or less of any residue or contaminated soil, waste or other debris resulting from the cleanup of a spill, into or on any land or water, of acutely hazardous waste

Owner/Operator Summary:

Owner/operator name:	EMILIO GARCIA
Owner/operator address:	1993 NW 74TH WAY PEMBROKE PINES, FL 33024
Owner/operator country:	US
Owner/operator telephone:	Not reported
Owner/operator email:	Not reported
Owner/operator fax:	Not reported
Owner/operator extension:	Not reported
Legal status:	Private
Owner/Operator Type:	Operator
Owner/Op start date:	07/30/2008
Owner/Op end date:	Not reported

Owner/operator name:	FIVE STAR CAPITAL CORP
Owner/operator address:	3325 HOLLYWOOD BLVD #505 HOLLYWOOD, FL 33021
Owner/operator country:	US
Owner/operator telephone:	Not reported
Owner/operator email:	Not reported
Owner/operator fax:	Not reported
Owner/operator extension:	Not reported
Legal status:	Private
Owner/Operator Type:	Owner
Owner/Op start date:	03/16/2009
Owner/Op end date:	Not reported

Handler Activities Summary:

U.S. importer of hazardous waste:	No
Mixed waste (haz. and radioactive):	No
Recycler of hazardous waste:	No
Transporter of hazardous waste:	No
Treater, storer or disposer of HW:	No
Underground injection activity:	No
On-site burner exemption:	No
Furnace exemption:	No
Used oil fuel burner:	No
Used oil processor:	No
User oil refiner:	No
Used oil fuel marketer to burner:	No
Used oil Specification marketer:	No
Used oil transfer facility:	No
Used oil transporter:	No

HEAVY DUTY SERVICES INC (Continued) **1012177119**

. Waste code: D002
. Waste name: A WASTE WHICH HAS A PH OF LESS THAN 2 OR GREATER THAN 12.5 IS CONSIDERED TO BE A CORROSIVE HAZARDOUS WASTE. SODIUM HYDROXIDE, A CAUSTIC SOLUTION WITH A HIGH PH, IS OFTEN USED BY INDUSTRIES TO CLEAN OR DEGREASE PARTS. HYDROCHLORIC ACID, A SOLUTION WITH A LOW PH, IS USED BY MANY INDUSTRIES TO CLEAN METAL PARTS PRIOR TO PAINTING. WHEN THESE CAUSTIC OR ACID SOLUTIONS BECOME CONTAMINATED AND MUST BE DISPOSED, THE WASTE WOULD BE A CORROSIVE HAZARDOUS WASTE.

Historical Generators:
Date form received by agency: 03/16/2009
Site name: HEAVY DUTY SERVICES INC
Classification: Small Quantity Generator

. Waste code: D002
. Waste name: A WASTE WHICH HAS A PH OF LESS THAN 2 OR GREATER THAN 12.5 IS CONSIDERED TO BE A CORROSIVE HAZARDOUS WASTE. SODIUM HYDROXIDE, A CAUSTIC SOLUTION WITH A HIGH PH, IS OFTEN USED BY INDUSTRIES TO CLEAN OR DEGREASE PARTS. HYDROCHLORIC ACID, A SOLUTION WITH A LOW PH, IS USED BY MANY INDUSTRIES TO CLEAN METAL PARTS PRIOR TO PAINTING. WHEN THESE CAUSTIC OR ACID SOLUTIONS BECOME CONTAMINATED AND MUST BE DISPOSED, THE WASTE WOULD BE A CORROSIVE HAZARDOUS WASTE.

Violation Status: No violations found

A5
North
< 1/8
0.059 mi.
309 ft.

BRAND X HIGH PERFORMANCE MARINE, INC. **BROWARD CO. HM** **S118742336**
1989 HAMMONDVILLE RD **N/A**
POMPANO BEACH, FL 33069

Site 5 of 5 in cluster A

Relative:
Lower
Actual:
8 ft.

BROWARD CO. HM:
Region: BROWARD
Facility ID: 16810
Alt Location: Not reported

B6
NNW
< 1/8
0.115 mi.
605 ft.

COASTAL TRUCK STOP **UST** **U001342329**
2095 HAMMONDVILLE RD **N/A**
POMPANO BEACH, FL 33069

Site 1 of 5 in cluster B

Relative:
Higher
Actual:
11 ft.

UST:
Facility Id: 8501739
Facility Status: CLOSED
Type Description: Retail Station
Facility Phone: (305) 972-3426
Region: STATE
Positioning Method: AGPS
Lat/Long (dms): 26 14 27 / 80 8 54

Owner:
Owner Id: 4330
Owner Name: COASTAL TRUCK STOP
Owner Address: 2095 HAMMONDVILLE RD
Owner Address 2: Not reported
Owner City,St,Zip: POMPANO BEACH, FL 33069

COASTAL TRUCK STOP (Continued) **U001342329**

Owner Contact: JOHN FOSSATI
Owner Phone: (305) 972-2441

Tank Info:

Tank Id: 1
Status: Removed
Status Date: Not reported
Install Date: Not reported
Substance: Leaded gas
Content Description: Leaded Gas
Gallons: 4000
Vessel Indicator: TANK
Tank Location: UNDERGROUND
DEP Contractor: P

Tank Id: 2
Status: Removed
Status Date: Not reported
Install Date: Not reported
Substance: Unleaded gas
Content Description: Unleaded Gas
Gallons: 4000
Vessel Indicator: TANK
Tank Location: UNDERGROUND
DEP Contractor: P

Tank Id: 3
Status: Removed
Status Date: Not reported
Install Date: Not reported
Substance: Z
Content Description: Other Non Regulated
Gallons: 2000
Vessel Indicator: TANK
Tank Location: UNDERGROUND
DEP Contractor: P

Tank Id: 4
Status: Removed
Status Date: Not reported
Install Date: Not reported
Substance: Vehicular diesel
Content Description: Vehicular Diesel
Gallons: 5000
Vessel Indicator: TANK
Tank Location: UNDERGROUND
DEP Contractor: P

Tank Id: 5
Status: Removed
Status Date: Not reported
Install Date: Not reported
Substance: Vehicular diesel
Content Description: Vehicular Diesel
Gallons: 5000
Vessel Indicator: TANK
Tank Location: UNDERGROUND

COASTAL TRUCK STOP (Continued) **U001342329**

DEP Contractor: P

Tank Id: 6
Status: Removed
Status Date: Not reported
Install Date: Not reported
Substance: Vehicular diesel
Content Description: Vehicular Diesel
Gallons: 5000
Vessel Indicator: TANK
Tank Location: UNDERGROUND
DEP Contractor: P

Tank Id: 7
Status: Removed
Status Date: Not reported
Install Date: Not reported
Substance: Vehicular diesel
Content Description: Vehicular Diesel
Gallons: 5000
Vessel Indicator: TANK
Tank Location: UNDERGROUND
DEP Contractor: P

Tank Id: 8
Status: Removed
Status Date: Not reported
Install Date: Not reported
Substance: Vehicular diesel
Content Description: Vehicular Diesel
Gallons: 5000
Vessel Indicator: TANK
Tank Location: UNDERGROUND
DEP Contractor: P

Click here for Florida Oculus:

B7 **COASTAL DIESEL** **EDR Hist Auto** **1020642130**
NNW **2095 HAMMONDVILLE RD** **N/A**
< 1/8 **POMPANO BEACH, FL 33069**
0.115 mi.
605 ft. **Site 2 of 5 in cluster B**

Relative: EDR Hist Auto
Higher

Actual:
11 ft.

Year:	Name:	Type:
1980	COASTAL DIESEL	Gasoline Service Stations
1982	COASTAL DIESEL	Petroleum Products, NEC
1983	COASTAL DIESEL	Petroleum Products, NEC
1985	COASTAL DIESEL	Petroleum Products, NEC
1986	COASTAL DIESEL	Petroleum Products, NEC
1987	COASTAL DIESEL	Petroleum Products, NEC

B8 NNW 1/8-1/4 0.128 mi. 676 ft. | **HAMMONDVILLE ENTERPRISES PROPERTY**
1400 N POWERLINE RD
POMPANO BEACH, FL 33069 | **LUST TANKS** | **U004147074 N/A**

Site 3 of 5 in cluster B

Relative: Higher

Actual: 12 ft.

LUST:

Region:	STATE
Facility Id:	9804674
Facility Status:	CLOSED
Facility Type:	X - Contamination Site
Facility Phone:	Not reported
Facility Cleanup Rank:	4871
District:	Southeast District
Lat/Long (dms):	26 14 37.5067 / 80 9 4.051
Section:	34
Township:	48S
Range:	42E
Feature:	Not reported
Method:	Not reported
Datum:	Not reported
Score:	30
Score Effective Date:	06/25/2002
Score When Ranked:	30
Operator:	Not reported
Name Update:	Not reported
Address Update:	Not reported

Discharge Cleanup Summary:

Discharge Date:	05/16/2000
PCT Discharge Combined:	Not reported
Cleanup Required:	R - CLEANUP REQUIRED
Discharge Cleanup Status:	SRCR - SRCR COMPLETE
Disch Cleanup Status Date:	08/13/2009
Cleanup Work Status:	COMPLETED
Information Source:	D - DISCHARGE NOTIFICATION
Other Source Description:	Not reported
Eligibility Indicator:	I - INELIGIBLE
Site Manager:	MELLACHERUVU_SX
Site Mgr End Date:	08/13/2009
Tank Office:	PCLP6 - BROWARD CNTY ENVIRONMENTAL PROTECTION DEPT

Contaminated Media:

Discharge Date:	05/16/2000
Pct Discharge Combined With:	Not reported
Cleanup Required:	R - CLEANUP REQUIRED
Discharge Cleanup Status:	SRCR - SRCR COMPLETE
Disch Cleanup Status Date:	08/13/2009
Cleanup Work Status:	COMPLETED
Information Source:	D - DISCHARGE NOTIFICATION
Other Source Description:	Not reported
Elig Indicator:	I - INELIGIBLE
Site Manager:	MELLACHERUVU_SX
Site Mgr End Date:	08/13/2009
Tank Office:	PCLP6 - BROWARD CNTY ENVIRONME
Contaminated Drinking Wells:	Not reported
Contaminated Monitoring Well:	Yes
Contaminated Soil:	Yes
Contaminated Surface Water:	Not reported
Contaminated Ground Water:	Yes

HAMMONDVILLE ENTERPRISES PROPERTY (Continued) **U004147074**

Pollutant:	B - Unleaded Gas
Pollutant Other Description:	Not reported
Gallons Discharged:	Not reported
Discharge Date:	05/16/2000
Pct Discharge Combined With:	Not reported
Cleanup Required:	R - CLEANUP REQUIRED
Discharge Cleanup Status:	SRCR - SRCR COMPLETE
Disch Cleanup Status Date:	08/13/2009
Cleanup Work Status:	COMPLETED
Information Source:	D - DISCHARGE NOTIFICATION
Other Source Description:	Not reported
Elig Indicator:	I - INELIGIBLE
Site Manager:	MELLACHERUVU_SX
Site Mgr End Date:	08/13/2009
Tank Office:	PCLP6 - BROWARD CNTY ENVIRONME
Contaminated Drinking Wells:	Not reported
Contaminated Monitoring Well:	Yes
Contaminated Soil:	Yes
Contaminated Surface Water:	Not reported
Contaminated Ground Water:	Yes
Pollutant:	D - Vehicular Diesel
Pollutant Other Description:	Not reported
Gallons Discharged:	Not reported

Task Information:

District:	SED
Facility ID:	9804674
Facility Status:	CLOSED
Facility Type:	X - Contamination Site -
County:	BROWARD
County ID:	6
Cleanup Eligibility Status:	I
Source Effective Date:	06-30-2009
Discharge Date:	05-16-2000
Cleanup Required:	R - CLEANUP REQUIRED
Discharge Cleanup Status:	SRCR - SRCR COMPLETE
Disch Cleanup Status Date:	08-13-2009
SRC Action Type:	SRCR - SITE REHABILITATION COMPLETION REPORT
SRC Submit Date:	10-10-2008
SRC Review Date:	10-17-2008
SRC Completion Status:	A - APPROVED
SRC Issue Date:	08-13-2009
SRC Comment:	Not reported
Cleanup Work Status:	COMPLETED
Site Mgr:	MELLACHERUVU_SX
Site Mgr End Date:	08-13-2009
Tank Office:	PCLP6 - Broward County
SR Task ID:	Not reported
SR Cleanup Responsible:	-
SR Funding Eligibility Type:	-
SR Actual Cost:	Not reported
SR Completion Date:	Not reported
SR Payment Date:	Not reported
SR Oral Date:	Not reported
SR Written Date:	Not reported
SR Soil Removal:	Not reported
SR Free Product Removal:	Not reported
SR Soil Tonnage Removed:	Not reported

HAMMONDVILLE ENTERPRISES PROPERTY (Continued) **U004147074**

SR Soil Treatment:	Not reported
SR Other Treatment:	Not reported
SR Alternate Proc Received Date:	Not reported
SR Alternate Procedure Status:	Not reported
SR Alternate Procedure Status Date:	Not reported
SR Alternate Procedure Comments:	Not reported
SA Task ID:	67899
SA Cleanup Responsible:	-
SA Funding Eligibility Type:	-
SA Actual Cost:	Not reported
SA Completion Date:	Not reported
SA Payment Date:	Not reported
RAP Task ID:	67898
RAP Cleanup Responsible ID:	-
RAP Funding Eligibility Type:	-
RAP Actual Cost:	Not reported
RAP Completion Date:	Not reported
RAP Payment Date:	Not reported
RAP Last Order Approved:	Not reported
RA Task ID:	67900
RA Cleanup Responsible:	-
RA Funding Eligibility Type:	-
RA Years to Complete:	0
RA Actual Cost:	Not reported

Click here for Florida Oculus:

TANKS:

Facility ID:	9804674
Facility Phone:	Not reported
Facility Status:	CLOSED
Facility Type:	X
Type Description:	Contamination Site
Dep Co:	P
Lat/Lon Deg Min Sec:	Not reported

C9 **SUNSHINE #512** **UST** **U003993960**
NW **1231 N POWERLINE RD** **Financial Assurance** **N/A**
1/8-1/4 **POMPANO BEACH, FL 33069**
0.149 mi.
785 ft. **Site 1 of 2 in cluster C**

Relative:
Higher

Actual:
13 ft.

UST:

Facility Id:	9807120
Facility Status:	OPEN
Type Description:	Retail Station
Facility Phone:	(954) 917-1165
Region:	STATE
Positioning Method:	Not reported
Lat/Long (dms):	Not reported

Owner:

Owner Id:	21275
Owner Name:	SUNSHINE GASOLINE DIST INC
Owner Address:	1650 NW 87TH AVE
Owner Address 2:	ATTN: MAXIMO ALVAREZ
Owner City,St,Zip:	MIAMI, FL 33172
Owner Contact:	MAXIMO ALVAREZ

SUNSHINE #512 (Continued) **U003993960**

Owner Phone: (305) 477-5800

Tank Info:

Tank Id:	1
Status:	In service
Status Date:	01-MAR-2005
Install Date:	01-APR-2004
Substance:	Unleaded gas
Content Description:	Unleaded Gas
Gallons:	12000
Vessel Indicator:	TANK
Tank Location:	UNDERGROUND
DEP Contractor:	C

Construction:

Tank Id:	1
Construction Category:	Primary Construction
Construction Description:	Fiberglass
Tank Id:	1
Construction Category:	Overfill/Spill
Construction Description:	Ball check valve
Tank Id:	1
Construction Category:	Overfill/Spill
Construction Description:	Spill containment bucket
Tank Id:	1
Construction Category:	Secondary Containment
Construction Description:	Double wall

Monitoring:

Tank ID:	1
Monitoring Description:	Monitor dbl wall tank space
Tank ID:	1
Monitoring Description:	Mechanical line leak detector
Tank ID:	1
Monitoring Description:	Automatic tank gauging - USTs
Tank ID:	1
Monitoring Description:	Electronic monitor pipe sumps
Tank ID:	1
Monitoring Description:	Visual inspect dispenser liners

Piping:

Tank ID:	1
Piping Category:	Miscellaneous Attributes
Piping Description:	Dispenser liners
Tank ID:	1
Piping Category:	Miscellaneous Attributes
Piping Description:	Pressurized piping system

SUNSHINE #512 (Continued) **U003993960**

Tank ID: 1
Piping Category: Primary Construction
Piping Description: Approved synthetic material

Tank ID: 1
Piping Category: Secondary Containment
Piping Description: Double wall

Tank Id: 2
Status: In service
Status Date: 01-MAR-2005
Install Date: 01-APR-2004
Substance: Unleaded gas
Content Description: Unleaded Gas
Gallons: 12000
Vessel Indicator: TANK
Tank Location: UNDERGROUND
DEP Contractor: C

Construction:
Tank Id: 2
Construction Category: Primary Construction
Construction Description: Fiberglass

Tank Id: 2
Construction Category: Overfill/Spill
Construction Description: Ball check valve

Tank Id: 2
Construction Category: Overfill/Spill
Construction Description: Spill containment bucket

Tank Id: 2
Construction Category: Secondary Containment
Construction Description: Double wall

Monitoring:
Tank ID: 2
Monitoring Description: Monitor dbl wall tank space

Tank ID: 2
Monitoring Description: Mechanical line leak detector

Tank ID: 2
Monitoring Description: Automatic tank gauging - USTs

Tank ID: 2
Monitoring Description: Electronic monitor pipe sumps

Tank ID: 2
Monitoring Description: Visual inspect dispenser liners

Piping:
Tank ID: 2
Piping Category: Miscellaneous Attributes
Piping Description: Dispenser liners

SUNSHINE #512 (Continued) **U003993960**

Tank ID: 2
Piping Category: Primary Construction
Piping Description: Approved synthetic material

Tank ID: 2
Piping Category: Secondary Containment
Piping Description: Double wall

Tank ID: 2
Piping Category: Miscellaneous Attributes
Piping Description: Pressurized piping system

Tank Id: 3
Status: In service
Status Date: 01-MAR-2005
Install Date: 01-APR-2004
Substance: Vehicular diesel
Content Description: Vehicular Diesel
Gallons: 12000
Vessel Indicator: TANK
Tank Location: UNDERGROUND
DEP Contractor: C

Construction:
Tank Id: 3
Construction Category: Primary Construction
Construction Description: Fiberglass

Tank Id: 3
Construction Category: Overfill/Spill
Construction Description: Ball check valve

Tank Id: 3
Construction Category: Overfill/Spill
Construction Description: Spill containment bucket

Tank Id: 3
Construction Category: Secondary Containment
Construction Description: Double wall

Monitoring:
Tank ID: 3
Monitoring Description: Monitor dbl wall tank space

Tank ID: 3
Monitoring Description: Mechanical line leak detector

Tank ID: 3
Monitoring Description: Automatic tank gauging - USTs

Tank ID: 3
Monitoring Description: Electronic monitor pipe sumps

Tank ID: 3
Monitoring Description: Visual inspect dispenser liners

SUNSHINE #512 (Continued) **U003993960**

Piping:

Tank ID:	3
Piping Category:	Secondary Containment
Piping Description:	Double wall
Tank ID:	3
Piping Category:	Miscellaneous Attributes
Piping Description:	Pressurized piping system
Tank ID:	3
Piping Category:	Miscellaneous Attributes
Piping Description:	Dispenser liners
Tank ID:	3
Piping Category:	Primary Construction
Piping Description:	Approved synthetic material

Click here for Florida Oculus:

Broward Co. UST:

DEP Site Id:	069807120
Facility ID:	05970
Storage Tank #:	05970-01
Tank Construction:	E. Fiberglass
Tank Size:	12000
Tank Type:	Underground
Tank Status:	U. In-Service
Tank Contents:	B. Unleaded Gasoline
Install Date:	09/01/2004
Alt Location:	Not reported
Storage Tank #:	05970-02
Tank Construction:	E. Fiberglass
Tank Size:	12000
Tank Type:	Underground
Tank Status:	U. In-Service
Tank Contents:	B. Unleaded Gasoline
Install Date:	09/01/2004
Alt Location:	Not reported
Storage Tank #:	05970-03
Tank Construction:	E. Fiberglass
Tank Size:	12000
Tank Type:	Underground
Tank Status:	U. In-Service
Tank Contents:	D. Vehicular Diesel
Install Date:	09/01/2004
Alt Location:	Not reported

FL Financial Assurance 3:

Region:	3

SUNSHINE #512 (Continued) **U003993960**

Facility ID:	9807120
Facility Phone:	(954) 917-1165
Facility Status:	OPEN
Facility Type:	A
Type Description:	Retail Station
DEP CO:	P
Finaincial Responsibility:	INSURANCE
Insurance Company:	COMMERCE & INDUSTRY
Effective Date:	06-APR-2010
Expire Date:	06-APR-2011
Owner ID:	21275
Onwer Name:	SUNSHINE GASOLINE DIST INC
Owner Address:	1650 NW 87TH AVE
Owner Address2:	ATTN: MAXIMO ALVAREZ
Owner City,St,Zip:	MIAMI, FL 33172
Contact:	MAXIMO ALVAREZ
Resp Party Phone:	(305) 477-5800

Region:	3
Facility ID:	9807120
Facility Phone:	(954) 917-1165
Facility Status:	OPEN
Facility Type:	A
Type Description:	Retail Station
DEP CO:	P
Finaincial Responsibility:	INSURANCE
Insurance Company:	NAUTILUS INSURANCE COMPANY
Effective Date:	25-SEP-2016
Expire Date:	25-SEP-2017
Owner ID:	21275
Onwer Name:	SUNSHINE GASOLINE DIST INC
Owner Address:	1650 NW 87TH AVE
Owner Address2:	ATTN: MAXIMO ALVAREZ
Owner City,St,Zip:	MIAMI, FL 33172
Contact:	MAXIMO ALVAREZ
Resp Party Phone:	(305) 477-5800

Region:	3
Facility ID:	9807120
Facility Phone:	(954) 917-1165
Facility Status:	OPEN
Facility Type:	A
Type Description:	Retail Station
DEP CO:	P
Finaincial Responsibility:	INSURANCE
Insurance Company:	COMMERCE & INDUSTRY
Effective Date:	09-APR-2009
Expire Date:	09-APR-2010
Owner ID:	21275
Onwer Name:	SUNSHINE GASOLINE DIST INC
Owner Address:	1650 NW 87TH AVE
Owner Address2:	ATTN: MAXIMO ALVAREZ
Owner City,St,Zip:	MIAMI, FL 33172
Contact:	MAXIMO ALVAREZ
Resp Party Phone:	(305) 477-5800

Region:	3

SUNSHINE #512 (Continued) **U003993960**

Facility ID:	9807120
Facility Phone:	(954) 917-1165
Facility Status:	OPEN
Facility Type:	A
Type Description:	Retail Station
DEP CO:	P
Finaincial Responsibility:	INSURANCE
Insurance Company:	COMMERCE & INDUSTRY
Effective Date:	06-APR-2015
Expire Date:	06-APR-2016
Owner ID:	21275
Onwer Name:	SUNSHINE GASOLINE DIST INC
Owner Address:	1650 NW 87TH AVE
Owner Address2:	ATTN: MAXIMO ALVAREZ
Owner City,St,Zip:	MIAMI, FL 33172
Contact:	MAXIMO ALVAREZ
Resp Party Phone:	(305) 477-5800

Region:	3
Facility ID:	9807120
Facility Phone:	(954) 917-1165
Facility Status:	OPEN
Facility Type:	A
Type Description:	Retail Station
DEP CO:	P
Finaincial Responsibility:	INSURANCE
Insurance Company:	COMMERCE & INDUSTRY
Effective Date:	06-APR-2011
Expire Date:	06-APR-2012
Owner ID:	21275
Onwer Name:	SUNSHINE GASOLINE DIST INC
Owner Address:	1650 NW 87TH AVE
Owner Address2:	ATTN: MAXIMO ALVAREZ
Owner City,St,Zip:	MIAMI, FL 33172
Contact:	MAXIMO ALVAREZ
Resp Party Phone:	(305) 477-5800

Region:	3
Facility ID:	9807120
Facility Phone:	(954) 917-1165
Facility Status:	OPEN
Facility Type:	A
Type Description:	Retail Station
DEP CO:	P
Finaincial Responsibility:	INSURANCE
Insurance Company:	COMMERCE & INDUSTRY
Effective Date:	06-APR-2012
Expire Date:	06-APR-2013
Owner ID:	21275
Onwer Name:	SUNSHINE GASOLINE DIST INC
Owner Address:	1650 NW 87TH AVE
Owner Address2:	ATTN: MAXIMO ALVAREZ
Owner City,St,Zip:	MIAMI, FL 33172
Contact:	MAXIMO ALVAREZ
Resp Party Phone:	(305) 477-5800

C10
NW
1/8-1/4
0.149 mi.
785 ft.

HAMMONDVILLE ENTERPRISES
1231 N POWERLINE RD
POMPANO BEACH, FL 33069

Site 2 of 2 in cluster C

BROWARD CO. HM — **S107675156**
N/A

Relative:
Higher

Actual:
13 ft.

BROWARD CO. HM:

Region:	BROWARD
Facility ID:	05970
Alt Location:	Not reported

B11
NNW
1/8-1/4
0.155 mi.
820 ft.

TRI COUNTY TRUCK & EQUIPMENT
1440 N POWERLINE RD
POMPANO BEACH, FL 33069

Site 4 of 5 in cluster B

RCRA-SQG — **1000151184**
FINDS — **FLD982089054**
ECHO
BROWARD CO. HM

Relative:
Lower

Actual:
9 ft.

RCRA-SQG:

Date form received by agency:	11/26/1996
Facility name:	TRI COUNTY TRUCK & EQUIPMENT
Facility address:	1440 N POWERLINE RD POMPANO BEACH, FL 33069-1917
EPA ID:	FLD982089054
Contact:	VAGN JORGENSEN
Contact address:	1440 N POWERLINE RD POMPANO BEACH, FL 33069-1917
Contact country:	US
Contact telephone:	954-971-4022
Contact email:	Not reported
EPA Region:	04
Land type:	Facility is not located on Indian land. Additional information is not known.
Classification:	Small Small Quantity Generator
Description:	Handler: generates more than 100 and less than 1000 kg of hazardous waste during any calendar month and accumulates less than 6000 kg of hazardous waste at any time; or generates 100 kg or less of hazardous waste during any calendar month, and accumulates more than 1000 kg of hazardous waste at any time

Owner/Operator Summary:

Owner/operator name:	PAT PULLANO
Owner/operator address:	1440 N POWERLINE RD POMPANO BEACH, FL 33069
Owner/operator country:	US
Owner/operator telephone:	Not reported
Owner/operator email:	Not reported
Owner/operator fax:	Not reported
Owner/operator extension:	Not reported
Legal status:	Private
Owner/Operator Type:	Owner
Owner/Op start date:	03/03/1997
Owner/Op end date:	03/04/1997
Owner/operator name:	TRI COUNTY TRUCK & EQUIPMENT
Owner/operator address:	1440 N POWERLINE RD POMPANO BEACH, FL 33069
Owner/operator country:	US
Owner/operator telephone:	Not reported
Owner/operator email:	Not reported
Owner/operator fax:	Not reported

TRI COUNTY TRUCK & EQUIPMENT (Continued) **1000151184**

Owner/operator extension: Not reported
Legal status: Private
Owner/Operator Type: Owner
Owner/Op start date: 03/03/1997
Owner/Op end date: Not reported

Handler Activities Summary:
U.S. importer of hazardous waste: No
Mixed waste (haz. and radioactive): No
Recycler of hazardous waste: No
Transporter of hazardous waste: No
Treater, storer or disposer of HW: No
Underground injection activity: No
On-site burner exemption: No
Furnace exemption: No
Used oil fuel burner: No
Used oil processor: No
User oil refiner: No
Used oil fuel marketer to burner: No
Used oil Specification marketer: No
Used oil transfer facility: No
Used oil transporter: No

Historical Generators:
Date form received by agency: 11/23/1988
Site name: TRI COUNTY TRUCK & EQUIPMENT
Classification: Small Quantity Generator

. Waste code: D001
. Waste name: IGNITABLE HAZARDOUS WASTES ARE THOSE WASTES WHICH HAVE A FLASHPOINT OF LESS THAN 140 DEGREES FAHRENHEIT AS DETERMINED BY A PENSKY-MARTENS CLOSED CUP FLASH POINT TESTER. ANOTHER METHOD OF DETERMINING THE FLASH POINT OF A WASTE IS TO REVIEW THE MATERIAL SAFETY DATA SHEET, WHICH CAN BE OBTAINED FROM THE MANUFACTURER OR DISTRIBUTOR OF THE MATERIAL. LACQUER THINNER IS AN EXAMPLE OF A COMMONLY USED SOLVENT WHICH WOULD BE CONSIDERED AS IGNITABLE HAZARDOUS WASTE.

. Waste code: D018
. Waste name: BENZENE

. Waste code: D027
. Waste name: 1,4-DICHLOROBENZENE

. Waste code: D039
. Waste name: TETRACHLOROETHYLENE

. Waste code: D040
. Waste name: TRICHLOROETHYLENE

. Waste code: F003
. Waste name: THE FOLLOWING SPENT NON-HALOGENATED SOLVENTS: XYLENE, ACETONE, ETHYL ACETATE, ETHYL BENZENE, ETHYL ETHER, METHYL ISOBUTYL KETONE, N-BUTYL ALCOHOL, CYCLOHEXANONE, AND METHANOL; ALL SPENT SOLVENT MIXTURES/BLENDS CONTAINING, BEFORE USE, ONLY THE ABOVE SPENT NON-HALOGENATED SOLVENTS; AND ALL SPENT SOLVENT MIXTURES/BLENDS CONTAINING, BEFORE USE, ONE OR MORE OF THE ABOVE NON-HALOGENATED

TRI COUNTY TRUCK & EQUIPMENT (Continued) **1000151184**

SOLVENTS, AND, A TOTAL OF TEN PERCENT OR MORE (BY VOLUME) OF ONE OR MORE OF THOSE SOLVENTS LISTED IN F001, F002, F004, AND F005, AND STILL BOTTOMS FROM THE RECOVERY OF THESE SPENT SOLVENTS AND SPENT SOLVENT MIXTURES.

. Waste code: F005
. Waste name: THE FOLLOWING SPENT NON-HALOGENATED SOLVENTS: TOLUENE, METHYL ETHYL KETONE, CARBON DISULFIDE, ISOBUTANOL, PYRIDINE, BENZENE, 2-ETHOXYETHANOL, AND 2-NITROPROPANE; ALL SPENT SOLVENT MIXTURES/BLENDS CONTAINING, BEFORE USE, A TOTAL OF TEN PERCENT OR MORE (BY VOLUME) OF ONE OR MORE OF THE ABOVE NON-HALOGENATED SOLVENTS OR THOSE SOLVENTS LISTED IN F001, F002, OR F004; AND STILL BOTTOMS FROM THE RECOVERY OF THESE SPENT SOLVENTS AND SPENT SOLVENT MIXTURES.

Facility Has Received Notices of Violations:

Regulation violated: GOR:Ch. 62-730.030(3)
Area of violation: State Statute or Regulation
Date violation determined: 05/14/1997
Date achieved compliance: 06/25/1997
Violation lead agency: State
Enforcement action: DEP WARNING LETTER
Enforcement action date: 05/14/1997
Enf. disposition status: Not reported
Enf. disp. status date: Not reported
Enforcement lead agency: State
Proposed penalty amount: Not reported
Final penalty amount: Not reported
Paid penalty amount: Not reported

Regulation violated: GOR:Ch. 62-730.030(3)
Area of violation: State Statute or Regulation
Date violation determined: 05/14/1997
Date achieved compliance: 06/25/1997
Violation lead agency: State
Enforcement action: DEP SHORT FORM CONSENT ORDER
Enforcement action date: 07/30/1997
Enf. disposition status: Not reported
Enf. disp. status date: Not reported
Enforcement lead agency: State
Proposed penalty amount: Not reported
Final penalty amount: 400
Paid penalty amount: 400

Regulation violated: GOR:Ch. 62-730.030(3)
Area of violation: State Statute or Regulation
Date violation determined: 05/14/1997
Date achieved compliance: 06/25/1997
Violation lead agency: State
Enforcement action: DEP MEETING
Enforcement action date: 06/04/1997
Enf. disposition status: Not reported
Enf. disp. status date: Not reported
Enforcement lead agency: State
Proposed penalty amount: Not reported
Final penalty amount: Not reported
Paid penalty amount: Not reported

TRI COUNTY TRUCK & EQUIPMENT (Continued) **1000151184**

Regulation violated: GGR:40 CFR 262.11
Area of violation: Generators - General
Date violation determined: 05/14/1997
Date achieved compliance: 06/25/1997
Violation lead agency: State
Enforcement action: DEP MEETING
Enforcement action date: 06/04/1997
Enf. disposition status: Not reported
Enf. disp. status date: Not reported
Enforcement lead agency: State
Proposed penalty amount: Not reported
Final penalty amount: Not reported
Paid penalty amount: Not reported

Regulation violated: GGR:40 CFR 262.11
Area of violation: Generators - General
Date violation determined: 05/14/1997
Date achieved compliance: 06/25/1997
Violation lead agency: State
Enforcement action: DEP SHORT FORM CONSENT ORDER
Enforcement action date: 07/30/1997
Enf. disposition status: Not reported
Enf. disp. status date: Not reported
Enforcement lead agency: State
Proposed penalty amount: Not reported
Final penalty amount: 400
Paid penalty amount: 400

Regulation violated: UOS:40 CFR 279.22
Area of violation: Used Oil - Generators
Date violation determined: 05/14/1997
Date achieved compliance: 06/25/1997
Violation lead agency: State
Enforcement action: DEP WARNING LETTER
Enforcement action date: 05/14/1997
Enf. disposition status: Not reported
Enf. disp. status date: Not reported
Enforcement lead agency: State
Proposed penalty amount: Not reported
Final penalty amount: Not reported
Paid penalty amount: Not reported

Regulation violated: UOS:40 CFR 279.22
Area of violation: Used Oil - Generators
Date violation determined: 05/14/1997
Date achieved compliance: 06/25/1997
Violation lead agency: State
Enforcement action: DEP SHORT FORM CONSENT ORDER
Enforcement action date: 07/30/1997
Enf. disposition status: Not reported
Enf. disp. status date: Not reported
Enforcement lead agency: State
Proposed penalty amount: Not reported
Final penalty amount: 400
Paid penalty amount: 400

Regulation violated: GGR:40 CFR 262.11

TRI COUNTY TRUCK & EQUIPMENT (Continued) **1000151184**

Area of violation:	Generators - General
Date violation determined:	05/14/1997
Date achieved compliance:	06/25/1997
Violation lead agency:	State
Enforcement action:	DEP WARNING LETTER
Enforcement action date:	05/14/1997
Enf. disposition status:	Not reported
Enf. disp. status date:	Not reported
Enforcement lead agency:	State
Proposed penalty amount:	Not reported
Final penalty amount:	Not reported
Paid penalty amount:	Not reported

Regulation violated:	UOS:40 CFR 279.22
Area of violation:	Used Oil - Generators
Date violation determined:	05/14/1997
Date achieved compliance:	06/25/1997
Violation lead agency:	State
Enforcement action:	DEP MEETING
Enforcement action date:	06/04/1997
Enf. disposition status:	Not reported
Enf. disp. status date:	Not reported
Enforcement lead agency:	State
Proposed penalty amount:	Not reported
Final penalty amount:	Not reported
Paid penalty amount:	Not reported

Evaluation Action Summary:

Evaluation date:	06/25/1997
Evaluation:	NOT A SIGNIFICANT NON-COMPLIER
Area of violation:	Not reported
Date achieved compliance:	Not reported
Evaluation lead agency:	State

Evaluation date:	05/14/1997
Evaluation:	SIGNIFICANT NON-COMPLIER
Area of violation:	Not reported
Date achieved compliance:	Not reported
Evaluation lead agency:	State

Evaluation date:	03/13/1997
Evaluation:	COMPLIANCE SCHEDULE EVALUATION
Area of violation:	Not reported
Date achieved compliance:	Not reported
Evaluation lead agency:	State

Evaluation date:	02/19/1997
Evaluation:	COMPLIANCE SCHEDULE EVALUATION
Area of violation:	Not reported
Date achieved compliance:	Not reported
Evaluation lead agency:	State

Evaluation date:	11/26/1996
Evaluation:	COMPLIANCE EVALUATION INSPECTION ON-SITE
Area of violation:	Used Oil - Generators
Date achieved compliance:	06/25/1997
Evaluation lead agency:	State

TRI COUNTY TRUCK & EQUIPMENT (Continued) **1000151184**

Evaluation date: 11/26/1996
Evaluation: COMPLIANCE EVALUATION INSPECTION ON-SITE
Area of violation: Generators - General
Date achieved compliance: 06/25/1997
Evaluation lead agency: State

Evaluation date: 11/26/1996
Evaluation: COMPLIANCE EVALUATION INSPECTION ON-SITE
Area of violation: State Statute or Regulation
Date achieved compliance: 06/25/1997
Evaluation lead agency: State

FINDS:

Registry ID: 110002558474

Environmental Interest/Information System
RCRAInfo is a national information system that supports the Resource Conservation and Recovery Act (RCRA) program through the tracking of events and activities related to facilities that generate, transport, and treat, store, or dispose of hazardous waste. RCRAInfo allows RCRA program staff to track the notification, permit, compliance, and corrective action activities required under RCRA.

Florida Environmental System Today Application (FIESTA) Data Maintenance (FDM) system maintains entity, environmental interest and affiliation data for the State of Florida.

Click this hyperlink while viewing on your computer to access additional FINDS: detail in the EDR Site Report.

ECHO:
Envid: 1000151184
Registry ID: 110002558474
DFR URL: http://echo.epa.gov/detailed-facility-report?fid=110002558474

BROWARD CO. HM:
Region: BROWARD
Facility ID: 01616
Alt Location: Not reported

B12 **CHEVRON STATION** **LUST** **S104625034**
NNW **1440 N POWERLINE RD** **AST** **N/A**
1/8-1/4 **POMPANO BEACH, FL 33069** **Financial Assurance**
0.155 mi.
820 ft. **Site 5 of 5 in cluster B**

Relative:
Lower
Actual:
9 ft.

LUST:
Region: STATE
Facility Id: 8735754
Facility Status: OPEN
Facility Type: C - Fuel user/Non-retail
Facility Phone: (305)970-9299
Facility Cleanup Rank: Not reported
District: Southeast District
Lat/Long (dms): 26 14 40.5128 / 80 9 1.3103

CHEVRON STATION (Continued) **S104625034**

Section:	Not reported
Township:	Not reported
Range:	Not reported
Feature:	Not reported
Method:	AGPS
Datum:	0
Score:	30
Score Effective Date:	09/11/2002
Score When Ranked:	Not reported
Operator:	WARREN SANDS
Name Update:	02/17/2005
Address Update:	02/17/2005

Discharge Cleanup Summary:

Discharge Date:	03/20/2001
PCT Discharge Combined:	Not reported
Cleanup Required:	R - CLEANUP REQUIRED
Discharge Cleanup Status:	NFA - NFA COMPLETE
Disch Cleanup Status Date:	02/18/2004
Cleanup Work Status:	COMPLETED
Information Source:	Z - OTHER
Other Source Description:	GROUNDWATER ANALYTICS
Eligibility Indicator:	I - INELIGIBLE
Site Manager:	MELLACHERUVU_SX
Site Mgr End Date:	02/18/2004
Tank Office:	PCLP6 - BROWARD CNTY ENVIRONMENTAL PROTECTION DEPT

Contaminated Media:

Discharge Date:	03/20/2001
Pct Discharge Combined With:	Not reported
Cleanup Required:	R - CLEANUP REQUIRED
Discharge Cleanup Status:	NFA - NFA COMPLETE
Disch Cleanup Status Date:	02/18/2004
Cleanup Work Status:	COMPLETED
Information Source:	Z - OTHER
Other Source Description:	GROUNDWATER ANALYTICS
Elig Indicator:	I - INELIGIBLE
Site Manager:	MELLACHERUVU_SX
Site Mgr End Date:	02/18/2004
Tank Office:	PCLP6 - BROWARD CNTY ENVIRONME
Contaminated Drinking Wells:	Not reported
Contaminated Monitoring Well:	Yes
Contaminated Soil:	Not reported
Contaminated Surface Water:	Not reported
Contaminated Ground Water:	Yes
Pollutant:	B - Unleaded Gas
Pollutant Other Description:	Not reported
Gallons Discharged:	Not reported
Discharge Date:	03/20/2001
Pct Discharge Combined With:	Not reported
Cleanup Required:	R - CLEANUP REQUIRED
Discharge Cleanup Status:	NFA - NFA COMPLETE
Disch Cleanup Status Date:	02/18/2004
Cleanup Work Status:	COMPLETED
Information Source:	Z - OTHER
Other Source Description:	GROUNDWATER ANALYTICS
Elig Indicator:	I - INELIGIBLE
Site Manager:	MELLACHERUVU_SX

CHEVRON STATION (Continued) **S104625034**

Site Mgr End Date:	02/18/2004
Tank Office:	PCLP6 - BROWARD CNTY ENVIRONME
Contaminated Drinking Wells:	Not reported
Contaminated Monitoring Well:	Yes
Contaminated Soil:	Not reported
Contaminated Surface Water:	Not reported
Contaminated Ground Water:	Yes
Pollutant:	D - Vehicular Diesel
Pollutant Other Description:	Not reported
Gallons Discharged:	Not reported

Task Information:

District:	SED
Facility ID:	8735754
Facility Status:	OPEN
Facility Type:	C - Fuel user/Non-retail -
County:	BROWARD
County ID:	6
Cleanup Eligibility Status:	I
Source Effective Date:	02-18-2004
Discharge Date:	03-20-2001
Cleanup Required:	R - CLEANUP REQUIRED
Discharge Cleanup Status:	NFA - NFA COMPLETE
Disch Cleanup Status Date:	02-18-2004
SRC Action Type:	NFA - NO FURTHER ACTION
SRC Submit Date:	06-03-2003
SRC Review Date:	06-13-2003
SRC Completion Status:	A - APPROVED
SRC Issue Date:	02-18-2004
SRC Comment:	Not reported
Cleanup Work Status:	COMPLETED
Site Mgr:	MELLACHERUVU_SX
Site Mgr End Date:	02-18-2004
Tank Office:	PCLP6 - Broward County
SR Task ID:	Not reported
SR Cleanup Responsible:	-
SR Funding Eligibility Type:	-
SR Actual Cost:	Not reported
SR Completion Date:	Not reported
SR Payment Date:	Not reported
SR Oral Date:	Not reported
SR Written Date:	Not reported
SR Soil Removal:	Not reported
SR Free Product Removal:	Not reported
SR Soil Tonnage Removed:	Not reported
SR Soil Treatment:	Not reported
SR Other Treatment:	Not reported
SR Alternate Proc Received Date:	Not reported
SR Alternate Procedure Status:	Not reported
SR Alternate Procedure Status Date:	Not reported
SR Alternate Procedure Comments:	Not reported
SA Task ID:	67064
SA Cleanup Responsible:	-
SA Funding Eligibility Type:	-
SA Actual Cost:	Not reported
SA Completion Date:	Not reported
SA Payment Date:	Not reported
RAP Task ID:	64105

CHEVRON STATION (Continued) **S104625034**

RAP Cleanup Responsible ID: -
RAP Funding Eligibility Type: -
RAP Actual Cost: Not reported
RAP Completion Date: Not reported
RAP Payment Date: Not reported
RAP Last Order Approved: Not reported
RA Task ID: 71404
RA Cleanup Responsible: -
RA Funding Eligibility Type: -
RA Years to Complete: 0
RA Actual Cost: Not reported

Click here for Florida Oculus:

AST:
Facility ID: 8735754
Facility Status: OPEN
Type Description: Fuel user/Non-retail
Facility Phone: (305) 970-9299
DEP Contractor Own: P
Region: STATE
Positioning Method: AGPS
Lat/Long (dms): 26 14 36 / 80 9 4

Owner:
Owner Id: 22291
Owner Name: TRI CNTY TRUCK & EQUIPMENT INC
Owner Address: 1440 N POWERLINE RD
Owner Address 2: Not reported
Owner City,St,Zip: POMPANO BEACH, FL 33069
Owner Contact: MICHAEL SILVERI
Owner Phone: (954) 971-4022

Tank Id: 1
Status: In service
Status Date: Not reported
Install Date: Not reported
Substance: Vehicular diesel
Content Description: Vehicular Diesel
Gallons: 275
Tank Location: ABOVEGROUND

Tank Id: 2
Status: In service
Status Date: Not reported
Install Date: Not reported
Substance: New/lube oil
Content Description: New/Lube Oil
Gallons: 275
Tank Location: ABOVEGROUND

Tank Id: 3
Status: In service
Status Date: Not reported
Install Date: Not reported
Substance: Waste oil

CHEVRON STATION (Continued) **S104625034**

Content Description: Waste Oil
Gallons: 275
Tank Location: ABOVEGROUND

Click here for Florida Oculus:

BROWARD CO AST:
Facility ID: 01616
Storage Tank ID: 01616-01
Tank Status: Not reported
Installation Date: 12/01/2004
Tank Size: 2000
DEP Site ID: 068735754
Tank Construction: C. Steel
Tank Content: D. Vehicular Diesel
Location: Above ground
Alternate Location: Not reported

FL Financial Assurance 3:
Region: 3
Facility ID: 8735754
Facility Phone: (305) 970-9299
Facility Status: OPEN
Facility Type: C
Type Description: Fuel user/Non-retail
DEP CO: P
Finaincial Responsibility: EXEMPT-NON REGULATED
Insurance Company: Not reported
Effective Date: Not reported
Expire Date: Not reported
Owner ID: 22291
Onwer Name: TRI CNTY TRUCK & EQUIPMENT INC
Owner Address: 1440 N POWERLINE RD
Owner Address2: Not reported
Owner City,St,Zip: POMPANO BEACH, FL 33069
Contact: MICHAEL SILVERI
Resp Party Phone: (954) 971-4022

D13 **LUVATA ELECTROFIN-POMPANO BEACH** **SPILLS** **S105748421**
North **1950 NW 15TH ST** **AIRS** **N/A**
1/8-1/4 **POMPANO BEACH, FL 33069** **BROWARD CO. HM**
0.197 mi.
1039 ft. **Site 1 of 2 in cluster D**

Relative:
Lower

Actual:
9 ft.

SPILLS:
OHMIT Incident Number: 22200
Incident Legacy: 02-2I-0213
On-Scene Response: Yes
Criminal Indicator: No
Hurricane Indicator: No
Incident Date: 12/05/2002
Incident Status: Closed
Incident Report Date: Not reported

AIRS:

LUVATA ELECTROFIN-POMPANO BEACH (Continued) **S105748421**

Facility ID:	0112738
Facility Status:	A
Office:	SEBR
Category:	POINT
Owner Name:	Luvata Electrofin Inc
SIC Code:	Fabricated Metal Products, Except Machinery & Tran
Title V:	N
Contact Name:	Mike Vandenbark
Contact Address:	1950 Nw 15th St
Contact Address 2:	Ste B
Contact City:	Pompano Beach
Issue Date:	05/18/2017
Contact Zip Code:	33069
Contact Zip4:	1614
Contact Phone:	813-689-4282
Contact EMail:	mike.vandenbark@luvata.com
Permit Number:	0112738002AG
Expiration Date:	05/18/2022
UTM Zone:	17
UTM North:	2903.07
UTM East:	584.9
Latitude Direction:	26
Latitude Minute:	14
Latitude Second:	41.3484
Longitude Direction:	80
Longitude Minute:	8
Longitude Second:	59.6328

BROWARD CO. HM:

Region:	BROWARD
Facility ID:	14545
Alt Location:	Not reported

D14 **LUVATA ELECTROFIN INC** **RCRA-CESQG** **1014951597**
North **1950 NW 15TH ST** **FLR000189001**
1/8-1/4 **POMPANO BEACH, FL 33069**
0.197 mi.
1039 ft. **Site 2 of 2 in cluster D**

Relative:
Lower

Actual:
9 ft.

RCRA-CESQG:

Date form received by agency:	09/09/2013
Facility name:	LUVATA ELECTROFIN INC
Facility address:	1950 NW 15TH ST BLDG B POMPANO BEACH, FL 33069-1602
EPA ID:	FLR000189001
Mailing address:	NW 15TH ST BLDG B POMPANO BEACH, FL 33069-1602
Contact:	MIKE VANDENBARK
Contact address:	ELIZABETH PL TAMPA, FL 33619-8049
Contact country:	US
Contact telephone:	502-550-5967
Contact email:	MIKE.VANDENBARK@LUVATA.COM
EPA Region:	04
Land type:	Private

LUVATA ELECTROFIN INC (Continued) **1014951597**

Classification: Conditionally Exempt Small Quantity Generator
Description: Handler: generates 100 kg or less of hazardous waste per calendar month, and accumulates 1000 kg or less of hazardous waste at any time; or generates 1 kg or less of acutely hazardous waste per calendar month, and accumulates at any time: 1 kg or less of acutely hazardous waste; or 100 kg or less of any residue or contaminated soil, waste or other debris resulting from the cleanup of a spill, into or on any land or water, of acutely hazardous waste; or generates 100 kg or less of any residue or contaminated soil, waste or other debris resulting from the cleanup of a spill, into or on any land or water, of acutely hazardous waste during any calendar month, and accumulates at any time: 1 kg or less of acutely hazardous waste; or 100 kg or less of any residue or contaminated soil, waste or other debris resulting from the cleanup of a spill, into or on any land or water, of acutely hazardous waste

Owner/Operator Summary:

Owner/operator name:	LUVATA ELECTROFIN INC
Owner/operator address:	1950 NW 15TH ST BLDG B POMPANO BEACH, FL 33069
Owner/operator country:	US
Owner/operator telephone:	Not reported
Owner/operator email:	Not reported
Owner/operator fax:	Not reported
Owner/operator extension:	Not reported
Legal status:	Private
Owner/Operator Type:	Operator
Owner/Op start date:	03/01/2012
Owner/Op end date:	Not reported

Owner/operator name:	ERIN RICHARD HOLDING II LLC
Owner/operator address:	1950 NW 15TH ST POMPANO BEACH, FL 33069
Owner/operator country:	US
Owner/operator telephone:	Not reported
Owner/operator email:	Not reported
Owner/operator fax:	Not reported
Owner/operator extension:	Not reported
Legal status:	Private
Owner/Operator Type:	Owner
Owner/Op start date:	10/17/2005
Owner/Op end date:	Not reported

Handler Activities Summary:

U.S. importer of hazardous waste:	No
Mixed waste (haz. and radioactive):	No
Recycler of hazardous waste:	No
Transporter of hazardous waste:	No
Treater, storer or disposer of HW:	No
Underground injection activity:	No
On-site burner exemption:	No
Furnace exemption:	No
Used oil fuel burner:	No
Used oil processor:	No
User oil refiner:	No
Used oil fuel marketer to burner:	No

LUVATA ELECTROFIN INC (Continued) **1014951597**

Used oil Specification marketer: No
Used oil transfer facility: No
Used oil transporter: No

. Waste code: F003
. Waste name: THE FOLLOWING SPENT NON-HALOGENATED SOLVENTS: XYLENE, ACETONE, ETHYL ACETATE, ETHYL BENZENE, ETHYL ETHER, METHYL ISOBUTYL KETONE, N-BUTYL ALCOHOL, CYCLOHEXANONE, AND METHANOL; ALL SPENT SOLVENT MIXTURES/BLENDS CONTAINING, BEFORE USE, ONLY THE ABOVE SPENT NON-HALOGENATED SOLVENTS; AND ALL SPENT SOLVENT MIXTURES/BLENDS CONTAINING, BEFORE USE, ONE OR MORE OF THE ABOVE NON-HALOGENATED SOLVENTS, AND, A TOTAL OF TEN PERCENT OR MORE (BY VOLUME) OF ONE OR MORE OF THOSE SOLVENTS LISTED IN F001, F002, F004, AND F005, AND STILL BOTTOMS FROM THE RECOVERY OF THESE SPENT SOLVENTS AND SPENT SOLVENT MIXTURES.

Historical Generators:
Date form received by agency: 04/12/2012
Site name: LUVATA ELECTROFIN INC
Classification: Conditionally Exempt Small Quantity Generator

. Waste code: D001
. Waste name: IGNITABLE HAZARDOUS WASTES ARE THOSE WASTES WHICH HAVE A FLASHPOINT OF LESS THAN 140 DEGREES FAHRENHEIT AS DETERMINED BY A PENSKY-MARTENS CLOSED CUP FLASH POINT TESTER. ANOTHER METHOD OF DETERMINING THE FLASH POINT OF A WASTE IS TO REVIEW THE MATERIAL SAFETY DATA SHEET, WHICH CAN BE OBTAINED FROM THE MANUFACTURER OR DISTRIBUTOR OF THE MATERIAL. LACQUER THINNER IS AN EXAMPLE OF A COMMONLY USED SOLVENT WHICH WOULD BE CONSIDERED AS IGNITABLE HAZARDOUS WASTE.

. Waste code: F003
. Waste name: THE FOLLOWING SPENT NON-HALOGENATED SOLVENTS: XYLENE, ACETONE, ETHYL ACETATE, ETHYL BENZENE, ETHYL ETHER, METHYL ISOBUTYL KETONE, N-BUTYL ALCOHOL, CYCLOHEXANONE, AND METHANOL; ALL SPENT SOLVENT MIXTURES/BLENDS CONTAINING, BEFORE USE, ONLY THE ABOVE SPENT NON-HALOGENATED SOLVENTS; AND ALL SPENT SOLVENT MIXTURES/BLENDS CONTAINING, BEFORE USE, ONE OR MORE OF THE ABOVE NON-HALOGENATED SOLVENTS, AND, A TOTAL OF TEN PERCENT OR MORE (BY VOLUME) OF ONE OR MORE OF THOSE SOLVENTS LISTED IN F001, F002, F004, AND F005, AND STILL BOTTOMS FROM THE RECOVERY OF THESE SPENT SOLVENTS AND SPENT SOLVENT MIXTURES.

Violation Status: No violations found

Evaluation Action Summary:
Evaluation date: 09/05/2013
Evaluation: COMPLIANCE ASSISTANCE VISIT
Area of violation: Not reported
Date achieved compliance: Not reported
Evaluation lead agency: State

15 ESE 1/8-1/4 0.216 mi. 1143 ft.	**SUNSHINE DENTAL CENTER 1711 HAMMONDVILLE RD POMPANO BEACH, FL 33069**	**RCRA-CESQG**	**1008372420 FLR000119495**

Relative: Lower

Actual: 9 ft.

RCRA-CESQG:

Date form received by agency:	01/30/2007
Facility name:	SUNSHINE DENTAL CENTER
Facility address:	1711 HAMMONDVILLE RD POMPANO BEACH, FL 33069-1989
EPA ID:	FLR000119495
Mailing address:	HAMMONDVILLE RD POMPANO BEACH, FL 33069-1989
Contact:	DAVID RODRIGUEZ
Contact address:	HAMMONDVILLE ROAD POMPANO BEACH, FL 33069
Contact country:	US
Contact telephone:	954-972-6066
Contact email:	ACOSTADENTALTEAM@HOTMAIL.COM
EPA Region:	04
Land type:	Private
Classification:	Conditionally Exempt Small Quantity Generator
Description:	Handler: generates 100 kg or less of hazardous waste per calendar month, and accumulates 1000 kg or less of hazardous waste at any time; or generates 1 kg or less of acutely hazardous waste per calendar month, and accumulates at any time: 1 kg or less of acutely hazardous waste; or 100 kg or less of any residue or contaminated soil, waste or other debris resulting from the cleanup of a spill, into or on any land or water, of acutely hazardous waste; or generates 100 kg or less of any residue or contaminated soil, waste or other debris resulting from the cleanup of a spill, into or on any land or water, of acutely hazardous waste during any calendar month, and accumulates at any time: 1 kg or less of acutely hazardous waste; or 100 kg or less of any residue or contaminated soil, waste or other debris resulting from the cleanup of a spill, into or on any land or water, of acutely hazardous waste

Owner/Operator Summary:

Owner/operator name:	NON - NOTIFIER
Owner/operator address:	1711 HAMMONDVILLE RD POMPANO BEACH, FL 33069
Owner/operator country:	US
Owner/operator telephone:	Not reported
Owner/operator email:	Not reported
Owner/operator fax:	Not reported
Owner/operator extension:	Not reported
Legal status:	Private
Owner/Operator Type:	Owner
Owner/Op start date:	04/29/2005
Owner/Op end date:	Not reported

Handler Activities Summary:

U.S. importer of hazardous waste:	No
Mixed waste (haz. and radioactive):	No
Recycler of hazardous waste:	No
Transporter of hazardous waste:	No
Treater, storer or disposer of HW:	No

SUNSHINE DENTAL CENTER (Continued) **1008372420**

Underground injection activity: No
On-site burner exemption: No
Furnace exemption: No
Used oil fuel burner: No
Used oil processor: No
User oil refiner: No
Used oil fuel marketer to burner: No
Used oil Specification marketer: No
Used oil transfer facility: No
Used oil transporter: No

. Waste code: D011
. Waste name: SILVER

Facility Has Received Notices of Violations:
Regulation violated: GSQ:262.34 (d) (5)
Area of violation: Generators - Pre-transport
Date violation determined: 04/27/2005
Date achieved compliance: 07/28/2005
Violation lead agency: State
Enforcement action: DEP SHORT FORM CONSENT ORDER
Enforcement action date: 09/19/2005
Enf. disposition status: Not reported
Enf. disp. status date: Not reported
Enforcement lead agency: State
Proposed penalty amount: Not reported
Final penalty amount: Not reported
Paid penalty amount: Not reported

Regulation violated: GSQ:262.34 (d) (5)
Area of violation: Generators - Pre-transport
Date violation determined: 04/27/2005
Date achieved compliance: 07/28/2005
Violation lead agency: State
Enforcement action: DEP MEETING
Enforcement action date: 07/26/2005
Enf. disposition status: Not reported
Enf. disp. status date: Not reported
Enforcement lead agency: State
Proposed penalty amount: Not reported
Final penalty amount: Not reported
Paid penalty amount: Not reported

Regulation violated: GSQ:262.34 (d) (4)
Area of violation: Generators - Pre-transport
Date violation determined: 04/27/2005
Date achieved compliance: 07/28/2005
Violation lead agency: State
Enforcement action: DEP MEETING
Enforcement action date: 07/26/2005
Enf. disposition status: Not reported
Enf. disp. status date: Not reported
Enforcement lead agency: State
Proposed penalty amount: Not reported
Final penalty amount: Not reported
Paid penalty amount: Not reported

SUNSHINE DENTAL CENTER (Continued) **1008372420**

Regulation violated: GSQ:262.34 (d) (4)
Area of violation: Generators - Pre-transport
Date violation determined: 04/27/2005
Date achieved compliance: 07/28/2005
Violation lead agency: State
Enforcement action: DEP SHORT FORM CONSENT ORDER
Enforcement action date: 09/19/2005
Enf. disposition status: Not reported
Enf. disp. status date: Not reported
Enforcement lead agency: State
Proposed penalty amount: Not reported
Final penalty amount: Not reported
Paid penalty amount: Not reported

Regulation violated: GGR:262.11
Area of violation: Generators - General
Date violation determined: 04/27/2005
Date achieved compliance: 07/28/2005
Violation lead agency: State
Enforcement action: DEP SHORT FORM CONSENT ORDER
Enforcement action date: 09/19/2005
Enf. disposition status: Not reported
Enf. disp. status date: Not reported
Enforcement lead agency: State
Proposed penalty amount: Not reported
Final penalty amount: Not reported
Paid penalty amount: Not reported

Regulation violated: GGR:262.11
Area of violation: Generators - General
Date violation determined: 04/27/2005
Date achieved compliance: 07/28/2005
Violation lead agency: State
Enforcement action: DEP WARNING LETTER
Enforcement action date: 06/24/2005
Enf. disposition status: Not reported
Enf. disp. status date: Not reported
Enforcement lead agency: State
Proposed penalty amount: Not reported
Final penalty amount: Not reported
Paid penalty amount: Not reported

Regulation violated: GSC:261.5
Area of violation: Listing - General
Date violation determined: 04/27/2005
Date achieved compliance: 07/28/2005
Violation lead agency: State
Enforcement action: DEP MEETING
Enforcement action date: 07/26/2005
Enf. disposition status: Not reported
Enf. disp. status date: Not reported
Enforcement lead agency: State
Proposed penalty amount: Not reported
Final penalty amount: Not reported
Paid penalty amount: Not reported

Regulation violated: GLB:268.7

SUNSHINE DENTAL CENTER (Continued) **1008372420**

Area of violation: LDR - General
Date violation determined: 04/27/2005
Date achieved compliance: 07/28/2005
Violation lead agency: State
Enforcement action: DEP SHORT FORM CONSENT ORDER
Enforcement action date: 09/19/2005
Enf. disposition status: Not reported
Enf. disp. status date: Not reported
Enforcement lead agency: State
Proposed penalty amount: Not reported
Final penalty amount: Not reported
Paid penalty amount: Not reported

Regulation violated: GSQ:262.34 (d) (5)
Area of violation: Generators - Pre-transport
Date violation determined: 04/27/2005
Date achieved compliance: 07/28/2005
Violation lead agency: State
Enforcement action: DEP WARNING LETTER
Enforcement action date: 06/24/2005
Enf. disposition status: Not reported
Enf. disp. status date: Not reported
Enforcement lead agency: State
Proposed penalty amount: Not reported
Final penalty amount: Not reported
Paid penalty amount: Not reported

Regulation violated: GGR:262.11
Area of violation: Generators - General
Date violation determined: 04/27/2005
Date achieved compliance: 07/28/2005
Violation lead agency: State
Enforcement action: DEP MEETING
Enforcement action date: 07/26/2005
Enf. disposition status: Not reported
Enf. disp. status date: Not reported
Enforcement lead agency: State
Proposed penalty amount: Not reported
Final penalty amount: Not reported
Paid penalty amount: Not reported

Regulation violated: GLB:268.7
Area of violation: LDR - General
Date violation determined: 04/27/2005
Date achieved compliance: 07/28/2005
Violation lead agency: State
Enforcement action: DEP WARNING LETTER
Enforcement action date: 06/24/2005
Enf. disposition status: Not reported
Enf. disp. status date: Not reported
Enforcement lead agency: State
Proposed penalty amount: Not reported
Final penalty amount: Not reported
Paid penalty amount: Not reported

Regulation violated: GSQ:262.34 (d) (4)
Area of violation: Generators - Pre-transport

SUNSHINE DENTAL CENTER (Continued) **1008372420**

Date violation determined: 04/27/2005
Date achieved compliance: 07/28/2005
Violation lead agency: State
Enforcement action: DEP WARNING LETTER
Enforcement action date: 06/24/2005
Enf. disposition status: Not reported
Enf. disp. status date: Not reported
Enforcement lead agency: State
Proposed penalty amount: Not reported
Final penalty amount: Not reported
Paid penalty amount: Not reported

Regulation violated: GSC:261.5
Area of violation: Listing - General
Date violation determined: 04/27/2005
Date achieved compliance: 07/28/2005
Violation lead agency: State
Enforcement action: DEP SHORT FORM CONSENT ORDER
Enforcement action date: 09/19/2005
Enf. disposition status: Not reported
Enf. disp. status date: Not reported
Enforcement lead agency: State
Proposed penalty amount: Not reported
Final penalty amount: Not reported
Paid penalty amount: Not reported

Regulation violated: GLB:268.7
Area of violation: LDR - General
Date violation determined: 04/27/2005
Date achieved compliance: 07/28/2005
Violation lead agency: State
Enforcement action: DEP MEETING
Enforcement action date: 07/26/2005
Enf. disposition status: Not reported
Enf. disp. status date: Not reported
Enforcement lead agency: State
Proposed penalty amount: Not reported
Final penalty amount: Not reported
Paid penalty amount: Not reported

Regulation violated: GSC:261.5
Area of violation: Listing - General
Date violation determined: 04/27/2005
Date achieved compliance: 07/28/2005
Violation lead agency: State
Enforcement action: DEP WARNING LETTER
Enforcement action date: 06/24/2005
Enf. disposition status: Not reported
Enf. disp. status date: Not reported
Enforcement lead agency: State
Proposed penalty amount: Not reported
Final penalty amount: Not reported
Paid penalty amount: Not reported

Evaluation Action Summary:
Evaluation date: 01/30/2007
Evaluation: COMPLIANCE EVALUATION INSPECTION ON-SITE

SUNSHINE DENTAL CENTER (Continued) **1008372420**

Area of violation: Not reported
Date achieved compliance: Not reported
Evaluation lead agency: State

Evaluation date: 09/02/2005
Evaluation: NOT A SIGNIFICANT NON-COMPLIER
Area of violation: Not reported
Date achieved compliance: Not reported
Evaluation lead agency: State

Evaluation date: 07/26/2005
Evaluation: NOT A SIGNIFICANT NON-COMPLIER
Area of violation: Not reported
Date achieved compliance: Not reported
Evaluation lead agency: State

Evaluation date: 06/02/2005
Evaluation: SIGNIFICANT NON-COMPLIER
Area of violation: Not reported
Date achieved compliance: Not reported
Evaluation lead agency: State

Evaluation date: 04/27/2005
Evaluation: COMPLIANCE EVALUATION INSPECTION ON-SITE
Area of violation: Generators - Pre-transport
Date achieved compliance: 07/28/2005
Evaluation lead agency: State

Evaluation date: 04/27/2005
Evaluation: COMPLIANCE EVALUATION INSPECTION ON-SITE
Area of violation: LDR - General
Date achieved compliance: 07/28/2005
Evaluation lead agency: State

Evaluation date: 04/27/2005
Evaluation: COMPLIANCE EVALUATION INSPECTION ON-SITE
Area of violation: Generators - General
Date achieved compliance: 07/28/2005
Evaluation lead agency: State

Evaluation date: 04/27/2005
Evaluation: COMPLIANCE EVALUATION INSPECTION ON-SITE
Area of violation: Listing - General
Date achieved compliance: 07/28/2005
Evaluation lead agency: State

16
SW
1/4-1/2
0.305 mi.
1611 ft.

STEPHANIE & ANDRA DISCOUNT TIRES LLC **SWF/LF** **S113898358**
601 N. POWERLINE ROAD **N/A**
POMPANO BEACH, FL 33069

Relative:
Lower

Actual:
9 ft.

SWF/LF:
Facility ID: 100587
District: SED
Lat/Long: :: / ::
Class Type: 754
Classification: WASTE TIRE COLLECTOR
Class Status: INACTIVE (I)

STEPHANIE & ANDRA DISCOUNT TIRES LLC (Continued) **S113898358**

Section: Not reported
Township: Not reported
Range: Not reported
Responsible Authority Name: Not reported
Responsible Authority Address: Not reported
Responsible Authority City,St,Zip: Not reported
Responsible Authority Phone: Not reported
EMail Address1: Not reported
EMail Address2: Not reported
Site Supervisor Name: Not reported
Site Supervisor Addr: Not reported
Site Supervisor City/State/Zip: Not reported
Site Supervisor Telephone: Not reported
Land Owner Name: Not reported
Land Owner Address: Not reported
Land Owner City/State/Zip: Not reported
Land Owner Telephone: Not reported

Click here for Florida Oculus:

E17
ESE
1/4-1/2
0.354 mi.
1867 ft.

POMPANO TRUCK STOP **Fl Sites** **S100888921**
1531 HAMMONVILLE RD. **N/A**
POMPANO BEACH, FL

Site 1 of 4 in cluster E

Relative:
Higher

Actual:
11 ft.

FL SITES:
Monthly Update: August
Air Contam: Not reported
Soil Contam: Not reported
Surface Water Contam: Not reported
Ground Water Contam: Not reported
Warning Letter Status: Not reported
Notice of Violation Status: No
Consent Order Status: No
Admin Hearing Status: No
Court Status: No
Final Order Status: No
Cleanup Started: No
Cleanup Completed: No
Deletion Recommended: No
Other: Not reported
District: SOUTHEAST
Facility ID: 000267
EPA ID: FLD086316452
Lead Unit: Not reported
Support Unit: 3012
Status: ACTIVE
Status Date: 05/14/85
Comments: NEW SITE 9-84. 3012 PRELIMINARY ASSESSMENT COMPLETED 12-85 RESULTED IN A LOW PRIORITY DETERMINATION FOR SITE SCREENING INVESTIGATION. EPA/CERCLA SITE SCREENING CATEGORIZATION REVIEW COMPLETED 11/87 RESULTED IN A MEDIUM PRIORITY DETERMINATION FOR SITE SCREENING INVESTIGATION. CERCLA SITE SCREENING INVESTIGATION SCHEDULED 8-88.

Click here for Florida Oculus:

E18 ESE 1/4-1/2 0.354 mi. 1867 ft. | **POMPANO 95 TRUCK STOP INC.**
1531 HAMMONVILLE RD.
POMPANO BEACH, FL 33060

SEMS-ARCHIVE | **1003867608**
FLD086316452

Site 2 of 4 in cluster E

Relative: Higher

Actual: 11 ft.

SEMS Archive:

Site ID:	400776
EPA ID:	FLD086316452
Cong District:	14
FIPS Code:	12011
FF:	N
NPL:	Not on the NPL
Non NPL Status:	NFRAP-Site does not qualify for the NPL based on existing information
Latitude:	26.234999999999999
Longitude:	-80.123333000000002

SEMS Archive Detail:

Region:	4
Site ID:	400776
EPA ID:	FLD086316452
Site Name:	POMPANO 95 TRUCK STOP INC.
NPL:	N
FF:	N
OU:	0
Action Code:	VS
Action Name:	ARCH SITE
SEQ:	1
Start Date:	Not reported
Finish Date:	1991-12-30 00:00:00
Qual:	Not reported
Current Action Lead:	EPA Perf In-Hse

Region:	4
Site ID:	400776
EPA ID:	FLD086316452
Site Name:	POMPANO 95 TRUCK STOP INC.
NPL:	N
FF:	N
OU:	0
Action Code:	DS
Action Name:	DISCVRY
SEQ:	1
Start Date:	1979-07-01 00:00:00
Finish Date:	1979-07-01 00:00:00
Qual:	Not reported
Current Action Lead:	EPA Perf

Region:	4
Site ID:	400776
EPA ID:	FLD086316452
Site Name:	POMPANO 95 TRUCK STOP INC.
NPL:	N
FF:	N
OU:	0
Action Code:	PA
Action Name:	PA
SEQ:	1
Start Date:	Not reported
Finish Date:	1986-08-18 00:00:00

POMPANO 95 TRUCK STOP INC. (Continued) **1003867608**

Qual:	D
Current Action Lead:	St Perf
Region:	4
Site ID:	400776
EPA ID:	FLD086316452
Site Name:	POMPANO 95 TRUCK STOP INC.
NPL:	N
FF:	N
OU:	0
Action Code:	SI
Action Name:	SI
SEQ:	1
Start Date:	Not reported
Finish Date:	1991-12-30 00:00:00
Qual:	N
Current Action Lead:	St Perf

19
West
1/4-1/2
0.376 mi.
1983 ft.

BROWARD CNTY SCHOOL BD-CHARLES DREW ES **LUST** **U001546401**
2600 NW 9TH CT **UST** **N/A**
POMPANO BEACH, FL 33069

Relative:
Lower

Actual:
9 ft.

LUST:

Region:	STATE
Facility Id:	9047338
Facility Status:	CLOSED
Facility Type:	I - County Government
Facility Phone:	(954)765-6390
Facility Cleanup Rank:	6077
District:	Southeast District
Lat/Long (dms):	26 14 26.4018 / 80 9 23.8563
Section:	033
Township:	48S
Range:	42E
Feature:	Not reported
Method:	AGPS
Datum:	0
Score:	Not reported
Score Effective Date:	02/07/2002
Score When Ranked:	29
Operator:	BROWARD CNTY SCHOOL BD
Name Update:	07/12/2017
Address Update:	Not reported

Discharge Cleanup Summary:

Discharge Date:	03/12/1987
PCT Discharge Combined:	Not reported
Cleanup Required:	N - NO CLEANUP REQUIRED
Discharge Cleanup Status:	NREQ - CLEANUP NOT REQUIRED
Disch Cleanup Status Date:	03/07/2007
Cleanup Work Status:	COMPLETED
Information Source:	E - EDI
Other Source Description:	Not reported
Eligibility Indicator:	I - INELIGIBLE
Site Manager:	Not reported

BROWARD CNTY SCHOOL BD-CHARLES DREW ES (Continued) **U001546401**

Site Mgr End Date:	Not reported
Tank Office:	-

Task Information:

District:	SED
Facility ID:	9047338
Facility Status:	CLOSED
Facility Type:	I - County Government -
County:	BROWARD
County ID:	6
Cleanup Eligibility Status:	I
Source Effective Date:	Not reported
Discharge Date:	03-12-1987
Cleanup Required:	N - NO CLEANUP REQUIRED
Discharge Cleanup Status:	NREQ - CLEANUP NOT REQUIRED
Disch Cleanup Status Date:	03-07-2007
SRC Action Type:	-
SRC Submit Date:	Not reported
SRC Review Date:	Not reported
SRC Completion Status:	-
SRC Issue Date:	Not reported
SRC Comment:	Not reported
Cleanup Work Status:	COMPLETED
Site Mgr:	Not reported
Site Mgr End Date:	Not reported
Tank Office:	-
SR Task ID:	25555
SR Cleanup Responsible:	ST - STATE
SR Funding Eligibility Type:	-
SR Actual Cost:	Not reported
SR Completion Date:	Not reported
SR Payment Date:	Not reported
SR Oral Date:	Not reported
SR Written Date:	Not reported
SR Soil Removal:	Not reported
SR Free Product Removal:	Not reported
SR Soil Tonnage Removed:	Not reported
SR Soil Treatment:	Not reported
SR Other Treatment:	Not reported
SR Alternate Proc Received Date:	Not reported
SR Alternate Procedure Status:	Not reported
SR Alternate Procedure Status Date:	Not reported
SR Alternate Procedure Comments:	Not reported
SA Task ID:	25556
SA Cleanup Responsible:	ST - STATE
SA Funding Eligibility Type:	-
SA Actual Cost:	Not reported
SA Completion Date:	Not reported
SA Payment Date:	Not reported
RAP Task ID:	25557
RAP Cleanup Responsible ID:	ST - STATE
RAP Funding Eligibility Type:	-
RAP Actual Cost:	Not reported
RAP Completion Date:	Not reported
RAP Payment Date:	Not reported
RAP Last Order Approved:	Not reported
RA Task ID:	25558
RA Cleanup Responsible:	ST - STATE

BROWARD CNTY SCHOOL BD-CHARLES DREW ES (Continued) **U001546401**

RA Funding Eligibility Type: -
RA Years to Complete: Not reported
RA Actual Cost: Not reported

Click here for Florida Oculus:

UST:
Facility Id: 9047338
Facility Status: CLOSED
Type Description: County Government
Facility Phone: (954) 765-6390
Region: STATE
Positioning Method: AGPS
Lat/Long (dms): 26 14 34 / 80 9 24

Owner:
Owner Id: 75254
Owner Name: BROWARD CO PUBLIC SCHOOLS
Owner Address: 4200A NW 10TH AVE
Owner Address 2: ATTN: STORAGE TANK REGIS
Owner City,St,Zip: OAKLAND PARK, FL 33309
Owner Contact: ALISON WITOSHYNSK-ENVRN HEALTH & SAFETY PROJ MGR
Owner Phone: (754) 321-4200

Tank Info:
Tank Id: 1
Status: Removed
Status Date: 01-JUN-2017
Install Date: 01-JUL-1960
Substance: Fuel oil-on site heat
Content Description: Fuel Oil - Onsite Heat
Gallons: 1000
Vessel Indicator: TANK
Tank Location: UNDERGROUND
DEP Contractor: P

Click here for Florida Oculus:

E20 **DINA & EMAN INC** **LUST** **U001377187**
ESE **1511 HAMMONDVILLE RD** **UST** **N/A**
1/4-1/2 **POMPANO BEACH, FL 33069**
0.384 mi.
2026 ft. **Site 3 of 4 in cluster E**

Relative:
Higher

Actual:
12 ft.

LUST:
Region: STATE
Facility Id: 9103687
Facility Status: CLOSED
Facility Type: A - Retail Station
Facility Phone: (407)495-8885
Facility Cleanup Rank: 8533
District: Southeast District
Lat/Long (dms): 26 14 19.4951 / 80 8 36.2928
Section: 034
Township: 48S
Range: 42E

DINA & EMAN INC (Continued) **U001377187**

Feature:	Not reported
Method:	UNVR
Datum:	0
Score:	29
Score Effective Date:	03/20/2008
Score When Ranked:	10
Operator:	RIDA ALBAZIAN
Name Update:	09/27/2016
Address Update:	09/27/2016

Petroleum Cleanup PCT Facility Score:

Facility Cleanup Status:	ONGO - ONGOING
Contact:	JAMAL KAHOK
Contact Company:	JAMAL & BROS LTD CO
Contact Address:	1537 HAMMONDVILLE RD
Contact City/State/Zip:	POMPANO BEACH, FL 33069
Phone:	(407)495-8885
Bad Address Ind:	N
State:	FL
Zip:	33069
Score:	29
Score Effective Date:	20-MAR-08
Related Party ID:	25266
Primary RP Role:	ACCOUNT OWNER
RP Begin Date:	05/20/1994
RP Zip:	Not reported
RP Extension:	Not reported

Discharge Cleanup Summary:

Discharge Date:	05/26/1992
PCT Discharge Combined:	Not reported
Cleanup Required:	R - CLEANUP REQUIRED
Discharge Cleanup Status:	SA - SA ONGOING
Disch Cleanup Status Date:	10/21/2016
Cleanup Work Status:	INACTIVE
Information Source:	D - DISCHARGE NOTIFICATION
Other Source Description:	Not reported
Eligibility Indicator:	E - ELIGIBLE
Site Manager:	ADAK_P
Site Mgr End Date:	Not reported
Tank Office:	PCLP6 - BROWARD CNTY ENVIRONMENTAL PROTECTION DEPT

Petroleum Cleanup Program Eligibility:

Facility ID:	9103687
Discharge Date:	26-MAY-92
Pct Discharge Combined With:	Not reported
Cleanup Required:	R - CLEANUP REQUIRED
Discharge Cleanup Status:	SA - SA ONGOING
Disch Cleanup Status Date:	10/21/2016
Cleanup Work Status:	INACTIVE
Information Source:	D - DISCHARGE NOTIFICATION
Other Source Description:	Not reported
Application Received Date:	18-AUG-95
Cleanup Program:	A - ABANDONED TANK RESTORATION PROGRAM
Eligibility Status:	27-SEP-95
Elig Status Date:	27-SEP-95
Letter Of Intent Date:	12/23/1996
Redetermined:	No

DINA & EMAN INC (Continued) **U001377187**

Inspection Date:	01/06/1994
Site Manager:	ADAK_P
Site Mgr End Date:	Not reported
Tank Office:	PCLP6 - BROWARD CNTY ENVIRONMENTAL PROTECTION DEPT
Deductible Amount:	500
Deductible Paid To Date:	500
Co-Pay Amount:	0
Co-Pay Paid To Date:	0
Cap Amount:	Not reported

Contaminated Media:

Discharge Date:	05/26/1992
Pct Discharge Combined With:	Not reported
Cleanup Required:	R - CLEANUP REQUIRED
Discharge Cleanup Status:	SA - SA ONGOING
Disch Cleanup Status Date:	10/21/2016
Cleanup Work Status:	INACTIVE
Information Source:	D - DISCHARGE NOTIFICATION
Other Source Description:	Not reported
Elig Indicator:	E - ELIGIBLE
Site Manager:	ADAK_P
Site Mgr End Date:	Not reported
Tank Office:	PCLP6 - BROWARD CNTY ENVIRONME
Contaminated Drinking Wells:	Not reported
Contaminated Monitoring Well:	Not reported
Contaminated Soil:	Not reported
Contaminated Surface Water:	Not reported
Contaminated Ground Water:	Not reported
Pollutant:	D - Vehicular Diesel
Pollutant Other Description:	Not reported
Gallons Discharged:	Not reported

Task Information:

District:	SED
Facility ID:	9103687
Facility Status:	CLOSED
Facility Type:	A - Retail Station -
County:	BROWARD
County ID:	6
Cleanup Eligibility Status:	E
Source Effective Date:	Not reported
Discharge Date:	05-26-1992
Cleanup Required:	R - CLEANUP REQUIRED
Discharge Cleanup Status:	SA - SA ONGOING
Disch Cleanup Status Date:	10-21-2016
SRC Action Type:	-
SRC Submit Date:	Not reported
SRC Review Date:	Not reported
SRC Completion Status:	-
SRC Issue Date:	Not reported
SRC Comment:	Not reported
Cleanup Work Status:	INACTIVE
Site Mgr:	ADAK_P
Site Mgr End Date:	Not reported
Tank Office:	PCLP6 - Broward County
SR Task ID:	24809
SR Cleanup Responsible:	RP - RESPONSIBLE PARTY
SR Funding Eligibility Type:	-

DINA & EMAN INC (Continued) **U001377187**

SR Actual Cost:	Not reported
SR Completion Date:	03-21-1995
SR Payment Date:	Not reported
SR Oral Date:	Not reported
SR Written Date:	Not reported
SR Soil Removal:	Y
SR Free Product Removal:	N
SR Soil Tonnage Removed:	56
SR Soil Treatment:	Not reported
SR Other Treatment:	CONT SOILS
SR Alternate Proc Received Date:	Not reported
SR Alternate Procedure Status:	Not reported
SR Alternate Procedure Status Date:	Not reported
SR Alternate Procedure Comments:	Not reported
SA Task ID:	24810
SA Cleanup Responsible:	RP - RESPONSIBLE PARTY
SA Funding Eligibility Type:	-
SA Actual Cost:	Not reported
SA Completion Date:	Not reported
SA Payment Date:	Not reported
RAP Task ID:	24811
RAP Cleanup Responsible ID:	RP - RESPONSIBLE PARTY
RAP Funding Eligibility Type:	-
RAP Actual Cost:	Not reported
RAP Completion Date:	Not reported
RAP Payment Date:	Not reported
RAP Last Order Approved:	Not reported
RA Task ID:	24812
RA Cleanup Responsible:	RP - RESPONSIBLE PARTY
RA Funding Eligibility Type:	-
RA Years to Complete:	Not reported
RA Actual Cost:	Not reported

Click here for Florida Oculus:

UST:

Facility Id:	9103687
Facility Status:	CLOSED
Type Description:	Retail Station
Facility Phone:	(407) 495-8885
Region:	STATE
Positioning Method:	UNVR
Lat/Long (dms):	26 15 43 / 80 8 40

Owner:

Owner Id:	25266
Owner Name:	JAMAL & BROS LTD CO
Owner Address:	1537 HAMMONDVILLE RD
Owner Address 2:	Not reported
Owner City,St,Zip:	POMPANO BEACH, FL 33069
Owner Contact:	JAMAL KAHOK
Owner Phone:	(407) 495-8885

Tank Info:

Tank Id:	1
Status:	Removed
Status Date:	01-MAR-1995

DINA & EMAN INC (Continued) **U001377187**

Install Date:	Not reported
Substance:	Vehicular diesel
Content Description:	Vehicular Diesel
Gallons:	4000
Vessel Indicator:	TANK
Tank Location:	UNDERGROUND
DEP Contractor:	P

Tank Id:	10
Status:	Removed
Status Date:	01-MAR-1995
Install Date:	Not reported
Substance:	Vehicular diesel
Content Description:	Vehicular Diesel
Gallons:	8000
Vessel Indicator:	TANK
Tank Location:	UNDERGROUND
DEP Contractor:	P

Tank Id:	11
Status:	Removed
Status Date:	01-MAR-1995
Install Date:	Not reported
Substance:	Unleaded gas
Content Description:	Unleaded Gas
Gallons:	2000
Vessel Indicator:	TANK
Tank Location:	UNDERGROUND
DEP Contractor:	P

Tank Id:	2
Status:	Removed
Status Date:	01-MAR-1995
Install Date:	Not reported
Substance:	Vehicular diesel
Content Description:	Vehicular Diesel
Gallons:	4000
Vessel Indicator:	TANK
Tank Location:	UNDERGROUND
DEP Contractor:	P

Tank Id:	3
Status:	Removed
Status Date:	01-MAR-1995
Install Date:	Not reported
Substance:	Vehicular diesel
Content Description:	Vehicular Diesel
Gallons:	4000
Vessel Indicator:	TANK
Tank Location:	UNDERGROUND
DEP Contractor:	P

Tank Id:	4
Status:	Removed
Status Date:	01-MAR-1995
Install Date:	Not reported
Substance:	Vehicular diesel

DINA & EMAN INC (Continued) **U001377187**

Content Description: Vehicular Diesel
Gallons: 4000
Vessel Indicator: TANK
Tank Location: UNDERGROUND
DEP Contractor: P

Tank Id: 5
Status: Removed
Status Date: 01-MAR-1995
Install Date: Not reported
Substance: Vehicular diesel
Content Description: Vehicular Diesel
Gallons: 4000
Vessel Indicator: TANK
Tank Location: UNDERGROUND
DEP Contractor: P

Tank Id: 6
Status: Removed
Status Date: 01-MAR-1995
Install Date: Not reported
Substance: Unleaded gas
Content Description: Unleaded Gas
Gallons: 3000
Vessel Indicator: TANK
Tank Location: UNDERGROUND
DEP Contractor: P

Tank Id: 7
Status: Removed
Status Date: 01-MAR-1995
Install Date: Not reported
Substance: Unleaded gas
Content Description: Unleaded Gas
Gallons: 3000
Vessel Indicator: TANK
Tank Location: UNDERGROUND
DEP Contractor: P

Tank Id: 8
Status: Removed
Status Date: 01-MAR-1995
Install Date: Not reported
Substance: Unleaded gas
Content Description: Unleaded Gas
Gallons: 3000
Vessel Indicator: TANK
Tank Location: UNDERGROUND
DEP Contractor: P

Tank Id: 9
Status: Removed
Status Date: 01-MAR-1995
Install Date: Not reported
Substance: Unleaded gas
Content Description: Unleaded Gas
Gallons: 3000

DINA & EMAN INC (Continued) **U001377187**

Vessel Indicator: TANK
Tank Location: UNDERGROUND
DEP Contractor: P

Click here for Florida Oculus:

E21 ESE 1/4-1/2 0.384 mi. 2026 ft. | **UNION 76**
1511 HAMMONDVILLE RD
POMPANO BEACH, FL 33069 | **CLEANUP SITES** **S118895010**
DWM CONTAM **N/A**
Broward Co. EDIEAR

Site 4 of 4 in cluster E

Relative: Higher

Actual: 12 ft.

CLEANUP SITES:

DEP Cleanup Site Key:	55848379
Source Database Name:	Storage Tank Contamination Monitoring
Source Database Id:	9103687
CPAC Program Area Id:	TK
CLLC Cleanup Category Key:	PETRO
RSC2 Remediation Status Key:	ACTIVE
Data Load Date:	10/16/2018
OC3 Office Id:	SED
Physical Address Line 2:	Not reported
OIC Object Of Interest Id:	FACIL
PC2 Proximity Id:	APPRX
Calc Coordinates Accuracy Level Id:	4
CMC2 Coordinate Method Id:	Digital Aerial Photography With Ground Control
DC4 Datum Id:	High Accuracy Reference Network
VSC1 Verification Status:	REVIEWED
Collect Username:	STONE_H
Collect Date:	07/19/2005
Collect Affiliation:	DEPARTMENT OF ENVIRONMENTAL PROTECTION
Map Source:	1999 doqs
Map Source Scale:	3613
Interpolation Scale:	Not reported
Verifier Username:	STONE_H
Verifier Affiliation:	DEPARTMENT OF ENVIRONMENTAL PROTECTION
Verification Date:	07/19/2005
Verified Coordinate Method Id:	Digital Aerial Photography With Ground Control
Source Database Name Code:	STCM
CMC2 Coordinate Method ID Code:	DPHO
DC4 Datum ID Code:	HARN
Verified Coordinate Method ID Code:	DPHO
Comments:	Not reported
Latitude/Longitude (deg/min/sec):	26 14 19.4951 / 80 8 36.2928

DWM CONTAM:

Program Site Id:	9103687
Lat DD:	26.00
Lat MM:	14.00
Lat SS:	19.50
Long DD:	80.00
Long MM:	8.00
Long SS:	36.29
Office/ District:	PCLP6
Program Area:	Petroleum
Offsite Contamination:	U

UNION 76 (Continued) **S118895010**

Project Manager: ADAK_P
Priority Score: 29
Remediation Status: ACTIVE
Date Known Offsite: Not reported
Datum: HARN
Method: DPHO
Program Eligible: Yes
Ineligible: Not reported

Broward Co. EDIEAR:
Facility ID: 1748
Facility Department: 069103687
Program Type: FDEP
Facility Type: GAS STATION
Pollutant Type: PETROLEUM
Lead Agency: BCEPD

F22 **CITGO MOTHERS** **LUST** **U001342573**
NW **2401 HAMMONDVILLE RD** **UST** **N/A**
1/4-1/2 **POMPANO BEACH, FL 33069** **BROWARD CO. NOV**
0.396 mi.
2089 ft. **Site 1 of 2 in cluster F**

Relative:
Higher

Actual:
14 ft.

LUST:
Region: STATE
Facility Id: 8502378
Facility Status: CLOSED
Facility Type: A - Retail Station
Facility Phone: (305)978-6600
Facility Cleanup Rank: 3221
District: Southeast District
Lat/Long (dms): 26 14 43.3042 / 80 9 21.0038
Section: Not reported
Township: Not reported
Range: Not reported
Feature: Not reported
Method: AGPS
Datum: 0
Score: 50
Score Effective Date: 03/21/2008
Score When Ranked: 50
Operator: C&K OIL CO INC
Name Update: Not reported
Address Update: 06/30/1999

Discharge Cleanup Summary:
Discharge Date: 12/30/1988
PCT Discharge Combined: Not reported
Cleanup Required: R - CLEANUP REQUIRED
Discharge Cleanup Status: SRCR - SRCR COMPLETE
Disch Cleanup Status Date: 07/24/2008
Cleanup Work Status: COMPLETED
Information Source: E - EDI
Other Source Description: Not reported
Eligibility Indicator: E - ELIGIBLE
Site Manager: SINGLETON_D
Site Mgr End Date: 07/24/2008
Tank Office: PCLP6 - BROWARD CNTY ENVIRONMENTAL PROTECTION DEPT

CITGO MOTHERS (Continued) **U001342573**

Petroleum Cleanup Program Eligibility:

Facility ID:	8502378
Discharge Date:	30-DEC-88
Pct Discharge Combined With:	Not reported
Cleanup Required:	R - CLEANUP REQUIRED
Discharge Cleanup Status:	SRCR - SRCR COMPLETE
Disch Cleanup Status Date:	07/24/2008
Cleanup Work Status:	COMPLETED
Information Source:	E - EDI
Other Source Description:	Not reported
Application Received Date:	03-JAN-89
Cleanup Program:	E - EARLY DETECTION INCENTIVE
Eligibility Status:	20-JUL-90
Elig Status Date:	20-JUL-90
Letter Of Intent Date:	03/08/1990
Redetermined:	No
Inspection Date:	07/10/1989
Site Manager:	SINGLETON_D
Site Mgr End Date:	07/24/2008
Tank Office:	PCLP6 - BROWARD CNTY ENVIRONMENTAL PROTECTION DEPT
Deductible Amount:	Not reported
Deductible Paid To Date:	0
Co-Pay Amount:	Not reported
Co-Pay Paid To Date:	0
Cap Amount:	Not reported

Contaminated Media:

Discharge Date:	12/30/1988
Pct Discharge Combined With:	Not reported
Cleanup Required:	R - CLEANUP REQUIRED
Discharge Cleanup Status:	SRCR - SRCR COMPLETE
Disch Cleanup Status Date:	07/24/2008
Cleanup Work Status:	COMPLETED
Information Source:	E - EDI
Other Source Description:	Not reported
Elig Indicator:	E - ELIGIBLE
Site Manager:	SINGLETON_D
Site Mgr End Date:	07/24/2008
Tank Office:	PCLP6 - BROWARD CNTY ENVIRONME
Contaminated Drinking Wells:	0
Contaminated Monitoring Well:	No
Contaminated Soil:	Yes
Contaminated Surface Water:	No
Contaminated Ground Water:	No
Pollutant:	D - Vehicular Diesel
Pollutant Other Description:	Not reported
Gallons Discharged:	Not reported
Discharge Date:	12/30/1988
Pct Discharge Combined With:	Not reported
Cleanup Required:	R - CLEANUP REQUIRED
Discharge Cleanup Status:	SRCR - SRCR COMPLETE
Disch Cleanup Status Date:	07/24/2008
Cleanup Work Status:	COMPLETED
Information Source:	E - EDI
Other Source Description:	Not reported
Elig Indicator:	E - ELIGIBLE
Site Manager:	SINGLETON_D

CITGO MOTHERS (Continued) **U001342573**

Site Mgr End Date:	07/24/2008
Tank Office:	PCLP6 - BROWARD CNTY ENVIRONME
Contaminated Drinking Wells:	0
Contaminated Monitoring Well:	No
Contaminated Soil:	Yes
Contaminated Surface Water:	No
Contaminated Ground Water:	No
Pollutant:	P - Generic Gasoline
Pollutant Other Description:	Not reported
Gallons Discharged:	Not reported

Task Information:

District:	SED
Facility ID:	8502378
Facility Status:	CLOSED
Facility Type:	A - Retail Station -
County:	BROWARD
County ID:	6
Cleanup Eligibility Status:	E
Source Effective Date:	10-30-2007
Discharge Date:	12-30-1988
Cleanup Required:	R - CLEANUP REQUIRED
Discharge Cleanup Status:	SRCR - SRCR COMPLETE
Disch Cleanup Status Date:	07-24-2008
SRC Action Type:	SRCR - SITE REHABILITATION COMPLETION REPORT
SRC Submit Date:	10-15-2007
SRC Review Date:	10-30-2007
SRC Completion Status:	A - APPROVED
SRC Issue Date:	07-24-2008
SRC Comment:	Not reported
Cleanup Work Status:	COMPLETED
Site Mgr:	SINGLETON_D
Site Mgr End Date:	07-24-2008
Tank Office:	PCLP6 - Broward County
SR Task ID:	27174
SR Cleanup Responsible:	-
SR Funding Eligibility Type:	-
SR Actual Cost:	Not reported
SR Completion Date:	04-24-1989
SR Payment Date:	Not reported
SR Oral Date:	Not reported
SR Written Date:	Not reported
SR Soil Removal:	Y
SR Free Product Removal:	Not reported
SR Soil Tonnage Removed:	40
SR Soil Treatment:	Not reported
SR Other Treatment:	Not reported
SR Alternate Proc Received Date:	Not reported
SR Alternate Procedure Status:	Not reported
SR Alternate Procedure Status Date:	Not reported
SR Alternate Procedure Comments:	Not reported
SA Task ID:	27175
SA Cleanup Responsible:	-
SA Funding Eligibility Type:	-
SA Actual Cost:	$59,753.65
SA Completion Date:	03-04-1992
SA Payment Date:	11-09-1993
RAP Task ID:	27176

CITGO MOTHERS (Continued) **U001342573**

RAP Cleanup Responsible ID:	RP - RESPONSIBLE PARTY
RAP Funding Eligibility Type:	-
RAP Actual Cost:	Not reported
RAP Completion Date:	Not reported
RAP Payment Date:	Not reported
RAP Last Order Approved:	1994-08-03 00:00:00
RA Task ID:	27177
RA Cleanup Responsible:	-
RA Funding Eligibility Type:	-
RA Years to Complete:	3
RA Actual Cost:	Not reported

Click here for Florida Oculus:

UST:

Facility Id:	8502378
Facility Status:	CLOSED
Type Description:	Retail Station
Facility Phone:	(305) 978-6600
Region:	STATE
Positioning Method:	AGPS
Lat/Long (dms):	26 14 44 / 80 9 28

Owner Records Not Found for this facility id:

Tank Info:

Tank Id:	1
Status:	Removed
Status Date:	31-JAN-1989
Install Date:	01-JUL-1965
Substance:	Vehicular diesel
Content Description:	Vehicular Diesel
Gallons:	3000
Vessel Indicator:	TANK
Tank Location:	UNDERGROUND
DEP Contractor:	P

Tank Id:	10
Status:	Removed
Status Date:	31-JAN-1989
Install Date:	Not reported
Substance:	Unknown/Not reported
Content Description:	Unknown/Not Reported
Gallons:	4000
Vessel Indicator:	TANK
Tank Location:	UNDERGROUND
DEP Contractor:	P

Tank Id:	11
Status:	Removed
Status Date:	31-JAN-1989
Install Date:	Not reported
Substance:	Unknown/Not reported
Content Description:	Unknown/Not Reported
Gallons:	4000
Vessel Indicator:	TANK
Tank Location:	UNDERGROUND
DEP Contractor:	P

CITGO MOTHERS (Continued) **U001342573**

Tank Id:	2
Status:	Removed
Status Date:	31-JAN-1989
Install Date:	01-JUL-1965
Substance:	Vehicular diesel
Content Description:	Vehicular Diesel
Gallons:	3000
Vessel Indicator:	TANK
Tank Location:	UNDERGROUND
DEP Contractor:	P

Tank Id:	3
Status:	Removed
Status Date:	31-JAN-1989
Install Date:	01-JUL-1982
Substance:	Unleaded gas
Content Description:	Unleaded Gas
Gallons:	8000
Vessel Indicator:	TANK
Tank Location:	UNDERGROUND
DEP Contractor:	P

Tank Id:	4
Status:	Removed
Status Date:	31-JAN-1989
Install Date:	01-JUL-1982
Substance:	Unleaded gas
Content Description:	Unleaded Gas
Gallons:	8000
Vessel Indicator:	TANK
Tank Location:	UNDERGROUND
DEP Contractor:	P

Tank Id:	5
Status:	Removed
Status Date:	31-JAN-1989
Install Date:	01-JUL-1982
Substance:	Leaded gas
Content Description:	Leaded Gas
Gallons:	8000
Vessel Indicator:	TANK
Tank Location:	UNDERGROUND
DEP Contractor:	P

Tank Id:	6
Status:	Removed
Status Date:	31-JAN-1989
Install Date:	Not reported
Substance:	Unknown/Not reported
Content Description:	Unknown/Not Reported
Gallons:	3000
Vessel Indicator:	TANK
Tank Location:	UNDERGROUND
DEP Contractor:	P

Tank Id:	7
Status:	Removed

CITGO MOTHERS (Continued) **U001342573**

Status Date: 31-JAN-1989
Install Date: Not reported
Substance: Unknown/Not reported
Content Description: Unknown/Not Reported
Gallons: 1000
Vessel Indicator: TANK
Tank Location: UNDERGROUND
DEP Contractor: P

Tank Id: 8
Status: Removed
Status Date: 31-JAN-1989
Install Date: Not reported
Substance: Unknown/Not reported
Content Description: Unknown/Not Reported
Gallons: 4000
Vessel Indicator: TANK
Tank Location: UNDERGROUND
DEP Contractor: P

Tank Id: 9
Status: Removed
Status Date: 31-JAN-1989
Install Date: Not reported
Substance: Unknown/Not reported
Content Description: Unknown/Not Reported
Gallons: 4000
Vessel Indicator: TANK
Tank Location: UNDERGROUND
DEP Contractor: P

Click here for Florida Oculus:

BROWARD CO. NOV:
Notice of Violation: 01/30/2004
Facility Status: Closed
Region: BROWARD
Enforcement Number: NOV04-0015
Code Section Number: 27-356(b)(4)c.5. Before 3/5/08 Drums only
Completed Date: 11/03/2004
Closest Major Intersection: Not reported

Notice of Violation: 01/30/2004
Facility Status: Closed
Region: BROWARD
Enforcement Number: NOV04-0015
Code Section Number: 27-356(b)(4)a.1. Before 3/5/08 Container labeling
Completed Date: 11/03/2004
Closest Major Intersection: Not reported

Notice of Violation: 01/30/2004
Facility Status: Closed
Region: BROWARD
Enforcement Number: NOV04-0015
Code Section Number: 27-356(b)(4)b.3.a) Secondary Containment Construction
Completed Date: 11/03/2004

CITGO MOTHERS (Continued) **U001342573**

Closest Major Intersection: Not reported

Notice of Violation: 01/30/2004
Facility Status: Closed
Region: BROWARD
Enforcement Number: NOV04-0015
Code Section Number: 27-353(g)(2) Before 3/5/08 Haz Mat discharge
Completed Date: 11/03/2004
Closest Major Intersection: Not reported

Notice of Violation: 01/30/2004
Facility Status: Closed
Region: BROWARD
Enforcement Number: NOV04-0015
Code Section Number: 27-356(b)(4)d.1. Recordkeeping & reports
Completed Date: 11/03/2004
Closest Major Intersection: Not reported

Notice of Violation: 01/30/2004
Facility Status: Closed
Region: BROWARD
Enforcement Number: NOV04-0015
Code Section Number: 27-356(b)(4)d.2. Before 3/5/08 MSDS
Completed Date: 11/03/2004
Closest Major Intersection: Not reported

Notice of Violation: 01/30/2004
Facility Status: Closed
Region: BROWARD
Enforcement Number: NOV04-0015
Code Section Number: 27-356(b)(1)a. Before 3/5/08 Operating License
Completed Date: 11/03/2004
Closest Major Intersection: Not reported

Notice of Violation: 01/30/2004
Facility Status: Closed
Region: BROWARD
Enforcement Number: NOV04-0015
Code Section Number: 27-353(g)(2) Before 3/5/08 Haz Mat discharge
Completed Date: 11/03/2004
Closest Major Intersection: Not reported

F23 **LEVONIA WALTON** **SWF/LF** **S113899133**
WNW **2480 HAMMONDVILLE ROAD** **N/A**
1/4-1/2 **POMPANO BEACH, FL 33069**
0.422 mi.
2226 ft. **Site 2 of 2 in cluster F**

Relative:
Higher

Actual:
13 ft.

SWF/LF:
Facility ID: 96325
District: SED
Lat/Long: :: / ::
Class Type: 754
Classification: WASTE TIRE COLLECTOR
Class Status: INACTIVE (I)
Section: Not reported
Township: Not reported
Range: Not reported

LEVONIA WALTON (Continued) **S113899133**

Responsible Authority Name:	Not reported
Responsible Authority Address:	Not reported
Responsible Authority City,St,Zip:	Not reported
Responsible Authority Phone:	Not reported
EMail Address1:	Not reported
EMail Address2:	Not reported
Site Supervisor Name:	Not reported
Site Supervisor Addr:	Not reported
Site Supervisor City/State/Zip:	Not reported
Site Supervisor Telephone:	Not reported
Land Owner Name:	Not reported
Land Owner Address:	Not reported
Land Owner City/State/Zip:	Not reported
Land Owner Telephone:	Not reported

Click here for Florida Oculus:

24
NNW
1/4-1/2
0.434 mi.
2292 ft.

THE PATRIOT RECYCLING GROUP, INC. **SWF/LF** **S113900356**
1561 N POWERLINE ROAD **N/A**
POMPANO BEACH, FL 33069

Relative:
Higher

Actual:
14 ft.

SWF/LF:

Facility ID:	98561
District:	SED
Lat/Long:	:: / ::
Class Type:	754
Classification:	WASTE TIRE COLLECTOR
Class Status:	INACTIVE (I)
Section:	Not reported
Township:	Not reported
Range:	Not reported
Responsible Authority Name:	Not reported
Responsible Authority Address:	Not reported
Responsible Authority City,St,Zip:	Not reported
Responsible Authority Phone:	Not reported
EMail Address1:	Not reported
EMail Address2:	Not reported
Site Supervisor Name:	Not reported
Site Supervisor Addr:	Not reported
Site Supervisor City/State/Zip:	Not reported
Site Supervisor Telephone:	Not reported
Land Owner Name:	Not reported
Land Owner Address:	Not reported
Land Owner City/State/Zip:	Not reported
Land Owner Telephone:	Not reported

Click here for Florida Oculus:

G25 East 1/4-1/2 0.438 mi. 2312 ft. | **GAO 142 - POMPANO**
1200 NW 15TH AVENUE
POMPANO, FL 33069 | **SEMS FINDS** | **1012042976 FLN000410398**

Site 1 of 2 in cluster G

Relative: Higher
Actual: 13 ft.

SEMS:

Site ID:	410398
EPA ID:	FLN000410398
Cong District:	Not reported
FIPS Code:	12011
Latitude:	26.143295999999999
Longitude:	-80.084171999999995
FF:	N
NPL:	Not on the NPL
Non NPL Status:	Removal Only Site (No Site Assessment Work Needed)

FINDS:

Registry ID: 110067348542

Environmental Interest/Information System
SUPERFUND (NON-NPL)

Click this hyperlink while viewing on your computer to access additional FINDS: detail in the EDR Site Report.

G26 ENE 1/4-1/2 0.445 mi. 2351 ft. | **BROWARD PILING INC**
1360 NW 13TH ST
POMPANO BEACH, FL 33069 | **LUST UST** | **U001344141 N/A**

Site 2 of 2 in cluster G

Relative: Higher
Actual: 12 ft.

LUST:

Region:	STATE
Facility Id:	9200121
Facility Status:	CLOSED
Facility Type:	C - Fuel user/Non-retail
Facility Phone:	Not reported
Facility Cleanup Rank:	Not reported
District:	Southeast District
Lat/Long (dms):	26 14 37.1418 / 80 8 32.3396
Section:	Not reported
Township:	Not reported
Range:	Not reported
Feature:	Not reported
Method:	UNVR
Datum:	0
Score:	30
Score Effective Date:	06/10/2011
Score When Ranked:	Not reported
Operator:	WOOTON, RAY
Name Update:	Not reported
Address Update:	03/23/2012

Discharge Cleanup Summary:

Discharge Date:	10/25/2010
PCT Discharge Combined:	Not reported
Cleanup Required:	R - CLEANUP REQUIRED

BROWARD PILING INC (Continued) **U001344141**

Discharge Cleanup Status:	SRCR - SRCR COMPLETE
Disch Cleanup Status Date:	04/23/2012
Cleanup Work Status:	COMPLETED
Information Source:	D - DISCHARGE NOTIFICATION
Other Source Description:	Not reported
Eligibility Indicator:	I - INELIGIBLE
Site Manager:	MICKLE_FG
Site Mgr End Date:	04/23/2012
Tank Office:	PCLP6 - BROWARD CNTY ENVIRONMENTAL PROTECTION DEPT

Contaminated Media:

Discharge Date:	10/25/2010
Pct Discharge Combined With:	Not reported
Cleanup Required:	R - CLEANUP REQUIRED
Discharge Cleanup Status:	SRCR - SRCR COMPLETE
Disch Cleanup Status Date:	04/23/2012
Cleanup Work Status:	COMPLETED
Information Source:	D - DISCHARGE NOTIFICATION
Other Source Description:	Not reported
Elig Indicator:	I - INELIGIBLE
Site Manager:	MICKLE_FG
Site Mgr End Date:	04/23/2012
Tank Office:	PCLP6 - BROWARD CNTY ENVIRONME
Contaminated Drinking Wells:	Not reported
Contaminated Monitoring Well:	No
Contaminated Soil:	No
Contaminated Surface Water:	No
Contaminated Ground Water:	Yes
Pollutant:	Y - Unknown/Not Reported
Pollutant Other Description:	Not reported
Gallons Discharged:	Not reported

Task Information:

District:	SED
Facility ID:	9200121
Facility Status:	CLOSED
Facility Type:	C - Fuel user/Non-retail -
County:	BROWARD
County ID:	6
Cleanup Eligibility Status:	I
Source Effective Date:	03-21-2012
Discharge Date:	10-25-2010
Cleanup Required:	R - CLEANUP REQUIRED
Discharge Cleanup Status:	SRCR - SRCR COMPLETE
Disch Cleanup Status Date:	04-23-2012
SRC Action Type:	SRCR - SITE REHABILITATION COMPLETION REPORT
SRC Submit Date:	12-22-2011
SRC Review Date:	12-28-2011
SRC Completion Status:	A - APPROVED
SRC Issue Date:	04-23-2012
SRC Comment:	Not reported
Cleanup Work Status:	COMPLETED
Site Mgr:	MICKLE_FG
Site Mgr End Date:	04-23-2012
Tank Office:	PCLP6 - Broward County
SR Task ID:	Not reported
SR Cleanup Responsible:	-
SR Funding Eligibility Type:	-

BROWARD PILING INC (Continued) **U001344141**

SR Actual Cost:	Not reported
SR Completion Date:	Not reported
SR Payment Date:	Not reported
SR Oral Date:	Not reported
SR Written Date:	Not reported
SR Soil Removal:	Not reported
SR Free Product Removal:	Not reported
SR Soil Tonnage Removed:	Not reported
SR Soil Treatment:	Not reported
SR Other Treatment:	Not reported
SR Alternate Proc Received Date:	Not reported
SR Alternate Procedure Status:	Not reported
SR Alternate Procedure Status Date:	Not reported
SR Alternate Procedure Comments:	Not reported
SA Task ID:	88251
SA Cleanup Responsible:	-
SA Funding Eligibility Type:	-
SA Actual Cost:	Not reported
SA Completion Date:	Not reported
SA Payment Date:	Not reported
RAP Task ID:	Not reported
RAP Cleanup Responsible ID:	-
RAP Funding Eligibility Type:	-
RAP Actual Cost:	Not reported
RAP Completion Date:	Not reported
RAP Payment Date:	Not reported
RAP Last Order Approved:	Not reported
RA Task ID:	88881
RA Cleanup Responsible:	RP - RESPONSIBLE PARTY
RA Funding Eligibility Type:	-
RA Years to Complete:	0
RA Actual Cost:	Not reported

Click here for Florida Oculus:

UST:

Facility Id:	9200121
Facility Status:	CLOSED
Type Description:	Fuel user/Non-retail
Facility Phone:	Not reported
Region:	STATE
Positioning Method:	UNVR
Lat/Long (dms):	26 14 38 / 80 8 32

Owner:

Owner Id:	2805
Owner Name:	BROWARD PILING INC
Owner Address:	RR 2 BOX 77
Owner Address 2:	Not reported
Owner City,St,Zip:	LIVE OAK, FL 32060
Owner Contact:	Not reported
Owner Phone:	(000) 000-0000

Tank Info:

Tank Id:	1
Status:	Removed
Status Date:	30-JUN-1991

BROWARD PILING INC (Continued) **U001344141**

Install Date:	01-DEC-1969
Substance:	Vehicular diesel
Content Description:	Vehicular Diesel
Gallons:	2000
Vessel Indicator:	TANK
Tank Location:	UNDERGROUND
DEP Contractor:	P

Tank Id:	2
Status:	Removed
Status Date:	30-JUN-1991
Install Date:	01-DEC-1969
Substance:	Unleaded gas
Content Description:	Unleaded Gas
Gallons:	3000
Vessel Indicator:	TANK
Tank Location:	UNDERGROUND
DEP Contractor:	P

Click here for Florida Oculus:

H27 **J & A TRANSFER, INC.** **SWF/LF** **S118894886**
NNW **2241 NW 15 COURT** **N/A**
1/4-1/2 **POMPANO BEACH, FL**
0.455 mi.
2405 ft. **Site 1 of 3 in cluster H**

Relative:
Higher

Actual:
14 ft.

SWF/LF:

Facility ID:	101535
District:	SED
Lat/Long:	26:14:43.43 / 80:9:14.28
Class Type:	540
Classification:	CONSTRUCTION/DEMOLITION DEBRIS DISPOSAL
Class Status:	NOT YET DETERMINED (D)
Section:	Not reported
Township:	Not reported
Range:	Not reported
Responsible Authority Name:	Not reported
Responsible Authority Address:	Not reported
Responsible Authority City,St,Zip:	Not reported
Responsible Authority Phone:	Not reported
EMail Address1:	Not reported
EMail Address2:	Not reported
Site Supervisor Name:	Not reported
Site Supervisor Addr:	Not reported
Site Supervisor City/State/Zip:	Not reported
Site Supervisor Telephone:	Not reported
Land Owner Name:	Not reported
Land Owner Address:	Not reported
Land Owner City/State/Zip:	Not reported
Land Owner Telephone:	Not reported

Click here for Florida Oculus:

Facility ID:	101535
District:	SED
Lat/Long:	26:14:43.43 / 80:9:14.28

J & A TRANSFER, INC. (Continued) **S118894886**

Class Type:	545
Classification:	MATERIAL RECOVERY FACILITY - C & D
Class Status:	INACTIVE (I)
Section:	Not reported
Township:	Not reported
Range:	Not reported
Responsible Authority Name:	Not reported
Responsible Authority Address:	Not reported
Responsible Authority City,St,Zip:	Not reported
Responsible Authority Phone:	Not reported
EMail Address1:	Not reported
EMail Address2:	Not reported
Site Supervisor Name:	Not reported
Site Supervisor Addr:	Not reported
Site Supervisor City/State/Zip:	Not reported
Site Supervisor Telephone:	Not reported
Land Owner Name:	Not reported
Land Owner Address:	Not reported
Land Owner City/State/Zip:	Not reported
Land Owner Telephone:	Not reported

Click here for Florida Oculus:

H28 **SUN RECYCLING LLC #1** **Broward Co. EDIEAR** **U004038886**
NNW **2241 SW 15TH CT** **Financial Assurance** **N/A**
1/4-1/2 **POMPANO BEACH, FL 33069** **BROWARD CO. HM**
0.455 mi.
2405 ft. **Site 2 of 3 in cluster H**

Relative:
Higher

Actual:
14 ft.

Broward Co. EDIEAR:

Facility ID:	2023
Facility Department:	Not reported
Program Type:	NF
Facility Type:	METAL
Pollutant Type:	METALS
Lead Agency:	BCEPD

FL Financial Assurance 3:

Region:	3
Facility ID:	9806513
Facility Phone:	(954) 956-9177
Facility Status:	CLOSED
Facility Type:	C
Type Description:	Fuel user/Non-retail
DEP CO:	P
Finaincial Responsibility:	INSURANCE
Insurance Company:	AMERICAN INTERNATIONAL SPECIALTY LINES
Effective Date:	01-JAN-2008
Expire Date:	01-JAN-2009
Owner ID:	56086
Onwer Name:	WM RECYCLING SUN 4
Owner Address:	790 HILLBRATH DR
Owner Address2:	Not reported
Owner City,St,Zip:	LANTANA, FL 33462
Contact:	ERICK MONTANEZ
Resp Party Phone:	(561) 718-3456

SUN RECYCLING LLC #1 (Continued) **U004038886**

Region:	3
Facility ID:	9806513
Facility Phone:	(954) 956-9177
Facility Status:	CLOSED
Facility Type:	C
Type Description:	Fuel user/Non-retail
DEP CO:	P
Finaincial Responsibility:	INSURANCE
Insurance Company:	COMMERCE & INDUSTRY
Effective Date:	04-JUN-2009
Expire Date:	04-JUN-2010
Owner ID:	56086
Onwer Name:	WM RECYCLING SUN 4
Owner Address:	790 HILLBRATH DR
Owner Address2:	Not reported
Owner City,St,Zip:	LANTANA, FL 33462
Contact:	ERICK MONTANEZ
Resp Party Phone:	(561) 718-3456

Region:	3
Facility ID:	9806513
Facility Phone:	(954) 956-9177
Facility Status:	CLOSED
Facility Type:	C
Type Description:	Fuel user/Non-retail
DEP CO:	P
Finaincial Responsibility:	INSURANCE
Insurance Company:	COMMERCE & INDUSTRY
Effective Date:	04-JUN-2011
Expire Date:	04-JUN-2012
Owner ID:	56086
Onwer Name:	WM RECYCLING SUN 4
Owner Address:	790 HILLBRATH DR
Owner Address2:	Not reported
Owner City,St,Zip:	LANTANA, FL 33462
Contact:	ERICK MONTANEZ
Resp Party Phone:	(561) 718-3456

Region:	3
Facility ID:	9806513
Facility Phone:	(954) 956-9177
Facility Status:	CLOSED
Facility Type:	C
Type Description:	Fuel user/Non-retail
DEP CO:	P
Finaincial Responsibility:	INSURANCE
Insurance Company:	COMMERCE & INDUSTRY
Effective Date:	04-JUN-2010
Expire Date:	04-JUN-2011
Owner ID:	56086
Onwer Name:	WM RECYCLING SUN 4
Owner Address:	790 HILLBRATH DR
Owner Address2:	Not reported
Owner City,St,Zip:	LANTANA, FL 33462
Contact:	ERICK MONTANEZ
Resp Party Phone:	(561) 718-3456

SUN RECYCLING LLC #1 (Continued) **U004038886**

BROWARD CO. HM:
Region: BROWARD
Facility ID: 00015
Alt Location: 2240 NW 16 St Pompano Beach, FL 33069

H29
NNW
1/4-1/2
0.455 mi.
2405 ft.

SUN RECYCLING LLC #1 **SWF/LF** **S102656945**
2241 N.W. 15TH. COURT **N/A**
POMPANO BEACH, FL 33069

Site 3 of 3 in cluster H

Relative:
Higher

Actual:
14 ft.

SWF/LF:
Facility ID: 54845
District: SED
Lat/Long: 26:14:52.3 / 80:9:13.86
Class Type: 810
Classification: MATERIAL RECOVERY FACILITY - CLASS I & III
Class Status: INACTIVE (I)
Section: 28
Township: 48S
Range: 42E
Responsible Authority Name: SUN RECYCLING LLC
Responsible Authority Address: 2380 COLLEGE AVENUE
Responsible Authority City,St,Zip: FORT LAUDERDALE, FL 33317
Responsible Authority Phone: Not reported
EMail Address1: Not reported
EMail Address2: Not reported
Site Supervisor Name: PERCY MARKUS
Site Supervisor Addr: Not reported
Site Supervisor City/State/Zip: Not reported
Site Supervisor Telephone: 3059860800
Land Owner Name: SOUTHERN WASTE SYSTEMS LTD
Land Owner Address: 10191 W SAMPLE RD STE 205-B
Land Owner City/State/Zip: CORAL SPRINGS, FL 33065
Land Owner Telephone: Not reported

Click here for Florida Oculus:

Facility ID: 54845
District: SED
Lat/Long: 26:14:52.3 / 80:9:13.86
Class Type: 910
Classification: DISASTER DEBRIS MANAGEMENT SITE
Class Status: INACTIVE (I)
Section: 28
Township: 48S
Range: 42E
Responsible Authority Name: SUN RECYCLING LLC
Responsible Authority Address: 2380 COLLEGE AVENUE
Responsible Authority City,St,Zip: FORT LAUDERDALE, FL 33317
Responsible Authority Phone: Not reported
EMail Address1: Not reported
EMail Address2: Not reported
Site Supervisor Name: PERCY MARKUS
Site Supervisor Addr: Not reported
Site Supervisor City/State/Zip: Not reported
Site Supervisor Telephone: 3059860800

SUN RECYCLING LLC #1 (Continued) **S102656945**

Land Owner Name:	SOUTHERN WASTE SYSTEMS LTD
Land Owner Address:	10191 W SAMPLE RD STE 205-B
Land Owner City/State/Zip:	CORAL SPRINGS, FL 33065
Land Owner Telephone:	Not reported

Click here for Florida Oculus:

---

30 NW 1/4-1/2 0.461 mi. 2432 ft. **SCHIROW PROPERTY 2407 HAMMONDVILLE RD POMPANO BEACH, FL 33069** **LUST UST** **U001377204 N/A**

Relative: Higher

Actual: 14 ft.

LUST:

Region:	STATE
Facility Id:	9201014
Facility Status:	CLOSED
Facility Type:	C - Fuel user/Non-retail
Facility Phone:	(305)564-0171
Facility Cleanup Rank:	4871
District:	Southeast District
Lat/Long (dms):	26 14 43.1798 / 80 9 20.5032
Section:	28
Township:	48S
Range:	42E
Feature:	Not reported
Method:	UNVR
Datum:	0
Score:	50
Score Effective Date:	02/07/2008
Score When Ranked:	30
Operator:	SCHIROW, K W
Name Update:	Not reported
Address Update:	Not reported

Discharge Cleanup Summary:

Discharge Date:	06/29/1992
PCT Discharge Combined:	Not reported
Cleanup Required:	R - CLEANUP REQUIRED
Discharge Cleanup Status:	SRCR - SRCR COMPLETE
Disch Cleanup Status Date:	06/04/2009
Cleanup Work Status:	COMPLETED
Information Source:	A - ABANDONED TANK RESTORATION
Other Source Description:	Not reported
Eligibility Indicator:	E - ELIGIBLE
Site Manager:	MICKLE_FG
Site Mgr End Date:	06/04/2009
Tank Office:	PCLP6 - BROWARD CNTY ENVIRONMENTAL PROTECTION DEPT

Petroleum Cleanup Program Eligibility:

Facility ID:	9201014
Discharge Date:	29-JUN-92
Pct Discharge Combined With:	Not reported
Cleanup Required:	R - CLEANUP REQUIRED
Discharge Cleanup Status:	SRCR - SRCR COMPLETE
Disch Cleanup Status Date:	06/04/2009
Cleanup Work Status:	COMPLETED
Information Source:	A - ABANDONED TANK RESTORATION
Other Source Description:	Not reported

SCHIROW PROPERTY (Continued) **U001377204**

Application Received Date:	07-JUL-92
Cleanup Program:	A - ABANDONED TANK RESTORATION PROGRAM
Eligibility Status:	05-JAN-93
Elig Status Date:	05-JAN-93
Letter Of Intent Date:	Not reported
Redetermined:	No
Inspection Date:	12/22/1992
Site Manager:	MICKLE_FG
Site Mgr End Date:	06/04/2009
Tank Office:	PCLP6 - BROWARD CNTY ENVIRONMENTAL PROTECTION DEPT
Deductible Amount:	500
Deductible Paid To Date:	500
Co-Pay Amount:	0
Co-Pay Paid To Date:	0
Cap Amount:	Not reported

Contaminated Media:

Discharge Date:	06/29/1992
Pct Discharge Combined With:	Not reported
Cleanup Required:	R - CLEANUP REQUIRED
Discharge Cleanup Status:	SRCR - SRCR COMPLETE
Disch Cleanup Status Date:	06/04/2009
Cleanup Work Status:	COMPLETED
Information Source:	A - ABANDONED TANK RESTORATION
Other Source Description:	Not reported
Elig Indicator:	E - ELIGIBLE
Site Manager:	MICKLE_FG
Site Mgr End Date:	06/04/2009
Tank Office:	PCLP6 - BROWARD CNTY ENVIRONME
Contaminated Drinking Wells:	0
Contaminated Monitoring Well:	No
Contaminated Soil:	Yes
Contaminated Surface Water:	No
Contaminated Ground Water:	Yes
Pollutant:	A - Leaded Gas
Pollutant Other Description:	Not reported
Gallons Discharged:	Not reported
Discharge Date:	06/29/1992
Pct Discharge Combined With:	Not reported
Cleanup Required:	R - CLEANUP REQUIRED
Discharge Cleanup Status:	SRCR - SRCR COMPLETE
Disch Cleanup Status Date:	06/04/2009
Cleanup Work Status:	COMPLETED
Information Source:	A - ABANDONED TANK RESTORATION
Other Source Description:	Not reported
Elig Indicator:	E - ELIGIBLE
Site Manager:	MICKLE_FG
Site Mgr End Date:	06/04/2009
Tank Office:	PCLP6 - BROWARD CNTY ENVIRONME
Contaminated Drinking Wells:	0
Contaminated Monitoring Well:	No
Contaminated Soil:	Yes
Contaminated Surface Water:	No
Contaminated Ground Water:	Yes
Pollutant:	B - Unleaded Gas
Pollutant Other Description:	Not reported
Gallons Discharged:	Not reported
Discharge Date:	06/29/1992

SCHIROW PROPERTY (Continued) **U001377204**

Pct Discharge Combined With:	Not reported
Cleanup Required:	R - CLEANUP REQUIRED
Discharge Cleanup Status:	SRCR - SRCR COMPLETE
Disch Cleanup Status Date:	06/04/2009
Cleanup Work Status:	COMPLETED
Information Source:	A - ABANDONED TANK RESTORATION
Other Source Description:	Not reported
Elig Indicator:	E - ELIGIBLE
Site Manager:	MICKLE_FG
Site Mgr End Date:	06/04/2009
Tank Office:	PCLP6 - BROWARD CNTY ENVIRONME
Contaminated Drinking Wells:	0
Contaminated Monitoring Well:	No
Contaminated Soil:	Yes
Contaminated Surface Water:	No
Contaminated Ground Water:	Yes
Pollutant:	D - Vehicular Diesel
Pollutant Other Description:	Not reported
Gallons Discharged:	Not reported
Discharge Date:	06/29/1992
Pct Discharge Combined With:	Not reported
Cleanup Required:	R - CLEANUP REQUIRED
Discharge Cleanup Status:	SRCR - SRCR COMPLETE
Disch Cleanup Status Date:	06/04/2009
Cleanup Work Status:	COMPLETED
Information Source:	A - ABANDONED TANK RESTORATION
Other Source Description:	Not reported
Elig Indicator:	E - ELIGIBLE
Site Manager:	MICKLE_FG
Site Mgr End Date:	06/04/2009
Tank Office:	PCLP6 - BROWARD CNTY ENVIRONME
Contaminated Drinking Wells:	0
Contaminated Monitoring Well:	No
Contaminated Soil:	Yes
Contaminated Surface Water:	No
Contaminated Ground Water:	Yes
Pollutant:	L - Waste Oil
Pollutant Other Description:	Not reported
Gallons Discharged:	Not reported

Task Information:

District:	SED
Facility ID:	9201014
Facility Status:	CLOSED
Facility Type:	C - Fuel user/Non-retail -
County:	BROWARD
County ID:	6
Cleanup Eligibility Status:	E
Source Effective Date:	04-28-2009
Discharge Date:	06-29-1992
Cleanup Required:	R - CLEANUP REQUIRED
Discharge Cleanup Status:	SRCR - SRCR COMPLETE
Disch Cleanup Status Date:	06-04-2009
SRC Action Type:	SRCR - SITE REHABILITATION COMPLETION REPORT
SRC Submit Date:	12-12-2008
SRC Review Date:	12-16-2008
SRC Completion Status:	A - APPROVED
SRC Issue Date:	06-04-2009

SCHIROW PROPERTY (Continued) **U001377204**

SRC Comment:	Not reported
Cleanup Work Status:	COMPLETED
Site Mgr:	MICKLE_FG
Site Mgr End Date:	06-04-2009
Tank Office:	PCLP6 - Broward County
SR Task ID:	Not reported
SR Cleanup Responsible:	-
SR Funding Eligibility Type:	-
SR Actual Cost:	Not reported
SR Completion Date:	Not reported
SR Payment Date:	Not reported
SR Oral Date:	Not reported
SR Written Date:	Not reported
SR Soil Removal:	Not reported
SR Free Product Removal:	Not reported
SR Soil Tonnage Removed:	Not reported
SR Soil Treatment:	Not reported
SR Other Treatment:	Not reported
SR Alternate Proc Received Date:	Not reported
SR Alternate Procedure Status:	Not reported
SR Alternate Procedure Status Date:	Not reported
SR Alternate Procedure Comments:	Not reported
SA Task ID:	24883
SA Cleanup Responsible:	-
SA Funding Eligibility Type:	-
SA Actual Cost:	Not reported
SA Completion Date:	Not reported
SA Payment Date:	Not reported
RAP Task ID:	24884
RAP Cleanup Responsible ID:	ST - STATE
RAP Funding Eligibility Type:	-
RAP Actual Cost:	Not reported
RAP Completion Date:	Not reported
RAP Payment Date:	Not reported
RAP Last Order Approved:	Not reported
RA Task ID:	24885
RA Cleanup Responsible:	ST - STATE
RA Funding Eligibility Type:	-
RA Years to Complete:	0
RA Actual Cost:	Not reported

Click here for Florida Oculus:

UST:

Facility Id:	9201014
Facility Status:	CLOSED
Type Description:	Fuel user/Non-retail
Facility Phone:	(305) 564-0171
Region:	STATE
Positioning Method:	UNVR
Lat/Long (dms):	26 14 5 / 80 9 15

Owner:

Owner Id:	19272
Owner Name:	SCHIROW, K W
Owner Address:	1930 NE 33RD AVE
Owner Address 2:	Not reported

SCHIROW PROPERTY (Continued) **U001377204**

Owner City,St,Zip: FORT LAUDERDALE, FL 33305
Owner Contact: K W SCHIROW
Owner Phone: (305) 561-3513

Tank Info:

Tank Id: 1
Status: Removed
Status Date: 30-JUN-1991
Install Date: 01-JUL-1972
Substance: Diesel-generator,pump
Content Description: Generator/Pump Diesel
Gallons: 3500
Vessel Indicator: TANK
Tank Location: UNDERGROUND
DEP Contractor: P

Tank Id: 2
Status: Removed
Status Date: 30-JUN-1991
Install Date: 01-JUL-1972
Substance: Diesel-generator,pump
Content Description: Generator/Pump Diesel
Gallons: 3500
Vessel Indicator: TANK
Tank Location: UNDERGROUND
DEP Contractor: P

Tank Id: 3
Status: Removed
Status Date: 30-JUN-1991
Install Date: 01-JUL-1972
Substance: Diesel-generator,pump
Content Description: Generator/Pump Diesel
Gallons: 3500
Vessel Indicator: TANK
Tank Location: UNDERGROUND
DEP Contractor: P

Tank Id: 4
Status: Removed
Status Date: 30-JUN-1991
Install Date: 01-JUL-1972
Substance: Diesel-generator,pump
Content Description: Generator/Pump Diesel
Gallons: 3500
Vessel Indicator: TANK
Tank Location: UNDERGROUND
DEP Contractor: P

Tank Id: 5
Status: Removed
Status Date: 30-JUN-1992
Install Date: 01-JUL-1972
Substance: Waste oil
Content Description: Waste Oil
Gallons: 500
Vessel Indicator: TANK

SCHIROW PROPERTY (Continued) **U001377204**

Tank Location: UNDERGROUND
DEP Contractor: P

Click here for Florida Oculus:

31
SE
1/2-1
0.907 mi.
4788 ft.

BROWARD DISPOSAL CORP.
201 NW 12TH AVE
POMPANO BEACH, FL 33069

Fl Sites **S100888868**
N/A

Relative:
Lower

Actual:
8 ft.

FL SITES:

Monthly Update:	November
Air Contam:	Not reported
Soil Contam:	Not reported
Surface Water Contam:	Not reported
Ground Water Contam:	Not reported
Warning Letter Status:	Not reported
Notice of Violation Status:	No
Consent Order Status:	No
Admin Hearing Status:	No
Court Status:	No
Final Order Status:	No
Cleanup Started:	No
Cleanup Completed:	No
Deletion Recommended:	No
Other:	Not reported
District:	SOUTHEAST
Facility ID:	000206
EPA ID:	FLD091470120
Lead Unit:	Not reported
Support Unit:	3012
Status:	ACTIVE
Status Date:	04/27/85
Comments:	NEW SITE 9-84. 3012 PRELIMINARY ASSESSMENT COMPLETED 9-85 RESULTED IN A LOW PRIORITY FOR SITE INSPECTION IN CALENDAR YEAR 1985. EPA SITE SCREENING CATEGORIZATION REVIEW COMPLETED 11/87 RESULTED IN A LOW PRIORITY DETERMINATION FOR SITE SCREENING INVESTIGATION. SITE ACCESS FOR SCREENING INVESTIGATION REQUESTED 4/88. VERBAL ACCESS GRANTED. SAMPLING CONDUCTED 8-88. RESULTS PENDING.

Click here for Florida Oculus:

Count: 2 records.

ORPHAN SUMMARY

City	EDR ID	Site Name	Site Address	Zip	Database(s)
POMPANO BEACH	S113899057	D & E TIRES, INC.	110 NW 15TH ST., BAY #7	33060	SWF/LF
POMPANO BEACH	1005442765	POMPANO SUBSTATION	POWERLINE RD & HAMMONDVILLE RD	33060	RCRA-CESQG

GOVERNMENT RECORDS SEARCHED / DATA CURRENCY TRACKING

To maintain currency of the following federal and state databases, EDR contacts the appropriate governmental agency on a monthly or quarterly basis, as required.

Number of Days to Update: Provides confirmation that EDR is reporting records that have been updated within 90 days from the date the government agency made the information available to the public.

STANDARD ENVIRONMENTAL RECORDS

Federal NPL site list

NPL: National Priority List

National Priorities List (Superfund). The NPL is a subset of CERCLIS and identifies over 1,200 sites for priority cleanup under the Superfund Program. NPL sites may encompass relatively large areas. As such, EDR provides polygon coverage for over 1,000 NPL site boundaries produced by EPA's Environmental Photographic Interpretation Center (EPIC) and regional EPA offices.

Date of Government Version: 11/14/2018
Date Data Arrived at EDR: 11/27/2018
Date Made Active in Reports: 12/07/2018
Number of Days to Update: 10

Source: EPA
Telephone: N/A
Last EDR Contact: 11/27/2018
Next Scheduled EDR Contact: 01/14/2019
Data Release Frequency: Quarterly

NPL Site Boundaries

Sources:

EPA's Environmental Photographic Interpretation Center (EPIC)
Telephone: 202-564-7333

EPA Region 1
Telephone 617-918-1143

EPA Region 6
Telephone: 214-655-6659

EPA Region 3
Telephone 215-814-5418

EPA Region 7
Telephone: 913-551-7247

EPA Region 4
Telephone 404-562-8033

EPA Region 8
Telephone: 303-312-6774

EPA Region 5
Telephone 312-886-6686

EPA Region 9
Telephone: 415-947-4246

EPA Region 10
Telephone 206-553-8665

Proposed NPL: Proposed National Priority List Sites

A site that has been proposed for listing on the National Priorities List through the issuance of a proposed rule in the Federal Register. EPA then accepts public comments on the site, responds to the comments, and places on the NPL those sites that continue to meet the requirements for listing.

Date of Government Version: 11/14/2018
Date Data Arrived at EDR: 11/27/2018
Date Made Active in Reports: 12/07/2018
Number of Days to Update: 10

Source: EPA
Telephone: N/A
Last EDR Contact: 11/27/2018
Next Scheduled EDR Contact: 01/14/2019
Data Release Frequency: Quarterly

NPL LIENS: Federal Superfund Liens

Federal Superfund Liens. Under the authority granted the USEPA by CERCLA of 1980, the USEPA has the authority to file liens against real property in order to recover remedial action expenditures or when the property owner received notification of potential liability. USEPA compiles a listing of filed notices of Superfund Liens.

Date of Government Version: 10/15/1991
Date Data Arrived at EDR: 02/02/1994
Date Made Active in Reports: 03/30/1994
Number of Days to Update: 56

Source: EPA
Telephone: 202-564-4267
Last EDR Contact: 08/15/2011
Next Scheduled EDR Contact: 11/28/2011
Data Release Frequency: No Update Planned

Federal Delisted NPL site list

Delisted NPL: National Priority List Deletions

The National Oil and Hazardous Substances Pollution Contingency Plan (NCP) establishes the criteria that the EPA uses to delete sites from the NPL. In accordance with 40 CFR 300.425.(e), sites may be deleted from the NPL where no further response is appropriate.

Date of Government Version: 11/14/2018
Date Data Arrived at EDR: 11/27/2018
Date Made Active in Reports: 12/07/2018
Number of Days to Update: 10

Source: EPA
Telephone: N/A
Last EDR Contact: 11/27/2018
Next Scheduled EDR Contact: 01/14/2019
Data Release Frequency: Quarterly

Federal CERCLIS list

FEDERAL FACILITY: Federal Facility Site Information listing

A listing of National Priority List (NPL) and Base Realignment and Closure (BRAC) sites found in the Comprehensive Environmental Response, Compensation and Liability Information System (CERCLIS) Database where EPA Federal Facilities Restoration and Reuse Office is involved in cleanup activities.

Date of Government Version: 11/07/2016
Date Data Arrived at EDR: 01/05/2017
Date Made Active in Reports: 04/07/2017
Number of Days to Update: 92

Source: Environmental Protection Agency
Telephone: 703-603-8704
Last EDR Contact: 07/06/2018
Next Scheduled EDR Contact: 10/15/2018
Data Release Frequency: Varies

SEMS: Superfund Enterprise Management System

SEMS (Superfund Enterprise Management System) tracks hazardous waste sites, potentially hazardous waste sites, and remedial activities performed in support of EPA's Superfund Program across the United States. The list was formerly know as CERCLIS, renamed to SEMS by the EPA in 2015. The list contains data on potentially hazardous waste sites that have been reported to the USEPA by states, municipalities, private companies and private persons, pursuant to Section 103 of the Comprehensive Environmental Response, Compensation, and Liability Act (CERCLA). This dataset also contains sites which are either proposed to or on the National Priorities List (NPL) and the sites which are in the screening and assessment phase for possible inclusion on the NPL.

Date of Government Version: 11/14/2018
Date Data Arrived at EDR: 11/27/2018
Date Made Active in Reports: 12/07/2018
Number of Days to Update: 10

Source: EPA
Telephone: 800-424-9346
Last EDR Contact: 11/27/2018
Next Scheduled EDR Contact: 01/28/2019
Data Release Frequency: Quarterly

Federal CERCLIS NFRAP site list

SEMS-ARCHIVE: Superfund Enterprise Management System Archive

SEMS-ARCHIVE (Superfund Enterprise Management System Archive) tracks sites that have no further interest under the Federal Superfund Program based on available information. The list was formerly known as the CERCLIS-NFRAP, renamed to SEMS ARCHIVE by the EPA in 2015. EPA may perform a minimal level of assessment work at a site while it is archived if site conditions change and/or new information becomes available. Archived sites have been removed and archived from the inventory of SEMS sites. Archived status indicates that, to the best of EPA's knowledge, assessment at a site has been completed and that EPA has determined no further steps will be taken to list the site on the National Priorities List (NPL), unless information indicates this decision was not appropriate or other considerations require a recommendation for listing at a later time. The decision does not necessarily mean that there is no hazard associated with a given site; it only means that. based upon available information, the location is not judged to be potential NPL site.

Date of Government Version: 11/14/2018
Date Data Arrived at EDR: 11/28/2018
Date Made Active in Reports: 12/07/2018
Number of Days to Update: 9

Source: EPA
Telephone: 800-424-9346
Last EDR Contact: 11/28/2018
Next Scheduled EDR Contact: 01/28/2019
Data Release Frequency: Quarterly

Federal RCRA CORRACTS facilities list

CORRACTS: Corrective Action Report

CORRACTS identifies hazardous waste handlers with RCRA corrective action activity.

Date of Government Version: 03/01/2018
Date Data Arrived at EDR: 03/28/2018
Date Made Active in Reports: 06/22/2018
Number of Days to Update: 86

Source: EPA
Telephone: 800-424-9346
Last EDR Contact: 12/03/2018
Next Scheduled EDR Contact: 04/08/2019
Data Release Frequency: Quarterly

Federal RCRA non-CORRACTS TSD facilities list

RCRA-TSDF: RCRA - Treatment, Storage and Disposal

RCRAInfo is EPA's comprehensive information system, providing access to data supporting the Resource Conservation and Recovery Act (RCRA) of 1976 and the Hazardous and Solid Waste Amendments (HSWA) of 1984. The database includes selective information on sites which generate, transport, store, treat and/or dispose of hazardous waste as defined by the Resource Conservation and Recovery Act (RCRA). Transporters are individuals or entities that move hazardous waste from the generator offsite to a facility that can recycle, treat, store, or dispose of the waste. TSDFs treat, store, or dispose of the waste.

Date of Government Version: 03/01/2018
Date Data Arrived at EDR: 03/28/2018
Date Made Active in Reports: 06/22/2018
Number of Days to Update: 86

Source: Environmental Protection Agency
Telephone: (404) 562-8651
Last EDR Contact: 12/03/2018
Next Scheduled EDR Contact: 04/08/2019
Data Release Frequency: Quarterly

Federal RCRA generators list

RCRA-LQG: RCRA - Large Quantity Generators

RCRAInfo is EPA's comprehensive information system, providing access to data supporting the Resource Conservation and Recovery Act (RCRA) of 1976 and the Hazardous and Solid Waste Amendments (HSWA) of 1984. The database includes selective information on sites which generate, transport, store, treat and/or dispose of hazardous waste as defined by the Resource Conservation and Recovery Act (RCRA). Large quantity generators (LQGs) generate over 1,000 kilograms (kg) of hazardous waste, or over 1 kg of acutely hazardous waste per month.

Date of Government Version: 03/01/2018
Date Data Arrived at EDR: 03/28/2018
Date Made Active in Reports: 06/22/2018
Number of Days to Update: 86

Source: Environmental Protection Agency
Telephone: (404) 562-8651
Last EDR Contact: 12/03/2018
Next Scheduled EDR Contact: 04/08/2019
Data Release Frequency: Quarterly

RCRA-SQG: RCRA - Small Quantity Generators

RCRAInfo is EPA's comprehensive information system, providing access to data supporting the Resource Conservation and Recovery Act (RCRA) of 1976 and the Hazardous and Solid Waste Amendments (HSWA) of 1984. The database includes selective information on sites which generate, transport, store, treat and/or dispose of hazardous waste as defined by the Resource Conservation and Recovery Act (RCRA). Small quantity generators (SQGs) generate between 100 kg and 1,000 kg of hazardous waste per month.

Date of Government Version: 03/01/2018
Date Data Arrived at EDR: 03/28/2018
Date Made Active in Reports: 06/22/2018
Number of Days to Update: 86

Source: Environmental Protection Agency
Telephone: (404) 562-8651
Last EDR Contact: 12/03/2018
Next Scheduled EDR Contact: 04/08/2019
Data Release Frequency: Quarterly

RCRA-CESQG: RCRA - Conditionally Exempt Small Quantity Generators

RCRAInfo is EPA's comprehensive information system, providing access to data supporting the Resource Conservation and Recovery Act (RCRA) of 1976 and the Hazardous and Solid Waste Amendments (HSWA) of 1984. The database includes selective information on sites which generate, transport, store, treat and/or dispose of hazardous waste as defined by the Resource Conservation and Recovery Act (RCRA). Conditionally exempt small quantity generators (CESQGs) generate less than 100 kg of hazardous waste, or less than 1 kg of acutely hazardous waste per month.

Date of Government Version: 03/01/2018
Date Data Arrived at EDR: 03/28/2018
Date Made Active in Reports: 06/22/2018
Number of Days to Update: 86

Source: Environmental Protection Agency
Telephone: (404) 562-8651
Last EDR Contact: 12/03/2018
Next Scheduled EDR Contact: 04/08/2019
Data Release Frequency: Quarterly

Federal institutional controls / engineering controls registries

LUCIS: Land Use Control Information System

LUCIS contains records of land use control information pertaining to the former Navy Base Realignment and Closure properties.

Date of Government Version: 10/17/2018
Date Data Arrived at EDR: 10/25/2018
Date Made Active in Reports: 12/07/2018
Number of Days to Update: 43

Source: Department of the Navy
Telephone: 843-820-7326
Last EDR Contact: 10/15/2018
Next Scheduled EDR Contact: 02/25/2019
Data Release Frequency: Varies

US ENG CONTROLS: Engineering Controls Sites List

A listing of sites with engineering controls in place. Engineering controls include various forms of caps, building foundations, liners, and treatment methods to create pathway elimination for regulated substances to enter environmental media or effect human health.

Date of Government Version: 07/31/2018
Date Data Arrived at EDR: 08/28/2018
Date Made Active in Reports: 09/14/2018
Number of Days to Update: 17

Source: Environmental Protection Agency
Telephone: 703-603-0695
Last EDR Contact: 11/28/2018
Next Scheduled EDR Contact: 03/11/2019
Data Release Frequency: Varies

US INST CONTROL: Sites with Institutional Controls

A listing of sites with institutional controls in place. Institutional controls include administrative measures, such as groundwater use restrictions, construction restrictions, property use restrictions, and post remediation care requirements intended to prevent exposure to contaminants remaining on site. Deed restrictions are generally required as part of the institutional controls.

Date of Government Version: 07/31/2018
Date Data Arrived at EDR: 08/28/2018
Date Made Active in Reports: 09/14/2018
Number of Days to Update: 17

Source: Environmental Protection Agency
Telephone: 703-603-0695
Last EDR Contact: 11/28/2018
Next Scheduled EDR Contact: 03/11/2019
Data Release Frequency: Varies

Federal ERNS list

ERNS: Emergency Response Notification System

Emergency Response Notification System. ERNS records and stores information on reported releases of oil and hazardous substances.

Date of Government Version: 09/24/2018
Date Data Arrived at EDR: 09/25/2018
Date Made Active in Reports: 11/09/2018
Number of Days to Update: 45

Source: National Response Center, United States Coast Guard
Telephone: 202-267-2180
Last EDR Contact: 12/21/2018
Next Scheduled EDR Contact: 04/08/2019
Data Release Frequency: Quarterly

State- and tribal - equivalent CERCLIS

SHWS: Florida's State-Funded Action Sites

State Hazardous Waste Sites. State hazardous waste site records are the states' equivalent to CERCLIS. These sites may or may not already be listed on the federal CERCLIS list. Priority sites planned for cleanup using state funds (state equivalent of Superfund) are identified along with sites where cleanup will be paid for by potentially responsible parties. Available information varies by state.

Date of Government Version: 02/01/2018
Date Data Arrived at EDR: 02/21/2018
Date Made Active in Reports: 04/09/2018
Number of Days to Update: 47

Source: Department of Environmental Protection
Telephone: 850-488-0190
Last EDR Contact: 11/21/2018
Next Scheduled EDR Contact: 03/04/2019
Data Release Frequency: Semi-Annually

State and tribal landfill and/or solid waste disposal site lists

SWF/LF: Solid Waste Facility Database

Solid Waste Facilities/Landfill Sites. SWF/LF type records typically contain an inventory of solid waste disposal facilities or landfills in a particular state. Depending on the state, these may be active or inactive facilities or open dumps that failed to meet RCRA Subtitle D Section 4004 criteria for solid waste landfills or disposal sites.

Date of Government Version: 07/16/2018
Date Data Arrived at EDR: 07/18/2018
Date Made Active in Reports: 08/22/2018
Number of Days to Update: 35

Source: Department of Environmental Protection
Telephone: 850-922-7121
Last EDR Contact: 07/18/2018
Next Scheduled EDR Contact: 10/29/2018
Data Release Frequency: Quarterly

State and tribal leaking storage tank lists

LUST: Petroleum Contamination Detail Report

Leaking Underground Storage Tank Incident Reports. LUST records contain an inventory of reported leaking underground storage tank incidents. Not all states maintain these records, and the information stored varies by state.

Date of Government Version: 10/16/2018
Date Data Arrived at EDR: 10/30/2018
Date Made Active in Reports: 12/05/2018
Number of Days to Update: 36

Source: Department of Environmental Protection
Telephone: 850-245-8839
Last EDR Contact: 10/30/2018
Next Scheduled EDR Contact: 02/11/2019
Data Release Frequency: Quarterly

LAST: Leaking Aboveground Storage Tank Listing

The file for Leaking Aboveground Storage Tanks. Please remember STCM does not track the source of the discharge so the agency provides a list of facilities with an aboveground tank and an open discharge split by facilities with aboveground tanks only and facilities with aboveground and underground tanks.

Date of Government Version: 10/29/2018
Date Data Arrived at EDR: 11/01/2018
Date Made Active in Reports: 12/05/2018
Number of Days to Update: 34

Source: Department of Environmental Protection
Telephone: 850-245-8799
Last EDR Contact: 10/29/2018
Next Scheduled EDR Contact: 02/11/2019
Data Release Frequency: Varies

INDIAN LUST R8: Leaking Underground Storage Tanks on Indian Land
LUSTs on Indian land in Colorado, Montana, North Dakota, South Dakota, Utah and Wyoming.

Date of Government Version: 04/25/2018
Date Data Arrived at EDR: 05/18/2018
Date Made Active in Reports: 07/20/2018
Number of Days to Update: 63

Source: EPA Region 8
Telephone: 303-312-6271
Last EDR Contact: 10/26/2018
Next Scheduled EDR Contact: 02/04/2019
Data Release Frequency: Varies

INDIAN LUST R7: Leaking Underground Storage Tanks on Indian Land
LUSTs on Indian land in Iowa, Kansas, and Nebraska

Date of Government Version: 04/24/2018
Date Data Arrived at EDR: 05/18/2018
Date Made Active in Reports: 07/20/2018
Number of Days to Update: 63

Source: EPA Region 7
Telephone: 913-551-7003
Last EDR Contact: 10/26/2018
Next Scheduled EDR Contact: 02/04/2019
Data Release Frequency: Varies

INDIAN LUST R6: Leaking Underground Storage Tanks on Indian Land
LUSTs on Indian land in New Mexico and Oklahoma.

Date of Government Version: 04/01/2018
Date Data Arrived at EDR: 05/18/2018
Date Made Active in Reports: 07/20/2018
Number of Days to Update: 63

Source: EPA Region 6
Telephone: 214-665-6597
Last EDR Contact: 10/26/2018
Next Scheduled EDR Contact: 02/04/2019
Data Release Frequency: Varies

INDIAN LUST R9: Leaking Underground Storage Tanks on Indian Land
LUSTs on Indian land in Arizona, California, New Mexico and Nevada

Date of Government Version: 04/10/2018
Date Data Arrived at EDR: 05/18/2018
Date Made Active in Reports: 07/20/2018
Number of Days to Update: 63

Source: Environmental Protection Agency
Telephone: 415-972-3372
Last EDR Contact: 10/26/2018
Next Scheduled EDR Contact: 02/04/2019
Data Release Frequency: Varies

INDIAN LUST R4: Leaking Underground Storage Tanks on Indian Land
LUSTs on Indian land in Florida, Mississippi and North Carolina.

Date of Government Version: 05/08/2018
Date Data Arrived at EDR: 05/18/2018
Date Made Active in Reports: 07/20/2018
Number of Days to Update: 63

Source: EPA Region 4
Telephone: 404-562-8677
Last EDR Contact: 10/26/2018
Next Scheduled EDR Contact: 02/04/2019
Data Release Frequency: Varies

INDIAN LUST R10: Leaking Underground Storage Tanks on Indian Land
LUSTs on Indian land in Alaska, Idaho, Oregon and Washington.

Date of Government Version: 04/12/2018
Date Data Arrived at EDR: 05/18/2018
Date Made Active in Reports: 07/20/2018
Number of Days to Update: 63

Source: EPA Region 10
Telephone: 206-553-2857
Last EDR Contact: 10/26/2018
Next Scheduled EDR Contact: 02/04/2019
Data Release Frequency: Varies

INDIAN LUST R1: Leaking Underground Storage Tanks on Indian Land
A listing of leaking underground storage tank locations on Indian Land.

Date of Government Version: 04/13/2018
Date Data Arrived at EDR: 05/18/2018
Date Made Active in Reports: 07/20/2018
Number of Days to Update: 63

Source: EPA Region 1
Telephone: 617-918-1313
Last EDR Contact: 10/26/2018
Next Scheduled EDR Contact: 02/04/2019
Data Release Frequency: Varies

INDIAN LUST R5: Leaking Underground Storage Tanks on Indian Land
Leaking underground storage tanks located on Indian Land in Michigan, Minnesota and Wisconsin.

Date of Government Version: 04/12/2018
Date Data Arrived at EDR: 05/18/2018
Date Made Active in Reports: 07/20/2018
Number of Days to Update: 63

Source: EPA, Region 5
Telephone: 312-886-7439
Last EDR Contact: 10/26/2018
Next Scheduled EDR Contact: 02/04/2019
Data Release Frequency: Varies

State and tribal registered storage tank lists

FF TANKS: Federal Facilities Listing
A listing of federal facilities with storage tanks.

Date of Government Version: 09/25/2018
Date Data Arrived at EDR: 09/27/2018
Date Made Active in Reports: 10/02/2018
Number of Days to Update: 5

Source: Department of Environmental Protection
Telephone: 850-245-8250
Last EDR Contact: 12/19/2018
Next Scheduled EDR Contact: 04/08/2019
Data Release Frequency: Quarterly

FEMA UST: Underground Storage Tank Listing
A listing of all FEMA owned underground storage tanks.

Date of Government Version: 05/15/2017
Date Data Arrived at EDR: 05/30/2017
Date Made Active in Reports: 10/13/2017
Number of Days to Update: 136

Source: FEMA
Telephone: 202-646-5797
Last EDR Contact: 12/20/2018
Next Scheduled EDR Contact: 01/21/2019
Data Release Frequency: Varies

UST: Storage Tank Facility Information
Registered Underground Storage Tanks. UST's are regulated under Subtitle I of the Resource Conservation and Recovery Act (RCRA) and must be registered with the state department responsible for administering the UST program. Available information varies by state program.

Date of Government Version: 10/16/2018
Date Data Arrived at EDR: 10/30/2018
Date Made Active in Reports: 12/05/2018
Number of Days to Update: 36

Source: Department of Environmental Protection
Telephone: 850-245-8839
Last EDR Contact: 10/30/2018
Next Scheduled EDR Contact: 02/11/2019
Data Release Frequency: Quarterly

AST: Storage Tank Facility Information
Registered Aboveground Storage Tanks.

Date of Government Version: 10/16/2018
Date Data Arrived at EDR: 10/30/2018
Date Made Active in Reports: 12/05/2018
Number of Days to Update: 36

Source: Department of Environmental Protection
Telephone: 850-245-8839
Last EDR Contact: 10/30/2018
Next Scheduled EDR Contact: 02/11/2019
Data Release Frequency: Quarterly

INDIAN UST R10: Underground Storage Tanks on Indian Land
The Indian Underground Storage Tank (UST) database provides information about underground storage tanks on Indian land in EPA Region 10 (Alaska, Idaho, Oregon, Washington, and Tribal Nations).

Date of Government Version: 04/12/2018
Date Data Arrived at EDR: 05/18/2018
Date Made Active in Reports: 07/20/2018
Number of Days to Update: 63

Source: EPA Region 10
Telephone: 206-553-2857
Last EDR Contact: 10/26/2018
Next Scheduled EDR Contact: 02/04/2019
Data Release Frequency: Varies

INDIAN UST R9: Underground Storage Tanks on Indian Land

The Indian Underground Storage Tank (UST) database provides information about underground storage tanks on Indian land in EPA Region 9 (Arizona, California, Hawaii, Nevada, the Pacific Islands, and Tribal Nations).

Date of Government Version: 04/10/2018
Date Data Arrived at EDR: 05/18/2018
Date Made Active in Reports: 07/20/2018
Number of Days to Update: 63

Source: EPA Region 9
Telephone: 415-972-3368
Last EDR Contact: 10/26/2018
Next Scheduled EDR Contact: 02/04/2019
Data Release Frequency: Varies

INDIAN UST R8: Underground Storage Tanks on Indian Land

The Indian Underground Storage Tank (UST) database provides information about underground storage tanks on Indian land in EPA Region 8 (Colorado, Montana, North Dakota, South Dakota, Utah, Wyoming and 27 Tribal Nations).

Date of Government Version: 04/25/2018
Date Data Arrived at EDR: 05/18/2018
Date Made Active in Reports: 07/20/2018
Number of Days to Update: 63

Source: EPA Region 8
Telephone: 303-312-6137
Last EDR Contact: 10/26/2018
Next Scheduled EDR Contact: 02/04/2019
Data Release Frequency: Varies

INDIAN UST R7: Underground Storage Tanks on Indian Land

The Indian Underground Storage Tank (UST) database provides information about underground storage tanks on Indian land in EPA Region 7 (Iowa, Kansas, Missouri, Nebraska, and 9 Tribal Nations).

Date of Government Version: 04/24/2018
Date Data Arrived at EDR: 05/18/2018
Date Made Active in Reports: 07/20/2018
Number of Days to Update: 63

Source: EPA Region 7
Telephone: 913-551-7003
Last EDR Contact: 10/26/2018
Next Scheduled EDR Contact: 02/04/2019
Data Release Frequency: Varies

INDIAN UST R6: Underground Storage Tanks on Indian Land

The Indian Underground Storage Tank (UST) database provides information about underground storage tanks on Indian land in EPA Region 6 (Louisiana, Arkansas, Oklahoma, New Mexico, Texas and 65 Tribes).

Date of Government Version: 04/01/2018
Date Data Arrived at EDR: 05/18/2018
Date Made Active in Reports: 07/20/2018
Number of Days to Update: 63

Source: EPA Region 6
Telephone: 214-665-7591
Last EDR Contact: 10/26/2018
Next Scheduled EDR Contact: 02/04/2019
Data Release Frequency: Varies

INDIAN UST R5: Underground Storage Tanks on Indian Land

The Indian Underground Storage Tank (UST) database provides information about underground storage tanks on Indian land in EPA Region 5 (Michigan, Minnesota and Wisconsin and Tribal Nations).

Date of Government Version: 04/12/2018
Date Data Arrived at EDR: 05/18/2018
Date Made Active in Reports: 07/20/2018
Number of Days to Update: 63

Source: EPA Region 5
Telephone: 312-886-6136
Last EDR Contact: 10/26/2018
Next Scheduled EDR Contact: 02/04/2019
Data Release Frequency: Varies

INDIAN UST R4: Underground Storage Tanks on Indian Land

The Indian Underground Storage Tank (UST) database provides information about underground storage tanks on Indian land in EPA Region 4 (Alabama, Florida, Georgia, Kentucky, Mississippi, North Carolina, South Carolina, Tennessee and Tribal Nations)

Date of Government Version: 05/08/2018
Date Data Arrived at EDR: 05/18/2018
Date Made Active in Reports: 07/20/2018
Number of Days to Update: 63

Source: EPA Region 4
Telephone: 404-562-9424
Last EDR Contact: 10/26/2018
Next Scheduled EDR Contact: 02/04/2019
Data Release Frequency: Varies

INDIAN UST R1: Underground Storage Tanks on Indian Land

The Indian Underground Storage Tank (UST) database provides information about underground storage tanks on Indian land in EPA Region 1 (Connecticut, Maine, Massachusetts, New Hampshire, Rhode Island, Vermont and ten Tribal Nations).

Date of Government Version: 04/13/2018
Date Data Arrived at EDR: 05/18/2018
Date Made Active in Reports: 07/20/2018
Number of Days to Update: 63

Source: EPA, Region 1
Telephone: 617-918-1313
Last EDR Contact: 10/26/2018
Next Scheduled EDR Contact: 02/04/2019
Data Release Frequency: Varies

TANKS: Storage Tank Facility List

This listing includes storage tank facilities that do not have tank information. The tanks have either be closed or removed from the site, but the facilities were still registered at some point in history.

Date of Government Version: 10/16/2018
Date Data Arrived at EDR: 10/30/2018
Date Made Active in Reports: 12/05/2018
Number of Days to Update: 36

Source: Department of Environmental Protection
Telephone: 850-245-8841
Last EDR Contact: 10/30/2018
Next Scheduled EDR Contact: 02/11/2019
Data Release Frequency: Quarterly

State and tribal institutional control / engineering control registries

ENG CONTROLS: Institutional Controls Registry

The registry is a database of all contaminated sites in the state of Florida which are subject to engineering controls. Engineering Controls encompass a variety of engineered remedies to contain and/or reduce contamination, and/or physical barriers intended to limit access to property. ECs include fences, signs, guards, landfill caps, provision of potable water, slurry walls, sheet pile (vertical caps), pumping and treatment of groundwater, monitoring wells, and vapor extraction systems.

Date of Government Version: 10/01/2018
Date Data Arrived at EDR: 10/02/2018
Date Made Active in Reports: 10/29/2018
Number of Days to Update: 27

Source: Department of Environmental Protection
Telephone: 850-245-8927
Last EDR Contact: 10/02/2018
Next Scheduled EDR Contact: 01/14/2019
Data Release Frequency: Semi-Annually

Inst Control: Institutional Controls Registry

The registry is a database of all contaminated sites in the state of Florida which are subject to institutional and engineering controls.

Date of Government Version: 10/01/2018
Date Data Arrived at EDR: 10/02/2018
Date Made Active in Reports: 10/29/2018
Number of Days to Update: 27

Source: Department of Environmental Protection
Telephone: 850-245-8927
Last EDR Contact: 10/02/2018
Next Scheduled EDR Contact: 07/16/2018
Data Release Frequency: Semi-Annually

State and tribal voluntary cleanup sites

INDIAN VCP R1: Voluntary Cleanup Priority Listing

A listing of voluntary cleanup priority sites located on Indian Land located in Region 1.

Date of Government Version: 07/27/2015
Date Data Arrived at EDR: 09/29/2015
Date Made Active in Reports: 02/18/2016
Number of Days to Update: 142

Source: EPA, Region 1
Telephone: 617-918-1102
Last EDR Contact: 12/19/2018
Next Scheduled EDR Contact: 04/08/2019
Data Release Frequency: Varies

VCP: Voluntary Cleanup Sites

Listing of closed and active voluntary cleanup sites.

Date of Government Version: 08/29/2018
Date Data Arrived at EDR: 09/04/2018
Date Made Active in Reports: 09/21/2018
Number of Days to Update: 17

Source: Department of Environmental Protection
Telephone: 850-245-8705
Last EDR Contact: 11/29/2018
Next Scheduled EDR Contact: 03/04/2019
Data Release Frequency: Varies

INDIAN VCP R7: Voluntary Cleanup Priority Lisitng

A listing of voluntary cleanup priority sites located on Indian Land located in Region 7.

Date of Government Version: 03/20/2008
Date Data Arrived at EDR: 04/22/2008
Date Made Active in Reports: 05/19/2008
Number of Days to Update: 27

Source: EPA, Region 7
Telephone: 913-551-7365
Last EDR Contact: 04/20/2009
Next Scheduled EDR Contact: 07/20/2009
Data Release Frequency: Varies

State and tribal Brownfields sites

BROWNFIELDS AREAS: Brownfields Areas Database

A "brownfield area" means a contiguous area of one or more brownfield sites, some of which may not be contaminated, that has been designated as such by a local government resolution. Such areas may include all or portions of community redevelopment areas, enterprise zones, empowerment zones, other such designated economically deprived communities and areas, and Environmental Protection Agency (EPA) designated brownfield pilot projects. This layer provides a polygon representation of the boundaries of these designated Brownfield Areas in Florida.

Date of Government Version: 09/11/2018
Date Data Arrived at EDR: 10/02/2018
Date Made Active in Reports: 12/19/2018
Number of Days to Update: 78

Source: Department of Environmental Protection
Telephone: 850-245-8934
Last EDR Contact: 10/02/2018
Next Scheduled EDR Contact: 01/14/2019
Data Release Frequency: Quarterly

BROWNFIELDS: Brownfields Sites Database

Brownfields are defined by the Florida Department of Environmental Protection (FDEP) as abandoned, idled, or underused industrial and commercial facilities where expansion or redevelopment is complicated by real or perceived environmental contamination.

Date of Government Version: 09/27/2018
Date Data Arrived at EDR: 10/02/2018
Date Made Active in Reports: 12/19/2018
Number of Days to Update: 78

Source: Department of Environmental Protection
Telephone: 850-245-8927
Last EDR Contact: 10/02/2018
Next Scheduled EDR Contact: 01/14/2019
Data Release Frequency: Semi-Annually

BSRA: Brownfield Site Rehabilitation Agreements Listing

The BSRA provides DEP and the public assurance that site rehabilitation will be conducted in accordance with Florida Statutes and DEP's Contaminated Site Cleanup Criteria rule. In addition, the BSRA provides limited liability protection for the voluntary responsible party. The BSRA contains various commitments by the voluntary responsible party, including milestones for completion of site rehabilitation tasks and submittal of technical reports and plans.
It also contains a commitment by DEP to review technical reports according to an agreed upon schedule. Only those brownfield sites with an executed BSRA are eligible to apply for a voluntary cleanup tax credit incentive pursuant to Section 376.30781, Florida Statutes.

Date of Government Version: 08/23/2018
Date Data Arrived at EDR: 10/02/2018
Date Made Active in Reports: 12/19/2018
Number of Days to Update: 78

Source: Department of Environmental Protection
Telephone: 850-245-8934
Last EDR Contact: 10/02/2018
Next Scheduled EDR Contact: 01/14/2019
Data Release Frequency: Varies

ADDITIONAL ENVIRONMENTAL RECORDS

Local Brownfield lists

US BROWNFIELDS: A Listing of Brownfields Sites

Brownfields are real property, the expansion, redevelopment, or reuse of which may be complicated by the presence or potential presence of a hazardous substance, pollutant, or contaminant. Cleaning up and reinvesting in these properties takes development pressures off of undeveloped, open land, and both improves and protects the environment. Assessment, Cleanup and Redevelopment Exchange System (ACRES) stores information reported by EPA Brownfields grant recipients on brownfields properties assessed or cleaned up with grant funding as well as information on Targeted Brownfields Assessments performed by EPA Regions. A listing of ACRES Brownfield sites is obtained from Cleanups in My Community. Cleanups in My Community provides information on Brownfields properties for which information is reported back to EPA, as well as areas served by Brownfields grant programs.

Date of Government Version: 09/18/2018
Date Data Arrived at EDR: 09/18/2018
Date Made Active in Reports: 11/09/2018
Number of Days to Update: 52

Source: Environmental Protection Agency
Telephone: 202-566-2777
Last EDR Contact: 12/18/2018
Next Scheduled EDR Contact: 04/01/2019
Data Release Frequency: Semi-Annually

Local Lists of Landfill / Solid Waste Disposal Sites

SWRCY: Recycling Centers

A listing of recycling centers located in the state of Florida.

Date of Government Version: 01/10/2018
Date Data Arrived at EDR: 02/16/2018
Date Made Active in Reports: 04/09/2018
Number of Days to Update: 52

Source: Department of Environmental Protection
Telephone: 850-245-8718
Last EDR Contact: 10/19/2018
Next Scheduled EDR Contact: 01/28/2019
Data Release Frequency: Varies

INDIAN ODI: Report on the Status of Open Dumps on Indian Lands

Location of open dumps on Indian land.

Date of Government Version: 12/31/1998
Date Data Arrived at EDR: 12/03/2007
Date Made Active in Reports: 01/24/2008
Number of Days to Update: 52

Source: Environmental Protection Agency
Telephone: 703-308-8245
Last EDR Contact: 10/25/2018
Next Scheduled EDR Contact: 02/11/2019
Data Release Frequency: Varies

ODI: Open Dump Inventory

An open dump is defined as a disposal facility that does not comply with one or more of the Part 257 or Part 258 Subtitle D Criteria.

Date of Government Version: 06/30/1985
Date Data Arrived at EDR: 08/09/2004
Date Made Active in Reports: 09/17/2004
Number of Days to Update: 39

Source: Environmental Protection Agency
Telephone: 800-424-9346
Last EDR Contact: 06/09/2004
Next Scheduled EDR Contact: N/A
Data Release Frequency: No Update Planned

DEBRIS REGION 9: Torres Martinez Reservation Illegal Dump Site Locations

A listing of illegal dump sites location on the Torres Martinez Indian Reservation located in eastern Riverside County and northern Imperial County, California.

Date of Government Version: 01/12/2009
Date Data Arrived at EDR: 05/07/2009
Date Made Active in Reports: 09/21/2009
Number of Days to Update: 137

Source: EPA, Region 9
Telephone: 415-947-4219
Last EDR Contact: 10/22/2018
Next Scheduled EDR Contact: 02/04/2019
Data Release Frequency: No Update Planned

IHS OPEN DUMPS: Open Dumps on Indian Land

A listing of all open dumps located on Indian Land in the United States.

Date of Government Version: 04/01/2014
Date Data Arrived at EDR: 08/06/2014
Date Made Active in Reports: 01/29/2015
Number of Days to Update: 176

Source: Department of Health & Human Serivces, Indian Health Service
Telephone: 301-443-1452
Last EDR Contact: 11/02/2018
Next Scheduled EDR Contact: 02/11/2019
Data Release Frequency: Varies

Local Lists of Hazardous waste / Contaminated Sites

US HIST CDL: National Clandestine Laboratory Register

A listing of clandestine drug lab locations that have been removed from the DEAs National Clandestine Laboratory Register.

Date of Government Version: 09/21/2018
Date Data Arrived at EDR: 09/21/2018
Date Made Active in Reports: 11/09/2018
Number of Days to Update: 49

Source: Drug Enforcement Administration
Telephone: 202-307-1000
Last EDR Contact: 11/26/2018
Next Scheduled EDR Contact: 03/11/2019
Data Release Frequency: No Update Planned

PRIORITYCLEANERS: Priority Ranking List

The Florida Legislature has established a state-funded program to cleanup properties that are contaminated as a result of the operations of a drycleaning facility.

Date of Government Version: 10/03/2018
Date Data Arrived at EDR: 11/14/2018
Date Made Active in Reports: 12/06/2018
Number of Days to Update: 22

Source: Department of Environmental Protection
Telephone: 850-245-8927
Last EDR Contact: 11/14/2018
Next Scheduled EDR Contact: 02/25/2019
Data Release Frequency: Varies

FL SITES: Sites List

This summary status report was developed from a number of lists including the Eckhardt list, the Moffit list, the EPA Hazardous Waste Sites list, EPA's Emergency & Remedial Response information System list (RCRA Section 3012) & existing department lists such as the obsolete uncontrolled Hazardous Waste Sites list. This list is no longer updated.

Date of Government Version: 12/31/1989
Date Data Arrived at EDR: 05/09/1994
Date Made Active in Reports: 08/04/1994
Number of Days to Update: 87

Source: Department of Environmental Protection
Telephone: 850-245-8705
Last EDR Contact: 03/24/1994
Next Scheduled EDR Contact: N/A
Data Release Frequency: No Update Planned

US CDL: Clandestine Drug Labs

A listing of clandestine drug lab locations. The U.S. Department of Justice ("the Department") provides this web site as a public service. It contains addresses of some locations where law enforcement agencies reported they found chemicals or other items that indicated the presence of either clandestine drug laboratories or dumpsites. In most cases, the source of the entries is not the Department, and the Department has not verified the entry and does not guarantee its accuracy. Members of the public must verify the accuracy of all entries by, for example, contacting local law enforcement and local health departments.

Date of Government Version: 09/21/2018
Date Data Arrived at EDR: 09/21/2018
Date Made Active in Reports: 11/09/2018
Number of Days to Update: 49

Source: Drug Enforcement Administration
Telephone: 202-307-1000
Last EDR Contact: 11/26/2018
Next Scheduled EDR Contact: 03/11/2019
Data Release Frequency: Quarterly

Local Land Records

LIENS 2: CERCLA Lien Information

A Federal CERCLA ('Superfund') lien can exist by operation of law at any site or property at which EPA has spent Superfund monies. These monies are spent to investigate and address releases and threatened releases of contamination. CERCLIS provides information as to the identity of these sites and properties.

Date of Government Version: 08/13/2018
Date Data Arrived at EDR: 10/04/2018
Date Made Active in Reports: 11/16/2018
Number of Days to Update: 43

Source: Environmental Protection Agency
Telephone: 202-564-6023
Last EDR Contact: 11/27/2018
Next Scheduled EDR Contact: 02/04/2019
Data Release Frequency: Semi-Annually

Records of Emergency Release Reports

HMIRS: Hazardous Materials Information Reporting System
Hazardous Materials Incident Report System. HMIRS contains hazardous material spill incidents reported to DOT.

Date of Government Version: 03/26/2018
Date Data Arrived at EDR: 03/27/2018
Date Made Active in Reports: 06/08/2018
Number of Days to Update: 73

Source: U.S. Department of Transportation
Telephone: 202-366-4555
Last EDR Contact: 12/21/2018
Next Scheduled EDR Contact: 04/08/2019
Data Release Frequency: Quarterly

SPILLS: Oil and Hazardous Materials Incidents
Statewide oil and hazardous materials inland incidents.

Date of Government Version: 10/16/2018
Date Data Arrived at EDR: 10/18/2018
Date Made Active in Reports: 10/29/2018
Number of Days to Update: 11

Source: Department of Environmental Protection
Telephone: 850-245-2010
Last EDR Contact: 10/05/2018
Next Scheduled EDR Contact: 01/21/2019
Data Release Frequency: Semi-Annually

SPILLS 90: SPILLS90 data from FirstSearch
Spills 90 includes those spill and release records available exclusively from FirstSearch databases. Typically, they may include chemical, oil and/or hazardous substance spills recorded after 1990. Duplicate records that are already included in EDR incident and release records are not included in Spills 90.

Date of Government Version: 12/10/2012
Date Data Arrived at EDR: 01/03/2013
Date Made Active in Reports: 03/04/2013
Number of Days to Update: 60

Source: FirstSearch
Telephone: N/A
Last EDR Contact: 01/03/2013
Next Scheduled EDR Contact: N/A
Data Release Frequency: No Update Planned

SPILLS 80: SPILLS80 data from FirstSearch
Spills 80 includes those spill and release records available from FirstSearch databases prior to 1990. Typically, they may include chemical, oil and/or hazardous substance spills recorded before 1990. Duplicate records that are already included in EDR incident and release records are not included in Spills 80.

Date of Government Version: 09/01/2001
Date Data Arrived at EDR: 01/03/2013
Date Made Active in Reports: 03/06/2013
Number of Days to Update: 62

Source: FirstSearch
Telephone: N/A
Last EDR Contact: 01/03/2013
Next Scheduled EDR Contact: N/A
Data Release Frequency: No Update Planned

Other Ascertainable Records

RCRA NonGen / NLR: RCRA - Non Generators / No Longer Regulated
RCRAInfo is EPA's comprehensive information system, providing access to data supporting the Resource Conservation and Recovery Act (RCRA) of 1976 and the Hazardous and Solid Waste Amendments (HSWA) of 1984. The database includes selective information on sites which generate, transport, store, treat and/or dispose of hazardous waste as defined by the Resource Conservation and Recovery Act (RCRA). Non-Generators do not presently generate hazardous waste.

Date of Government Version: 03/01/2018
Date Data Arrived at EDR: 03/28/2018
Date Made Active in Reports: 06/22/2018
Number of Days to Update: 86

Source: Environmental Protection Agency
Telephone: (404) 562-8651
Last EDR Contact: 12/03/2018
Next Scheduled EDR Contact: 04/08/2019
Data Release Frequency: Quarterly

FUDS: Formerly Used Defense Sites

The listing includes locations of Formerly Used Defense Sites properties where the US Army Corps of Engineers is actively working or will take necessary cleanup actions.

Date of Government Version: 01/31/2015
Date Data Arrived at EDR: 07/08/2015
Date Made Active in Reports: 10/13/2015
Number of Days to Update: 97

Source: U.S. Army Corps of Engineers
Telephone: 202-528-4285
Last EDR Contact: 11/19/2018
Next Scheduled EDR Contact: 03/04/2019
Data Release Frequency: Varies

DOD: Department of Defense Sites

This data set consists of federally owned or administered lands, administered by the Department of Defense, that have any area equal to or greater than 640 acres of the United States, Puerto Rico, and the U.S. Virgin Islands.

Date of Government Version: 12/31/2005
Date Data Arrived at EDR: 11/10/2006
Date Made Active in Reports: 01/11/2007
Number of Days to Update: 62

Source: USGS
Telephone: 888-275-8747
Last EDR Contact: 10/12/2018
Next Scheduled EDR Contact: 01/21/2019
Data Release Frequency: Semi-Annually

FEDLAND: Federal and Indian Lands

Federally and Indian administrated lands of the United States. Lands included are administrated by: Army Corps of Engineers, Bureau of Reclamation, National Wild and Scenic River, National Wildlife Refuge, Public Domain Land, Wilderness, Wilderness Study Area, Wildlife Management Area, Bureau of Indian Affairs, Bureau of Land Management, Department of Justice, Forest Service, Fish and Wildlife Service, National Park Service.

Date of Government Version: 12/31/2005
Date Data Arrived at EDR: 02/06/2006
Date Made Active in Reports: 01/11/2007
Number of Days to Update: 339

Source: U.S. Geological Survey
Telephone: 888-275-8747
Last EDR Contact: 10/12/2018
Next Scheduled EDR Contact: 01/21/2019
Data Release Frequency: N/A

SCRD DRYCLEANERS: State Coalition for Remediation of Drycleaners Listing

The State Coalition for Remediation of Drycleaners was established in 1998, with support from the U.S. EPA Office of Superfund Remediation and Technology Innovation. It is comprised of representatives of states with established drycleaner remediation programs. Currently the member states are Alabama, Connecticut, Florida, Illinois, Kansas, Minnesota, Missouri, North Carolina, Oregon, South Carolina, Tennessee, Texas, and Wisconsin.

Date of Government Version: 01/01/2017
Date Data Arrived at EDR: 02/03/2017
Date Made Active in Reports: 04/07/2017
Number of Days to Update: 63

Source: Environmental Protection Agency
Telephone: 615-532-8599
Last EDR Contact: 11/16/2018
Next Scheduled EDR Contact: 02/25/2019
Data Release Frequency: Varies

US FIN ASSUR: Financial Assurance Information

All owners and operators of facilities that treat, store, or dispose of hazardous waste are required to provide proof that they will have sufficient funds to pay for the clean up, closure, and post-closure care of their facilities.

Date of Government Version: 08/31/2018
Date Data Arrived at EDR: 09/25/2018
Date Made Active in Reports: 11/09/2018
Number of Days to Update: 45

Source: Environmental Protection Agency
Telephone: 202-566-1917
Last EDR Contact: 12/21/2018
Next Scheduled EDR Contact: 04/08/2019
Data Release Frequency: Quarterly

EPA WATCH LIST: EPA WATCH LIST

EPA maintains a "Watch List" to facilitate dialogue between EPA, state and local environmental agencies on enforcement matters relating to facilities with alleged violations identified as either significant or high priority. Being on the Watch List does not mean that the facility has actually violated the law only that an investigation by EPA or a state or local environmental agency has led those organizations to allege that an unproven violation has in fact occurred. Being on the Watch List does not represent a higher level of concern regarding the alleged violations that were detected, but instead indicates cases requiring additional dialogue between EPA, state and local agencies - primarily because of the length of time the alleged violation has gone unaddressed or unresolved.

Date of Government Version: 08/30/2013
Date Data Arrived at EDR: 03/21/2014
Date Made Active in Reports: 06/17/2014
Number of Days to Update: 88

Source: Environmental Protection Agency
Telephone: 617-520-3000
Last EDR Contact: 11/05/2018
Next Scheduled EDR Contact: 02/18/2019
Data Release Frequency: Quarterly

2020 COR ACTION: 2020 Corrective Action Program List

The EPA has set ambitious goals for the RCRA Corrective Action program by creating the 2020 Corrective Action Universe. This RCRA cleanup baseline includes facilities expected to need corrective action. The 2020 universe contains a wide variety of sites. Some properties are heavily contaminated while others were contaminated but have since been cleaned up. Still others have not been fully investigated yet, and may require little or no remediation. Inclusion in the 2020 Universe does not necessarily imply failure on the part of a facility to meet its RCRA obligations.

Date of Government Version: 09/30/2017
Date Data Arrived at EDR: 05/08/2018
Date Made Active in Reports: 07/20/2018
Number of Days to Update: 73

Source: Environmental Protection Agency
Telephone: 703-308-4044
Last EDR Contact: 11/09/2018
Next Scheduled EDR Contact: 02/18/2019
Data Release Frequency: Varies

TSCA: Toxic Substances Control Act

Toxic Substances Control Act. TSCA identifies manufacturers and importers of chemical substances included on the TSCA Chemical Substance Inventory list. It includes data on the production volume of these substances by plant site.

Date of Government Version: 12/31/2016
Date Data Arrived at EDR: 06/21/2017
Date Made Active in Reports: 01/05/2018
Number of Days to Update: 198

Source: EPA
Telephone: 202-260-5521
Last EDR Contact: 12/21/2018
Next Scheduled EDR Contact: 04/01/2019
Data Release Frequency: Every 4 Years

TRIS: Toxic Chemical Release Inventory System

Toxic Release Inventory System. TRIS identifies facilities which release toxic chemicals to the air, water and land in reportable quantities under SARA Title III Section 313.

Date of Government Version: 12/31/2016
Date Data Arrived at EDR: 01/10/2018
Date Made Active in Reports: 01/12/2018
Number of Days to Update: 2

Source: EPA
Telephone: 202-566-0250
Last EDR Contact: 11/16/2018
Next Scheduled EDR Contact: 03/04/2019
Data Release Frequency: Annually

SSTS: Section 7 Tracking Systems

Section 7 of the Federal Insecticide, Fungicide and Rodenticide Act, as amended (92 Stat. 829) requires all registered pesticide-producing establishments to submit a report to the Environmental Protection Agency by March 1st each year. Each establishment must report the types and amounts of pesticides, active ingredients and devices being produced, and those having been produced and sold or distributed in the past year.

Date of Government Version: 12/31/2009
Date Data Arrived at EDR: 12/10/2010
Date Made Active in Reports: 02/25/2011
Number of Days to Update: 77

Source: EPA
Telephone: 202-564-4203
Last EDR Contact: 10/24/2018
Next Scheduled EDR Contact: 02/04/2019
Data Release Frequency: Annually

ROD: Records Of Decision

Record of Decision. ROD documents mandate a permanent remedy at an NPL (Superfund) site containing technical and health information to aid in the cleanup.

Date of Government Version: 08/13/2018
Date Data Arrived at EDR: 10/04/2018
Date Made Active in Reports: 11/16/2018
Number of Days to Update: 43

Source: EPA
Telephone: 703-416-0223
Last EDR Contact: 11/27/2018
Next Scheduled EDR Contact: 03/18/2019
Data Release Frequency: Annually

RMP: Risk Management Plans

When Congress passed the Clean Air Act Amendments of 1990, it required EPA to publish regulations and guidance for chemical accident prevention at facilities using extremely hazardous substances. The Risk Management Program Rule (RMP Rule) was written to implement Section 112(r) of these amendments. The rule, which built upon existing industry codes and standards, requires companies of all sizes that use certain flammable and toxic substances to develop a Risk Management Program, which includes a(n): Hazard assessment that details the potential effects of an accidental release, an accident history of the last five years, and an evaluation of worst-case and alternative accidental releases; Prevention program that includes safety precautions and maintenance, monitoring, and employee training measures; and Emergency response program that spells out emergency health care, employee training measures and procedures for informing the public and response agencies (e.g the fire department) should an accident occur.

Date of Government Version: 08/01/2018
Date Data Arrived at EDR: 08/22/2018
Date Made Active in Reports: 10/05/2018
Number of Days to Update: 44

Source: Environmental Protection Agency
Telephone: 202-564-8600
Last EDR Contact: 10/23/2018
Next Scheduled EDR Contact: 02/04/2019
Data Release Frequency: Varies

RAATS: RCRA Administrative Action Tracking System

RCRA Administration Action Tracking System. RAATS contains records based on enforcement actions issued under RCRA pertaining to major violators and includes administrative and civil actions brought by the EPA. For administration actions after September 30, 1995, data entry in the RAATS database was discontinued. EPA will retain a copy of the database for historical records. It was necessary to terminate RAATS because a decrease in agency resources made it impossible to continue to update the information contained in the database.

Date of Government Version: 04/17/1995
Date Data Arrived at EDR: 07/03/1995
Date Made Active in Reports: 08/07/1995
Number of Days to Update: 35

Source: EPA
Telephone: 202-564-4104
Last EDR Contact: 06/02/2008
Next Scheduled EDR Contact: 09/01/2008
Data Release Frequency: No Update Planned

PRP: Potentially Responsible Parties

A listing of verified Potentially Responsible Parties

Date of Government Version: 08/13/2018
Date Data Arrived at EDR: 10/04/2018
Date Made Active in Reports: 11/09/2018
Number of Days to Update: 36

Source: EPA
Telephone: 202-564-6023
Last EDR Contact: 10/04/2018
Next Scheduled EDR Contact: 02/18/2019
Data Release Frequency: Quarterly

PADS: PCB Activity Database System

PCB Activity Database. PADS Identifies generators, transporters, commercial storers and/or brokers and disposers of PCB's who are required to notify the EPA of such activities.

Date of Government Version: 09/14/2018
Date Data Arrived at EDR: 10/11/2018
Date Made Active in Reports: 12/07/2018
Number of Days to Update: 57

Source: EPA
Telephone: 202-566-0500
Last EDR Contact: 10/11/2018
Next Scheduled EDR Contact: 01/21/2019
Data Release Frequency: Annually

ICIS: Integrated Compliance Information System

The Integrated Compliance Information System (ICIS) supports the information needs of the national enforcement and compliance program as well as the unique needs of the National Pollutant Discharge Elimination System (NPDES) program.

Date of Government Version: 11/18/2016
Date Data Arrived at EDR: 11/23/2016
Date Made Active in Reports: 02/10/2017
Number of Days to Update: 79

Source: Environmental Protection Agency
Telephone: 202-564-2501
Last EDR Contact: 10/09/2018
Next Scheduled EDR Contact: 01/21/2019
Data Release Frequency: Quarterly

FTTS: FIFRA/ TSCA Tracking System - FIFRA (Federal Insecticide, Fungicide, & Rodenticide Act)/TSCA (Toxic Substances Control Act)
FTTS tracks administrative cases and pesticide enforcement actions and compliance activities related to FIFRA, TSCA and EPCRA (Emergency Planning and Community Right-to-Know Act). To maintain currency, EDR contacts the Agency on a quarterly basis.

Date of Government Version: 04/09/2009
Date Data Arrived at EDR: 04/16/2009
Date Made Active in Reports: 05/11/2009
Number of Days to Update: 25

Source: EPA/Office of Prevention, Pesticides and Toxic Substances
Telephone: 202-566-1667
Last EDR Contact: 08/18/2017
Next Scheduled EDR Contact: 12/04/2017
Data Release Frequency: Quarterly

FTTS INSP: FIFRA/ TSCA Tracking System - FIFRA (Federal Insecticide, Fungicide, & Rodenticide Act)/TSCA (Toxic Substances Control Act)
A listing of FIFRA/TSCA Tracking System (FTTS) inspections and enforcements.

Date of Government Version: 04/09/2009
Date Data Arrived at EDR: 04/16/2009
Date Made Active in Reports: 05/11/2009
Number of Days to Update: 25

Source: EPA
Telephone: 202-566-1667
Last EDR Contact: 08/18/2017
Next Scheduled EDR Contact: 12/04/2017
Data Release Frequency: Quarterly

MLTS: Material Licensing Tracking System
MLTS is maintained by the Nuclear Regulatory Commission and contains a list of approximately 8,100 sites which possess or use radioactive materials and which are subject to NRC licensing requirements. To maintain currency, EDR contacts the Agency on a quarterly basis.

Date of Government Version: 08/30/2016
Date Data Arrived at EDR: 09/08/2016
Date Made Active in Reports: 10/21/2016
Number of Days to Update: 43

Source: Nuclear Regulatory Commission
Telephone: 301-415-7169
Last EDR Contact: 10/11/2018
Next Scheduled EDR Contact: 02/04/2019
Data Release Frequency: Quarterly

COAL ASH DOE: Steam-Electric Plant Operation Data
A listing of power plants that store ash in surface ponds.

Date of Government Version: 12/31/2005
Date Data Arrived at EDR: 08/07/2009
Date Made Active in Reports: 10/22/2009
Number of Days to Update: 76

Source: Department of Energy
Telephone: 202-586-8719
Last EDR Contact: 12/05/2018
Next Scheduled EDR Contact: 03/18/2019
Data Release Frequency: Varies

COAL ASH EPA: Coal Combustion Residues Surface Impoundments List
A listing of coal combustion residues surface impoundments with high hazard potential ratings.

Date of Government Version: 07/01/2014
Date Data Arrived at EDR: 09/10/2014
Date Made Active in Reports: 10/20/2014
Number of Days to Update: 40

Source: Environmental Protection Agency
Telephone: N/A
Last EDR Contact: 12/03/2018
Next Scheduled EDR Contact: 03/18/2019
Data Release Frequency: Varies

PCB TRANSFORMER: PCB Transformer Registration Database
The database of PCB transformer registrations that includes all PCB registration submittals.

Date of Government Version: 05/24/2017
Date Data Arrived at EDR: 11/30/2017
Date Made Active in Reports: 12/15/2017
Number of Days to Update: 15

Source: Environmental Protection Agency
Telephone: 202-566-0517
Last EDR Contact: 10/26/2018
Next Scheduled EDR Contact: 02/04/2019
Data Release Frequency: Varies

RADINFO: Radiation Information Database
The Radiation Information Database (RADINFO) contains information about facilities that are regulated by U.S. Environmental Protection Agency (EPA) regulations for radiation and radioactivity.

Date of Government Version: 10/02/2018
Date Data Arrived at EDR: 10/03/2018
Date Made Active in Reports: 11/09/2018
Number of Days to Update: 37

Source: Environmental Protection Agency
Telephone: 202-343-9775
Last EDR Contact: 10/03/2018
Next Scheduled EDR Contact: 01/14/2019
Data Release Frequency: Quarterly

HIST FTTS: FIFRA/TSCA Tracking System Administrative Case Listing

A complete administrative case listing from the FIFRA/TSCA Tracking System (FTTS) for all ten EPA regions. The information was obtained from the National Compliance Database (NCDB). NCDB supports the implementation of FIFRA (Federal Insecticide, Fungicide, and Rodenticide Act) and TSCA (Toxic Substances Control Act). Some EPA regions are now closing out records. Because of that, and the fact that some EPA regions are not providing EPA Headquarters with updated records, it was decided to create a HIST FTTS database. It included records that may not be included in the newer FTTS database updates. This database is no longer updated.

Date of Government Version: 10/19/2006
Date Data Arrived at EDR: 03/01/2007
Date Made Active in Reports: 04/10/2007
Number of Days to Update: 40

Source: Environmental Protection Agency
Telephone: 202-564-2501
Last EDR Contact: 12/17/2007
Next Scheduled EDR Contact: 03/17/2008
Data Release Frequency: No Update Planned

HIST FTTS INSP: FIFRA/TSCA Tracking System Inspection & Enforcement Case Listing

A complete inspection and enforcement case listing from the FIFRA/TSCA Tracking System (FTTS) for all ten EPA regions. The information was obtained from the National Compliance Database (NCDB). NCDB supports the implementation of FIFRA (Federal Insecticide, Fungicide, and Rodenticide Act) and TSCA (Toxic Substances Control Act). Some EPA regions are now closing out records. Because of that, and the fact that some EPA regions are not providing EPA Headquarters with updated records, it was decided to create a HIST FTTS database. It included records that may not be included in the newer FTTS database updates. This database is no longer updated.

Date of Government Version: 10/19/2006
Date Data Arrived at EDR: 03/01/2007
Date Made Active in Reports: 04/10/2007
Number of Days to Update: 40

Source: Environmental Protection Agency
Telephone: 202-564-2501
Last EDR Contact: 12/17/2008
Next Scheduled EDR Contact: 03/17/2008
Data Release Frequency: No Update Planned

DOT OPS: Incident and Accident Data

Department of Transporation, Office of Pipeline Safety Incident and Accident data.

Date of Government Version: 07/31/2012
Date Data Arrived at EDR: 08/07/2012
Date Made Active in Reports: 09/18/2012
Number of Days to Update: 42

Source: Department of Transporation, Office of Pipeline Safety
Telephone: 202-366-4595
Last EDR Contact: 10/30/2018
Next Scheduled EDR Contact: 02/11/2019
Data Release Frequency: Varies

CONSENT: Superfund (CERCLA) Consent Decrees

Major legal settlements that establish responsibility and standards for cleanup at NPL (Superfund) sites. Released periodically by United States District Courts after settlement by parties to litigation matters.

Date of Government Version: 09/30/2018
Date Data Arrived at EDR: 10/12/2018
Date Made Active in Reports: 12/07/2018
Number of Days to Update: 56

Source: Department of Justice, Consent Decree Library
Telephone: Varies
Last EDR Contact: 12/17/2018
Next Scheduled EDR Contact: 04/01/2019
Data Release Frequency: Varies

BRS: Biennial Reporting System

The Biennial Reporting System is a national system administered by the EPA that collects data on the generation and management of hazardous waste. BRS captures detailed data from two groups: Large Quantity Generators (LQG) and Treatment, Storage, and Disposal Facilities.

Date of Government Version: 12/31/2015
Date Data Arrived at EDR: 02/22/2017
Date Made Active in Reports: 09/28/2017
Number of Days to Update: 218

Source: EPA/NTIS
Telephone: 800-424-9346
Last EDR Contact: 11/21/2018
Next Scheduled EDR Contact: 03/04/2019
Data Release Frequency: Biennially

INDIAN RESERV: Indian Reservations

This map layer portrays Indian administered lands of the United States that have any area equal to or greater than 640 acres.

Date of Government Version: 12/31/2014
Date Data Arrived at EDR: 07/14/2015
Date Made Active in Reports: 01/10/2017
Number of Days to Update: 546

Source: USGS
Telephone: 202-208-3710
Last EDR Contact: 10/09/2018
Next Scheduled EDR Contact: 01/21/2019
Data Release Frequency: Semi-Annually

FUSRAP: Formerly Utilized Sites Remedial Action Program

DOE established the Formerly Utilized Sites Remedial Action Program (FUSRAP) in 1974 to remediate sites where radioactive contamination remained from Manhattan Project and early U.S. Atomic Energy Commission (AEC) operations.

Date of Government Version: 08/08/2017
Date Data Arrived at EDR: 09/11/2018
Date Made Active in Reports: 09/14/2018
Number of Days to Update: 3

Source: Department of Energy
Telephone: 202-586-3559
Last EDR Contact: 11/01/2018
Next Scheduled EDR Contact: 02/18/2019
Data Release Frequency: Varies

UMTRA: Uranium Mill Tailings Sites

Uranium ore was mined by private companies for federal government use in national defense programs. When the mills shut down, large piles of the sand-like material (mill tailings) remain after uranium has been extracted from the ore. Levels of human exposure to radioactive materials from the piles are low; however, in some cases tailings were used as construction materials before the potential health hazards of the tailings were recognized.

Date of Government Version: 06/23/2017
Date Data Arrived at EDR: 10/11/2017
Date Made Active in Reports: 11/03/2017
Number of Days to Update: 23

Source: Department of Energy
Telephone: 505-845-0011
Last EDR Contact: 12/14/2018
Next Scheduled EDR Contact: 03/04/2019
Data Release Frequency: Varies

LEAD SMELTER 1: Lead Smelter Sites

A listing of former lead smelter site locations.

Date of Government Version: 08/13/2018
Date Data Arrived at EDR: 10/04/2018
Date Made Active in Reports: 11/16/2018
Number of Days to Update: 43

Source: Environmental Protection Agency
Telephone: 703-603-8787
Last EDR Contact: 11/27/2018
Next Scheduled EDR Contact: 01/14/2019
Data Release Frequency: Varies

LEAD SMELTER 2: Lead Smelter Sites

A list of several hundred sites in the U.S. where secondary lead smelting was done from 1931and 1964. These sites may pose a threat to public health through ingestion or inhalation of contaminated soil or dust

Date of Government Version: 04/05/2001
Date Data Arrived at EDR: 10/27/2010
Date Made Active in Reports: 12/02/2010
Number of Days to Update: 36

Source: American Journal of Public Health
Telephone: 703-305-6451
Last EDR Contact: 12/02/2009
Next Scheduled EDR Contact: N/A
Data Release Frequency: No Update Planned

US AIRS (AFS): Aerometric Information Retrieval System Facility Subsystem (AFS)

The database is a sub-system of Aerometric Information Retrieval System (AIRS). AFS contains compliance data on air pollution point sources regulated by the U.S. EPA and/or state and local air regulatory agencies. This information comes from source reports by various stationary sources of air pollution, such as electric power plants, steel mills, factories, and universities, and provides information about the air pollutants they produce. Action, air program, air program pollutant, and general level plant data. It is used to track emissions and compliance data from industrial plants.

Date of Government Version: 10/12/2016
Date Data Arrived at EDR: 10/26/2016
Date Made Active in Reports: 02/03/2017
Number of Days to Update: 100

Source: EPA
Telephone: 202-564-2496
Last EDR Contact: 09/26/2017
Next Scheduled EDR Contact: 01/08/2018
Data Release Frequency: Annually

US AIRS MINOR: Air Facility System Data
A listing of minor source facilities.

Date of Government Version: 10/12/2016
Date Data Arrived at EDR: 10/26/2016
Date Made Active in Reports: 02/03/2017
Number of Days to Update: 100

Source: EPA
Telephone: 202-564-2496
Last EDR Contact: 09/26/2017
Next Scheduled EDR Contact: 01/08/2018
Data Release Frequency: Annually

US MINES: Mines Master Index File
Contains all mine identification numbers issued for mines active or opened since 1971. The data also includes violation information.

Date of Government Version: 08/01/2018
Date Data Arrived at EDR: 08/29/2018
Date Made Active in Reports: 10/05/2018
Number of Days to Update: 37

Source: Department of Labor, Mine Safety and Health Administration
Telephone: 303-231-5959
Last EDR Contact: 11/30/2018
Next Scheduled EDR Contact: 03/11/2019
Data Release Frequency: Semi-Annually

US MINES 2: Ferrous and Nonferrous Metal Mines Database Listing
This map layer includes ferrous (ferrous metal mines are facilities that extract ferrous metals, such as iron ore or molybdenum) and nonferrous (Nonferrous metal mines are facilities that extract nonferrous metals, such as gold, silver, copper, zinc, and lead) metal mines in the United States.

Date of Government Version: 12/05/2005
Date Data Arrived at EDR: 02/29/2008
Date Made Active in Reports: 04/18/2008
Number of Days to Update: 49

Source: USGS
Telephone: 703-648-7709
Last EDR Contact: 11/30/2018
Next Scheduled EDR Contact: 03/11/2019
Data Release Frequency: Varies

US MINES 3: Active Mines & Mineral Plants Database Listing
Active Mines and Mineral Processing Plant operations for commodities monitored by the Minerals Information Team of the USGS.

Date of Government Version: 04/14/2011
Date Data Arrived at EDR: 06/08/2011
Date Made Active in Reports: 09/13/2011
Number of Days to Update: 97

Source: USGS
Telephone: 703-648-7709
Last EDR Contact: 11/30/2018
Next Scheduled EDR Contact: 03/11/2019
Data Release Frequency: Varies

ABANDONED MINES: Abandoned Mines
An inventory of land and water impacted by past mining (primarily coal mining) is maintained by OSMRE to provide information needed to implement the Surface Mining Control and Reclamation Act of 1977 (SMCRA). The inventory contains information on the location, type, and extent of AML impacts, as well as, information on the cost associated with the reclamation of those problems. The inventory is based upon field surveys by State, Tribal, and OSMRE program officials. It is dynamic to the extent that it is modified as new problems are identified and existing problems are reclaimed.

Date of Government Version: 09/10/2018
Date Data Arrived at EDR: 09/11/2018
Date Made Active in Reports: 09/14/2018
Number of Days to Update: 3

Source: Department of Interior
Telephone: 202-208-2609
Last EDR Contact: 12/19/2018
Next Scheduled EDR Contact: 03/25/2019
Data Release Frequency: Quarterly

GOVERNMENT RECORDS SEARCHED / DATA CURRENCY TRACKING

FINDS: Facility Index System/Facility Registry System

Facility Index System. FINDS contains both facility information and 'pointers' to other sources that contain more detail. EDR includes the following FINDS databases in this report: PCS (Permit Compliance System), AIRS (Aerometric Information Retrieval System), DOCKET (Enforcement Docket used to manage and track information on civil judicial enforcement cases for all environmental statutes), FURS (Federal Underground Injection Control), C-DOCKET (Criminal Docket System used to track criminal enforcement actions for all environmental statutes), FFIS (Federal Facilities Information System), STATE (State Environmental Laws and Statutes), and PADS (PCB Activity Data System).

Date of Government Version: 08/07/2018
Date Data Arrived at EDR: 09/05/2018
Date Made Active in Reports: 10/05/2018
Number of Days to Update: 30

Source: EPA
Telephone: (404) 562-9900
Last EDR Contact: 12/05/2018
Next Scheduled EDR Contact: 03/18/2019
Data Release Frequency: Quarterly

DOCKET HWC: Hazardous Waste Compliance Docket Listing

A complete list of the Federal Agency Hazardous Waste Compliance Docket Facilities.

Date of Government Version: 05/31/2018
Date Data Arrived at EDR: 07/26/2018
Date Made Active in Reports: 10/05/2018
Number of Days to Update: 71

Source: Environmental Protection Agency
Telephone: 202-564-0527
Last EDR Contact: 11/30/2018
Next Scheduled EDR Contact: 03/11/2019
Data Release Frequency: Varies

ECHO: Enforcement & Compliance History Information

ECHO provides integrated compliance and enforcement information for about 800,000 regulated facilities nationwide.

Date of Government Version: 09/02/2018
Date Data Arrived at EDR: 09/05/2018
Date Made Active in Reports: 09/14/2018
Number of Days to Update: 9

Source: Environmental Protection Agency
Telephone: 202-564-2280
Last EDR Contact: 12/31/2018
Next Scheduled EDR Contact: 03/18/2019
Data Release Frequency: Quarterly

UXO: Unexploded Ordnance Sites

A listing of unexploded ordnance site locations

Date of Government Version: 09/30/2017
Date Data Arrived at EDR: 06/19/2018
Date Made Active in Reports: 09/14/2018
Number of Days to Update: 87

Source: Department of Defense
Telephone: 703-704-1564
Last EDR Contact: 10/15/2018
Next Scheduled EDR Contact: 01/28/2019
Data Release Frequency: Varies

FUELS PROGRAM: EPA Fuels Program Registered Listing

This listing includes facilities that are registered under the Part 80 (Code of Federal Regulations) EPA Fuels Programs. All companies now are required to submit new and updated registrations.

Date of Government Version: 08/22/2018
Date Data Arrived at EDR: 08/22/2018
Date Made Active in Reports: 10/05/2018
Number of Days to Update: 44

Source: EPA
Telephone: 800-385-6164
Last EDR Contact: 11/19/2018
Next Scheduled EDR Contact: 03/04/2019
Data Release Frequency: Quarterly

AIRS: Permitted Facilities Listing

A listing of Air Resources Management permits.

Date of Government Version: 10/29/2018
Date Data Arrived at EDR: 11/01/2018
Date Made Active in Reports: 12/05/2018
Number of Days to Update: 34

Source: Department of Environmental Protection
Telephone: 850-921-9558
Last EDR Contact: 10/29/2018
Next Scheduled EDR Contact: 02/11/2019
Data Release Frequency: Varies

GOVERNMENT RECORDS SEARCHED / DATA CURRENCY TRACKING

ASBESTOS: Asbestos Notification Listing
Asbestos sites

Date of Government Version: 11/19/2018
Date Data Arrived at EDR: 11/19/2018
Date Made Active in Reports: 12/06/2018
Number of Days to Update: 17

Source: Department of Environmental Protection
Telephone: 850-717-9086
Last EDR Contact: 11/14/2018
Next Scheduled EDR Contact: 03/04/2019
Data Release Frequency: Varies

CLEANUP SITES: DEP Cleanup Sites - Contamination Locator Map Listing
This listing includes the locations of waste cleanup sites from various programs. The source of the cleanup site data includes Hazardous Waste programs, Site Investigation Section, Compliance and Enforcement Tracking, Drycleaning State Funded Cleanup Program (possibly other state funded cleanup), Storage Tank Contamination Monitoring.

Date of Government Version: 10/16/2018
Date Data Arrived at EDR: 10/16/2018
Date Made Active in Reports: 10/29/2018
Number of Days to Update: 13

Source: Department of Environmental Protection
Telephone: 866-282-0787
Last EDR Contact: 11/28/2018
Next Scheduled EDR Contact: 03/11/2019
Data Release Frequency: Quarterly

DEDB: Ethylene Dibromide Database Results
Ethylene dibromide (EDB), a soil fumigant, that has been detected in drinking water wells. The amount found exceeds the maximum contaminant level as stated in Chapter 62-550 or 520. It is a potential threat to public health when present in drinking water.

Date of Government Version: 10/29/2018
Date Data Arrived at EDR: 10/30/2018
Date Made Active in Reports: 12/05/2018
Number of Days to Update: 36

Source: Department of Environmental Protection
Telephone: 850-245-8335
Last EDR Contact: 12/26/2018
Next Scheduled EDR Contact: 04/01/2019
Data Release Frequency: Varies

DRYCLEANERS: Drycleaning Facilities
The Drycleaners database, maintained by the Department of Environmental Protection, provides information about permitted dry cleaner facilities.

Date of Government Version: 10/16/2018
Date Data Arrived at EDR: 10/24/2018
Date Made Active in Reports: 10/29/2018
Number of Days to Update: 5

Source: Department of Environmental Protection
Telephone: 850-245-8927
Last EDR Contact: 10/24/2018
Next Scheduled EDR Contact: 02/04/2019
Data Release Frequency: Semi-Annually

DWM CONTAM: DWM CONTAMINATED SITES
A listing of active or known sites. The listing includes sites that need cleanup but are not actively being working on because the agency currently does not have funding (primarily petroleum and drycleaning).

Date of Government Version: 09/30/2017
Date Data Arrived at EDR: 10/31/2017
Date Made Active in Reports: 01/19/2018
Number of Days to Update: 80

Source: Department of Environmental Protection
Telephone: 850-245-7503
Last EDR Contact: 11/19/2018
Next Scheduled EDR Contact: 01/21/2019
Data Release Frequency: Varies

Financial Assurance 1: Financial Assurance Information Listing
A list of hazardous waste facilities required to provide financial assurance under RCRA.

Date of Government Version: 10/31/2018
Date Data Arrived at EDR: 11/01/2018
Date Made Active in Reports: 12/05/2018
Number of Days to Update: 34

Source: Department of Environmental Protection
Telephone: 850-245-8793
Last EDR Contact: 10/29/2018
Next Scheduled EDR Contact: 02/11/2019
Data Release Frequency: Semi-Annually

Financial Assurance 2: Financial Assurance Information Listing
A listing of financial assurance information for solid waste facilities.

Date of Government Version: 09/28/2018
Date Data Arrived at EDR: 10/30/2018
Date Made Active in Reports: 12/05/2018
Number of Days to Update: 36

Source: Department of Environmental Protection
Telephone: 850-245-8743
Last EDR Contact: 10/29/2018
Next Scheduled EDR Contact: 02/11/2019
Data Release Frequency: Semi-Annually

Financial Assurance 3: Financial Assurance Information Listing
A listing of financial assurance information for storage tanks sites.

Date of Government Version: 10/16/2018
Date Data Arrived at EDR: 10/30/2018
Date Made Active in Reports: 12/06/2018
Number of Days to Update: 37

Source: Department of Environmental Protection
Telephone: 850-245-8853
Last EDR Contact: 10/30/2018
Next Scheduled EDR Contact: 02/11/2019
Data Release Frequency: Quarterly

FL Cattle Dip. Vats: Cattle Dipping Vats
From the 1910's through the 1950's, these vats were filled with an arsenic solution for the control and eradication of the cattle fever tick. Other pesticides, such as DDT, were also widely used. By State law, all cattle, horses, mules, goats, and other susceptible animals were required to be dipped every 14 days. Under certain circumstances, the arsenic and other pesticides remaining at the site may present an environmental or public health hazard.

Date of Government Version: 01/19/2017
Date Data Arrived at EDR: 01/09/2018
Date Made Active in Reports: 01/19/2018
Number of Days to Update: 10

Source: Department of Environmental Protection
Telephone: 850-245-4444
Last EDR Contact: 10/12/2018
Next Scheduled EDR Contact: 01/21/2019
Data Release Frequency: No Update Planned

RESP PARTY: Responsible Party Sites Listing
Open, inactive and closed responsible party sites

Date of Government Version: 10/01/2018
Date Data Arrived at EDR: 10/02/2018
Date Made Active in Reports: 10/29/2018
Number of Days to Update: 27

Source: Department of Environmental Protection
Telephone: 850-245-8758
Last EDR Contact: 10/02/2018
Next Scheduled EDR Contact: 01/14/2019
Data Release Frequency: Quarterly

SITE INV SITES: Site Investigation Section Sites Listing
Statewide coverage of Site Investigation Section (SIS) sites. Site Investigation is a Section within the Bureau of Waste Cleanup, Division of Waste Management. SIS provides technical support to FDEP District Waste Cleanup Programs and conducts contamination assessments throughout the state.

Date of Government Version: 11/19/2018
Date Data Arrived at EDR: 11/19/2018
Date Made Active in Reports: 12/06/2018
Number of Days to Update: 17

Source: Department of Environmental Protection
Telephone: 850-245-8953
Last EDR Contact: 11/19/2018
Next Scheduled EDR Contact: 03/04/2019
Data Release Frequency: Quarterly

TIER 2: Tier 2 Facility Listing
A listing of facilities which store or manufacture hazardous materials that submit a chemical inventory report.

Date of Government Version: 12/31/2017
Date Data Arrived at EDR: 07/24/2018
Date Made Active in Reports: 08/22/2018
Number of Days to Update: 29

Source: Department of Environmental Protection
Telephone: 850-413-9970
Last EDR Contact: 12/06/2018
Next Scheduled EDR Contact: 03/25/2019
Data Release Frequency: Varies

UIC: Underground Injection Wells Database Listing
A listing of Class I wells. Class I wells are used to inject hazardous waste, nonhazardous waste, or municipal waste below the lowermost USDW.

Date of Government Version: 10/22/2018
Date Data Arrived at EDR: 10/23/2018
Date Made Active in Reports: 10/29/2018
Number of Days to Update: 6

Source: Department of Environmental Protection
Telephone: 850-245-8655
Last EDR Contact: 10/22/2018
Next Scheduled EDR Contact: 02/04/2019
Data Release Frequency: Varies

WASTEWATER: Wastewater Facility Regulation Database
Domestic and industrial wastewater facilities.

Date of Government Version: 11/01/2018
Date Data Arrived at EDR: 11/06/2018
Date Made Active in Reports: 12/06/2018
Number of Days to Update: 30

Source: Department of Environmental Protection
Telephone: 850-245-8600
Last EDR Contact: 11/06/2018
Next Scheduled EDR Contact: 02/18/2019
Data Release Frequency: Quarterly

EDR HIGH RISK HISTORICAL RECORDS

EDR Exclusive Records

EDR MGP: EDR Proprietary Manufactured Gas Plants
The EDR Proprietary Manufactured Gas Plant Database includes records of coal gas plants (manufactured gas plants) compiled by EDR's researchers. Manufactured gas sites were used in the United States from the 1800's to 1950's to produce a gas that could be distributed and used as fuel. These plants used whale oil, rosin, coal, or a mixture of coal, oil, and water that also produced a significant amount of waste. Many of the byproducts of the gas production, such as coal tar (oily waste containing volatile and non-volatile chemicals), sludges, oils and other compounds are potentially hazardous to human health and the environment. The byproduct from this process was frequently disposed of directly at the plant site and can remain or spread slowly, serving as a continuous source of soil and groundwater contamination.

Date of Government Version: N/A
Date Data Arrived at EDR: N/A
Date Made Active in Reports: N/A
Number of Days to Update: N/A

Source: EDR, Inc.
Telephone: N/A
Last EDR Contact: N/A
Next Scheduled EDR Contact: N/A
Data Release Frequency: No Update Planned

EDR Hist Auto: EDR Exclusive Historical Auto Stations
EDR has searched selected national collections of business directories and has collected listings of potential gas station/filling station/service station sites that were available to EDR researchers. EDR's review was limited to those categories of sources that might, in EDR's opinion, include gas station/filling station/service station establishments. The categories reviewed included, but were not limited to gas, gas station, gasoline station, filling station, auto, automobile repair, auto service station, service station, etc. This database falls within a category of information EDR classifies as "High Risk Historical Records", or HRHR. EDR's HRHR effort presents unique and sometimes proprietary data about past sites and operations that typically create environmental concerns, but may not show up in current government records searches.

Date of Government Version: N/A
Date Data Arrived at EDR: N/A
Date Made Active in Reports: N/A
Number of Days to Update: N/A

Source: EDR, Inc.
Telephone: N/A
Last EDR Contact: N/A
Next Scheduled EDR Contact: N/A
Data Release Frequency: Varies

EDR Hist Cleaner: EDR Exclusive Historical Cleaners
EDR has searched selected national collections of business directories and has collected listings of potential dry cleaner sites that were available to EDR researchers. EDR's review was limited to those categories of sources that might, in EDR's opinion, include dry cleaning establishments. The categories reviewed included, but were not limited to dry cleaners, cleaners, laundry, laundromat, cleaning/laundry, wash & dry etc. This database falls within a category of information EDR classifies as "High Risk Historical Records", or HRHR. EDR's HRHR effort presents unique and sometimes proprietary data about past sites and operations that typically create environmental concerns, but may not show up in current government records searches.

Date of Government Version: N/A
Date Data Arrived at EDR: N/A
Date Made Active in Reports: N/A
Number of Days to Update: N/A

Source: EDR, Inc.
Telephone: N/A
Last EDR Contact: N/A
Next Scheduled EDR Contact: N/A
Data Release Frequency: Varies

EDR RECOVERED GOVERNMENT ARCHIVES

Exclusive Recovered Govt. Archives

RGA HWS: Recovered Government Archive State Hazardous Waste Facilities List
The EDR Recovered Government Archive State Hazardous Waste database provides a list of SHWS incidents derived from historical databases and includes many records that no longer appear in current government lists. Compiled from Records formerly available from the Department of Environmental Protection in Floridia.

Date of Government Version: N/A
Date Data Arrived at EDR: 07/01/2013
Date Made Active in Reports: 12/30/2013
Number of Days to Update: 182

Source: Department of Environmental Protection
Telephone: N/A
Last EDR Contact: 06/01/2012
Next Scheduled EDR Contact: N/A
Data Release Frequency: Varies

RGA LF: Recovered Government Archive Solid Waste Facilities List
The EDR Recovered Government Archive Landfill database provides a list of landfills derived from historical databases and includes many records that no longer appear in current government lists. Compiled from Records formerly available from the Department of Environmental Protection in Floridia.

Date of Government Version: N/A
Date Data Arrived at EDR: 07/01/2013
Date Made Active in Reports: 01/10/2014
Number of Days to Update: 193

Source: Department of Environmental Protection
Telephone: N/A
Last EDR Contact: 06/01/2012
Next Scheduled EDR Contact: N/A
Data Release Frequency: Varies

RGA LUST: Recovered Government Archive Leaking Underground Storage Tank
The EDR Recovered Government Archive Leaking Underground Storage Tank database provides a list of LUST incidents derived from historical databases and includes many records that no longer appear in current government lists. Compiled from Records formerly available from the Department of Environmental Protection in Floridia.

Date of Government Version: N/A
Date Data Arrived at EDR: 07/01/2013
Date Made Active in Reports: 12/30/2013
Number of Days to Update: 182

Source: Department of Environmental Protection
Telephone: N/A
Last EDR Contact: 06/01/2012
Next Scheduled EDR Contact: N/A
Data Release Frequency: Varies

COUNTY RECORDS

ALACHUA COUNTY:

FACILITY LIST ALACHUA: Facility List
List of all regulated facilities in Alachua County.

Date of Government Version: 03/22/2018
Date Data Arrived at EDR: 03/27/2018
Date Made Active in Reports: 04/05/2018
Number of Days to Update: 9

Source: Alachua County Environmental Protection Department
Telephone: 352-264-6800
Last EDR Contact: 12/19/2018
Next Scheduled EDR Contact: 04/08/2019
Data Release Frequency: Annually

BROWARD COUNTY:

AST BROWARD: Aboveground Storage Tanks
Aboveground storage tank locations in Broward County.

Date of Government Version: 06/04/2018
Date Data Arrived at EDR: 06/08/2018
Date Made Active in Reports: 07/12/2018
Number of Days to Update: 34

Source: Broward County Environmental Protection Department
Telephone: 954-818-7509
Last EDR Contact: 11/21/2018
Next Scheduled EDR Contact: 03/21/2019
Data Release Frequency: Varies

EDIEAR BROWARD: Semi-Annual Inventory Report on Contaminated Locations
Early Detection Incentive/Environmental Assessment Remediation. This report monitors the status and remediation progress of known contaminated locations within Broward County. Sites listed by the US EPA, the Florida Department of Environmental Protection, and sites licensed for contamination assessment and cleanup by the Division of Pollution Prevention and Remediation Programs of the Department.

Date of Government Version: 08/27/2018
Date Data Arrived at EDR: 08/28/2018
Date Made Active in Reports: 09/21/2018
Number of Days to Update: 24

Source: Broward County Environmental Protection Department
Telephone: 954-818-7509
Last EDR Contact: 11/28/2018
Next Scheduled EDR Contact: 03/11/2019
Data Release Frequency: Semi-Annually

HAZMAT BROWARD: Hazardous Material Sites
HM sites use or store greater than 25 gallons of hazardous materials per month.

Date of Government Version: 06/04/2018
Date Data Arrived at EDR: 06/08/2018
Date Made Active in Reports: 07/12/2018
Number of Days to Update: 34

Source: Broward County Environmental Protection Department
Telephone: 954-818-7509
Last EDR Contact: 11/21/2018
Next Scheduled EDR Contact: 03/21/2019
Data Release Frequency: Annually

NOV BROWARD: Notice Of Violations Sites
NOV facilities have received a notice of violation letter under the Broward County Chapter 27 Code.

Date of Government Version: 06/04/2018
Date Data Arrived at EDR: 06/08/2018
Date Made Active in Reports: 07/12/2018
Number of Days to Update: 34

Source: Broward County Environmental Protection Department
Telephone: 954-818-7509
Last EDR Contact: 11/21/2018
Next Scheduled EDR Contact: 03/11/2019
Data Release Frequency: Annually

UST BROWARD: Underground Storage Tanks
All known regulated storage tanks within Broward County, including those tanks that have been closed

Date of Government Version: 06/04/2018
Date Data Arrived at EDR: 06/08/2018
Date Made Active in Reports: 07/12/2018
Number of Days to Update: 34

Source: Broward County Environmental Protection Department
Telephone: 954-818-7509
Last EDR Contact: 11/21/2018
Next Scheduled EDR Contact: 03/11/2019
Data Release Frequency: Varies

HILLSBOROUGH COUNTY:

LF HILLSBOROUGH: Hillsborough County LF
Hillsborough county landfill sites.

Date of Government Version: 01/04/2018
Date Data Arrived at EDR: 01/09/2018
Date Made Active in Reports: 01/22/2018
Number of Days to Update: 13

Source: Hillsborough County Environmental Protection Commission
Telephone: 813-627-2600
Last EDR Contact: 10/09/2018
Next Scheduled EDR Contact: 01/21/2019
Data Release Frequency: Varies

MIAMI-DADE COUNTY:

DADE CO AP: Air Permit Sites
Facilities that release or have a potential to release pollutants.

Date of Government Version: 05/29/2018
Date Data Arrived at EDR: 05/30/2018
Date Made Active in Reports: 07/13/2018
Number of Days to Update: 44

Source: Department of Environmental Resources Management
Telephone: 305-372-6755
Last EDR Contact: 11/28/2018
Next Scheduled EDR Contact: 03/11/2019
Data Release Frequency: Semi-Annually

DADE CO AW: Agricultural Waste Listing
A listing of agricultural waste sites

Date of Government Version: 08/27/2018
Date Data Arrived at EDR: 08/28/2018
Date Made Active in Reports: 09/20/2018
Number of Days to Update: 23

Source: Miami-Dade County Division of Environmental Resources Management
Telephone: 305-372-6715
Last EDR Contact: 11/28/2018
Next Scheduled EDR Contact: 03/11/2019
Data Release Frequency: Varies

DADE CO LW: Liquid Waste Transporter List
The Liquid Waste Transporter permit regulates the transportation of various types of liquid and solid waste, including hazardous waste, waste oil and oily waste waters, septic and grease trap waste, biomedical waste, spent radiator fluid, photo chemical waste, dry sewage sludge, and other types of non-hazardous industrial waste. The Liquid Waste Transporter permits needed to protect the environment and the public from improperly handled and transported waste.

Date of Government Version: 05/29/2018
Date Data Arrived at EDR: 05/30/2018
Date Made Active in Reports: 07/13/2018
Number of Days to Update: 44

Source: DERM
Telephone: 305-372-6755
Last EDR Contact: 11/28/2018
Next Scheduled EDR Contact: 03/11/2019
Data Release Frequency: Quarterly

DADE GTO: Grease Trap Sites
Any non-residential facility that discharges waste to a sanitary sewer.

Date of Government Version: 05/29/2018
Date Data Arrived at EDR: 05/30/2018
Date Made Active in Reports: 07/17/2018
Number of Days to Update: 48

Source: Dade County Dept. of Env. Resources Mgmt.
Telephone: 305-372-6508
Last EDR Contact: 11/28/2018
Next Scheduled EDR Contact: 03/11/2019
Data Release Frequency: Semi-Annually

DADE MOP: Marine Facilities Operating Permit
What is this permit used for? Miami-Dade County Ordinance 89-104 and Section 24-18 of the Code of Miami-Dade County require the following types of marine facilities to obtain annual operating permits from DERM: All recreational boat docking facilities with ten (10) or more boat slips, moorings, davit spaces, and vessel tie-up spaces. All boat storage facilities contiguous to tidal waters in Miami-Dade County with ten (10) or more dry storage spaces including boatyards and boat manufacturing facilities.

Date of Government Version: 08/27/2018
Date Data Arrived at EDR: 08/28/2018
Date Made Active in Reports: 09/20/2018
Number of Days to Update: 23

Source: DERM
Telephone: 305-372-3576
Last EDR Contact: 11/28/2018
Next Scheduled EDR Contact: 03/11/2019
Data Release Frequency: Quarterly

DADE MRE: Maimi River Enforcement
The Miami River Enforcement database files were created for facilities and in some instances vessels that were inspected by a workgroup within the Department that was identified as the Miami River Enforcement Group. The files do not all necessarily reflect enforcement cases and some were created for locations that were permitted by other Sections within the Department.

Date of Government Version: 06/05/2013
Date Data Arrived at EDR: 06/06/2013
Date Made Active in Reports: 08/06/2013
Number of Days to Update: 61

Source: DERM
Telephone: 305-372-3576
Last EDR Contact: 11/28/2018
Next Scheduled EDR Contact: 03/11/2019
Data Release Frequency: Quarterly

DADE_HWS: Hazardous Waste Sites
Sites with the potential to generate waste

Date of Government Version: 08/27/2018
Date Data Arrived at EDR: 08/28/2018
Date Made Active in Reports: 09/20/2018
Number of Days to Update: 23

Source: Dade County Department of Environmental Resources Management
Telephone: 305-372-6755
Last EDR Contact: 11/28/2018
Next Scheduled EDR Contact: 03/11/2019
Data Release Frequency: Semi-Annually

DADE_IW2_4: Industrial Waste Type 2-4 Sites
IW2s are facilities having reclaim or recycling systems with no discharges, aboveground holding tanks or spill prevention and countermeasure plans. IW4s are facilities that discharge an effluent to the ground.

Date of Government Version: 08/27/2018
Date Data Arrived at EDR: 08/28/2018
Date Made Active in Reports: 09/20/2018
Number of Days to Update: 23

Source: Department of Environmental Resources Management
Telephone: 305-372-6700
Last EDR Contact: 11/28/2018
Next Scheduled EDR Contact: 03/11/2019
Data Release Frequency: Semi-Annually

DADE_IW5: Industrial Waste Type 5 Sites
Generally these facilities fall under the category of "conditionally exempt small quantity generator" or "small quantity generator".

Date of Government Version: 08/27/2018
Date Data Arrived at EDR: 08/28/2018
Date Made Active in Reports: 09/20/2018
Number of Days to Update: 23

Source: Department of Environmental Resources Management
Telephone: 305-372-6700
Last EDR Contact: 11/28/2018
Next Scheduled EDR Contact: 03/11/2019
Data Release Frequency: Semi-Annually

DADE_IW6: Industrial Waste Type 6
Permits issued to those non-residential land uses located within the major drinking water wellfield protection areas that are not served by sanitary sewers. These facilities do not handle hazardous materials but are regulated because of the env. sensitivity of the areas where they are located.

Date of Government Version: 08/27/2018
Date Data Arrived at EDR: 08/28/2018
Date Made Active in Reports: 09/21/2018
Number of Days to Update: 24

Source: Department of Environmental Resources Management
Telephone: 305-372-6700
Last EDR Contact: 11/28/2018
Next Scheduled EDR Contact: 03/01/2019
Data Release Frequency: Semi-Annually

DADE_IWP: Industrial Waste Permit Sites
Facilities that either generate more than 25,000 of wastewater per day to sanitary sewers or are pre-defined by EPA.

Date of Government Version: 08/27/2018
Date Data Arrived at EDR: 08/28/2018
Date Made Active in Reports: 09/21/2018
Number of Days to Update: 24

Source: Department of Environmental Resources Management
Telephone: 305-372-6700
Last EDR Contact: 11/28/2018
Next Scheduled EDR Contact: 03/11/2019
Data Release Frequency: Semi-Annually

ENF: Enforcement Case Tracking System Sites
Enforcement cases monitored by the Dade County Department of Environmental Resources Management.

Date of Government Version: 08/27/2018
Date Data Arrived at EDR: 08/28/2018
Date Made Active in Reports: 09/21/2018
Number of Days to Update: 24

Source: Department of Environmental Resources Management
Telephone: 305-372-6755
Last EDR Contact: 11/28/2018
Next Scheduled EDR Contact: 03/11/2019
Data Release Frequency: Semi-Annually

SPILLS DADE: Fuel Spills Cases
DERM documents fuel spills of sites that are not in a state program.

Date of Government Version: 01/08/2009
Date Data Arrived at EDR: 01/13/2009
Date Made Active in Reports: 02/05/2009
Number of Days to Update: 23

Source: Department of Environmental Resources Management
Telephone: 305-372-6755
Last EDR Contact: 11/28/2018
Next Scheduled EDR Contact: 03/11/2019
Data Release Frequency: Semi-Annually

UST DADE: Storage Tanks
A listing of aboveground and underground storage tank site locations.

Date of Government Version: 08/27/2018
Date Data Arrived at EDR: 08/28/2018
Date Made Active in Reports: 09/21/2018
Number of Days to Update: 24

Source: Department of Environmental Resource Management
Telephone: 305-372-6700
Last EDR Contact: 11/28/2018
Next Scheduled EDR Contact: 03/11/2019
Data Release Frequency: Semi-Annually

PALM BEACH COUNTY:

LF PALM BEACH: Palm Beach County LF
Palm Beach County Inventory of Solid Waste Sites.

Date of Government Version: 09/01/2011
Date Data Arrived at EDR: 09/20/2011
Date Made Active in Reports: 10/10/2011
Number of Days to Update: 20

Source: Palm Beach County Solid Waste Authority
Telephone: 561-640-4000
Last EDR Contact: 12/14/2018
Next Scheduled EDR Contact: 03/25/2019
Data Release Frequency: Varies

OTHER DATABASE(S)

Depending on the geographic area covered by this report, the data provided in these specialty databases may or may not be complete. For example, the existence of wetlands information data in a specific report does not mean that all wetlands in the area covered by the report are included. Moreover, the absence of any reported wetlands information does not necessarily mean that wetlands do not exist in the area covered by the report.

CT MANIFEST: Hazardous Waste Manifest Data
Facility and manifest data. Manifest is a document that lists and tracks hazardous waste from the generator through transporters to a tsd facility.

Date of Government Version: 11/12/2018
Date Data Arrived at EDR: 11/14/2018
Date Made Active in Reports: 12/04/2018
Number of Days to Update: 20

Source: Department of Energy & Environmental Protection
Telephone: 860-424-3375
Last EDR Contact: 11/14/2018
Next Scheduled EDR Contact: 02/25/2019
Data Release Frequency: No Update Planned

NJ MANIFEST: Manifest Information
Hazardous waste manifest information.

Date of Government Version: 12/31/2017
Date Data Arrived at EDR: 07/13/2018
Date Made Active in Reports: 08/01/2018
Number of Days to Update: 19

Source: Department of Environmental Protection
Telephone: N/A
Last EDR Contact: 10/09/2018
Next Scheduled EDR Contact: 01/21/2019
Data Release Frequency: Annually

NY MANIFEST: Facility and Manifest Data
Manifest is a document that lists and tracks hazardous waste from the generator through transporters to a TSD facility.

Date of Government Version: 10/01/2018
Date Data Arrived at EDR: 10/31/2018
Date Made Active in Reports: 12/20/2018
Number of Days to Update: 50

Source: Department of Environmental Conservation
Telephone: 518-402-8651
Last EDR Contact: 10/31/2018
Next Scheduled EDR Contact: 02/11/2019
Data Release Frequency: Quarterly

PA MANIFEST: Manifest Information
Hazardous waste manifest information.

Date of Government Version: 12/31/2017
Date Data Arrived at EDR: 10/23/2018
Date Made Active in Reports: 11/27/2018
Number of Days to Update: 35

Source: Department of Environmental Protection
Telephone: 717-783-8990
Last EDR Contact: 10/15/2018
Next Scheduled EDR Contact: 01/28/2019
Data Release Frequency: Annually

RI MANIFEST: Manifest information
Hazardous waste manifest information

Date of Government Version: 12/31/2017
Date Data Arrived at EDR: 02/23/2018
Date Made Active in Reports: 04/09/2018
Number of Days to Update: 45

Source: Department of Environmental Management
Telephone: 401-222-2797
Last EDR Contact: 11/16/2018
Next Scheduled EDR Contact: 03/04/2019
Data Release Frequency: Annually

WI MANIFEST: Manifest Information
Hazardous waste manifest information.

Date of Government Version: 12/31/2017
Date Data Arrived at EDR: 06/15/2018
Date Made Active in Reports: 07/09/2018
Number of Days to Update: 24

Source: Department of Natural Resources
Telephone: N/A
Last EDR Contact: 12/07/2018
Next Scheduled EDR Contact: 03/25/2019
Data Release Frequency: Annually

Oil/Gas Pipelines
Source: PennWell Corporation
Petroleum Bundle (Crude Oil, Refined Products, Petrochemicals, Gas Liquids (LPG/NGL), and Specialty Gases (Miscellaneous)) N = Natural Gas Bundle (Natural Gas, Gas Liquids (LPG/NGL), and Specialty Gases (Miscellaneous)). This map includes information copyrighted by PennWell Corporation. This information is provided on a best effort basis and PennWell Corporation does not guarantee its accuracy nor warrant its fitness for any particular purpose. Such information has been reprinted with the permission of PennWell.

Electric Power Transmission Line Data
Source: PennWell Corporation
This map includes information copyrighted by PennWell Corporation. This information is provided on a best effort basis and PennWell Corporation does not guarantee its accuracy nor warrant its fitness for any particular purpose. Such information has been reprinted with the permission of PennWell.

Sensitive Receptors: There are individuals deemed sensitive receptors due to their fragile immune systems and special sensitivity to environmental discharges. These sensitive receptors typically include the elderly, the sick, and children. While the location of all sensitive receptors cannot be determined, EDR indicates those buildings and facilities - schools, daycares, hospitals, medical centers, and nursing homes - where individuals who are sensitive receptors are likely to be located.

AHA Hospitals:
Source: American Hospital Association, Inc.
Telephone: 312-280-5991
The database includes a listing of hospitals based on the American Hospital Association's annual survey of hospitals.

Medical Centers: Provider of Services Listing
Source: Centers for Medicare & Medicaid Services
Telephone: 410-786-3000
A listing of hospitals with Medicare provider number, produced by Centers of Medicare & Medicaid Services, a federal agency within the U.S. Department of Health and Human Services.

Nursing Homes
Source: National Institutes of Health
Telephone: 301-594-6248
Information on Medicare and Medicaid certified nursing homes in the United States.

Public Schools
Source: National Center for Education Statistics
Telephone: 202-502-7300
The National Center for Education Statistics' primary database on elementary and secondary public education in the United States. It is a comprehensive, annual, national statistical database of all public elementary and secondary schools and school districts, which contains data that are comparable across all states.

Private Schools
Source: National Center for Education Statistics
Telephone: 202-502-7300
The National Center for Education Statistics' primary database on private school locations in the United States.

Daycare Centers: Department of Children & Families
Source: Provider Information
Telephone: 850-488-4900

Flood Zone Data: This data was obtained from the Federal Emergency Management Agency (FEMA). It depicts 100-year and 500-year flood zones as defined by FEMA. It includes the National Flood Hazard Layer (NFHL) which incorporates Flood Insurance Rate Map (FIRM) data and Q3 data from FEMA in areas not covered by NFHL.
Source: FEMA
Telephone: 877-336-2627
Date of Government Version: 2003, 2015

NWI: National Wetlands Inventory. This data, available in select counties across the country, was obtained by EDR in 2002, 2005 and 2010 from the U.S. Fish and Wildlife Service.

State Wetlands Data: Wetlands Inventory
Source: Department of Environmental Protection
Telephone: 850-245-8238

Current USGS 7.5 Minute Topographic Map
Source: U.S. Geological Survey

STREET AND ADDRESS INFORMATION

© 2015 TomTom North America, Inc. All rights reserved. This material is proprietary and the subject of copyright protection and other intellectual property rights owned by or licensed to Tele Atlas North America, Inc. The use of this material is subject to the terms of a license agreement. You will be held liable for any unauthorized copying or disclosure of this material.

GEOCHECK ®- PHYSICAL SETTING SOURCE ADDENDUM

TARGET PROPERTY ADDRESS

CITY OF POMPANO
2000 HAMMONDVILLE ROAD
POMPANO BEACH, FL 33069

TARGET PROPERTY COORDINATES

Latitude (North):	26.24125 - 26˚ 14' 28.50''
Longitude (West):	80.149864 - 80˚ 8' 59.51''
Universal Tranverse Mercator:	Zone 17
UTM X (Meters):	584908.6
UTM Y (Meters):	2902516.0
Elevation:	11 ft. above sea level

USGS TOPOGRAPHIC MAP

Target Property Map:	5655860 FORT LAUDERDALE NORTH, FL
Version Date:	2012
Northwest Map:	5681227 WEST DIXIE BEND, FL
Version Date:	2012

EDR's GeoCheck Physical Setting Source Addendum is provided to assist the environmental professional in forming an opinion about the impact of potential contaminant migration.

Assessment of the impact of contaminant migration generally has two principle investigative components:

1. Groundwater flow direction, and
2. Groundwater flow velocity.

Groundwater flow direction may be impacted by surface topography, hydrology, hydrogeology, characteristics of the soil, and nearby wells. Groundwater flow velocity is generally impacted by the nature of the geologic strata.

GEOCHECK® - PHYSICAL SETTING SOURCE SUMMARY

GROUNDWATER FLOW DIRECTION INFORMATION

Groundwater flow direction for a particular site is best determined by a qualified environmental professional using site-specific well data. If such data is not reasonably ascertainable, it may be necessary to rely on other sources of information, such as surface topographic information, hydrologic information, hydrogeologic data collected on nearby properties, and regional groundwater flow information (from deep aquifers).

TOPOGRAPHIC INFORMATION

Surface topography may be indicative of the direction of surficial groundwater flow. This information can be used to assist the environmental professional in forming an opinion about the impact of nearby contaminated properties or, should contamination exist on the target property, what downgradient sites might be impacted.

TARGET PROPERTY TOPOGRAPHY

General Topographic Gradient: General NNW

SURROUNDING TOPOGRAPHY: ELEVATION PROFILES

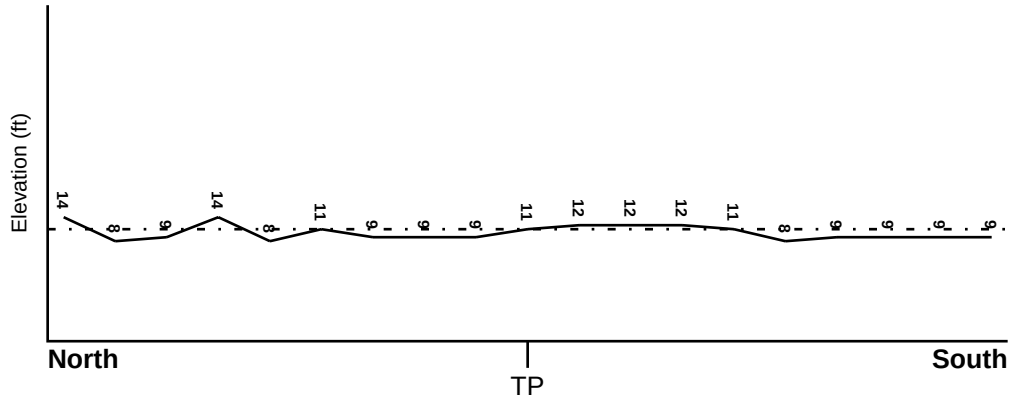

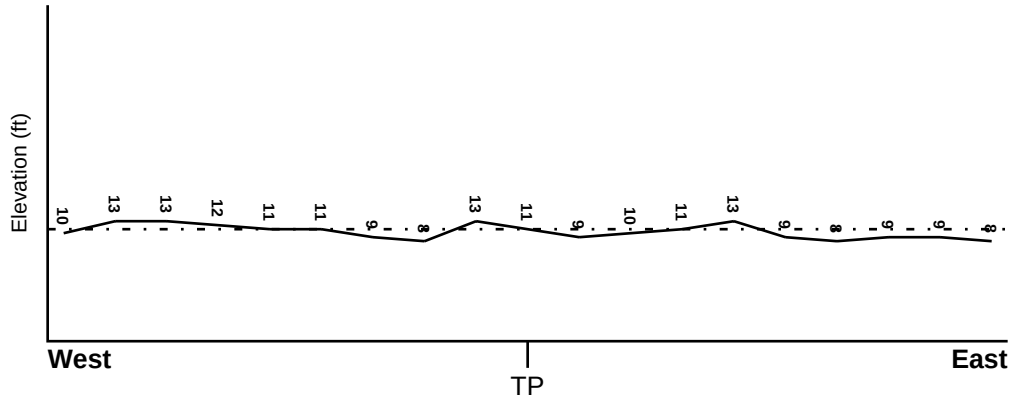

Target Property Elevation: 11 ft.

0 1/2 1 Miles

Source: Topography has been determined from the USGS 7.5' Digital Elevation Model and should be evaluated on a relative (not an absolute) basis. Relative elevation information between sites of close proximity should be field verified.

GEOCHECK® - PHYSICAL SETTING SOURCE SUMMARY

HYDROLOGIC INFORMATION

Surface water can act as a hydrologic barrier to groundwater flow. Such hydrologic information can be used to assist the environmental professional in forming an opinion about the impact of nearby contaminated properties or, should contamination exist on the target property, what downgradient sites might be impacted.

Refer to the Physical Setting Source Map following this summary for hydrologic information (major waterways and bodies of water).

FEMA FLOOD ZONE

Flood Plain Panel at Target Property	FEMA Source Type
12011C0357H	FEMA FIRM Flood data

Additional Panels in search area:	FEMA Source Type
12011C0170H	FEMA FIRM Flood data
12011C0356H	FEMA FIRM Flood data

NATIONAL WETLAND INVENTORY

NWI Quad at Target Property	NWI Electronic Data Coverage
FORT LAUDERDALE NORTH	YES - refer to the Overview Map and Detail Map

HYDROGEOLOGIC INFORMATION

Hydrogeologic information obtained by installation of wells on a specific site can often be an indicator of groundwater flow direction in the immediate area. Such hydrogeologic information can be used to assist the environmental professional in forming an opinion about the impact of nearby contaminated properties or, should contamination exist on the target property, what downgradient sites might be impacted.

Site-Specific Hydrogeological Data*:

Search Radius:	1.25 miles
Status:	Not found

AQUIFLOW®

Search Radius: 1.000 Mile.

EDR has developed the AQUIFLOW Information System to provide data on the general direction of groundwater flow at specific points. EDR has reviewed reports submitted by environmental professionals to regulatory authorities at select sites and has extracted the date of the report, groundwater flow direction as determined hydrogeologically, and the depth to water table.

MAP ID	LOCATION FROM TP	GENERAL DIRECTION GROUNDWATER FLOW
5	1/4 - 1/2 Mile NW	SSW
49	1/2 - 1 Mile SSW	SSE
71	1/2 - 1 Mile SW	SW
77	1/2 - 1 Mile West	SW
79	1/2 - 1 Mile WNW	SW
1G	1/2 - 1 Mile WNW	SW
2G	1/4 - 1/2 Mile NW	SSW

* ©1996 Site−specific hydrogeological data gathered by CERCLIS Alerts, Inc., Bainbridge Island, WA. All rights reserved. All of the information and opinions presented are those of the cited EPA report(s), which were completed under a Comprehensive Environmental Response Compensation and Liability Information System (CERCLIS) investigation.

GEOCHECK® - PHYSICAL SETTING SOURCE SUMMARY

MAP ID	LOCATION FROM TP	GENERAL DIRECTION GROUNDWATER FLOW
3G	1/2 - 1 Mile West	SW
4G	1/2 - 1 Mile SSW	SSE
5G	1/2 - 1 Mile SW	SW

For additional site information, refer to Physical Setting Source Map Findings.

GEOCHECK® - PHYSICAL SETTING SOURCE SUMMARY

GROUNDWATER FLOW VELOCITY INFORMATION

Groundwater flow velocity information for a particular site is best determined by a qualified environmental professional using site specific geologic and soil strata data. If such data are not reasonably ascertainable, it may be necessary to rely on other sources of information, including geologic age identification, rock stratigraphic unit and soil characteristics data collected on nearby properties and regional soil information. In general, contaminant plumes move more quickly through sandy-gravelly types of soils than silty-clayey types of soils.

GEOLOGIC INFORMATION IN GENERAL AREA OF TARGET PROPERTY

Geologic information can be used by the environmental professional in forming an opinion about the relative speed at which contaminant migration may be occurring.

ROCK STRATIGRAPHIC UNIT

Era:	Cenozoic
System:	Quaternary
Series:	Pleistocene
Code:	Qp *(decoded above as Era, System & Series)*

GEOLOGIC AGE IDENTIFICATION

Category: Stratifed Sequence

Geologic Age and Rock Stratigraphic Unit Source: P.G. Schruben, R.E. Arndt and W.J. Bawiec, Geology of the Conterminous U.S. at 1:2,500,000 Scale - a digital representation of the 1974 P.B. King and H.M. Beikman Map, USGS Digital Data Series DDS - 11 (1994).

SSURGO SOIL MAP - 5521631.2s

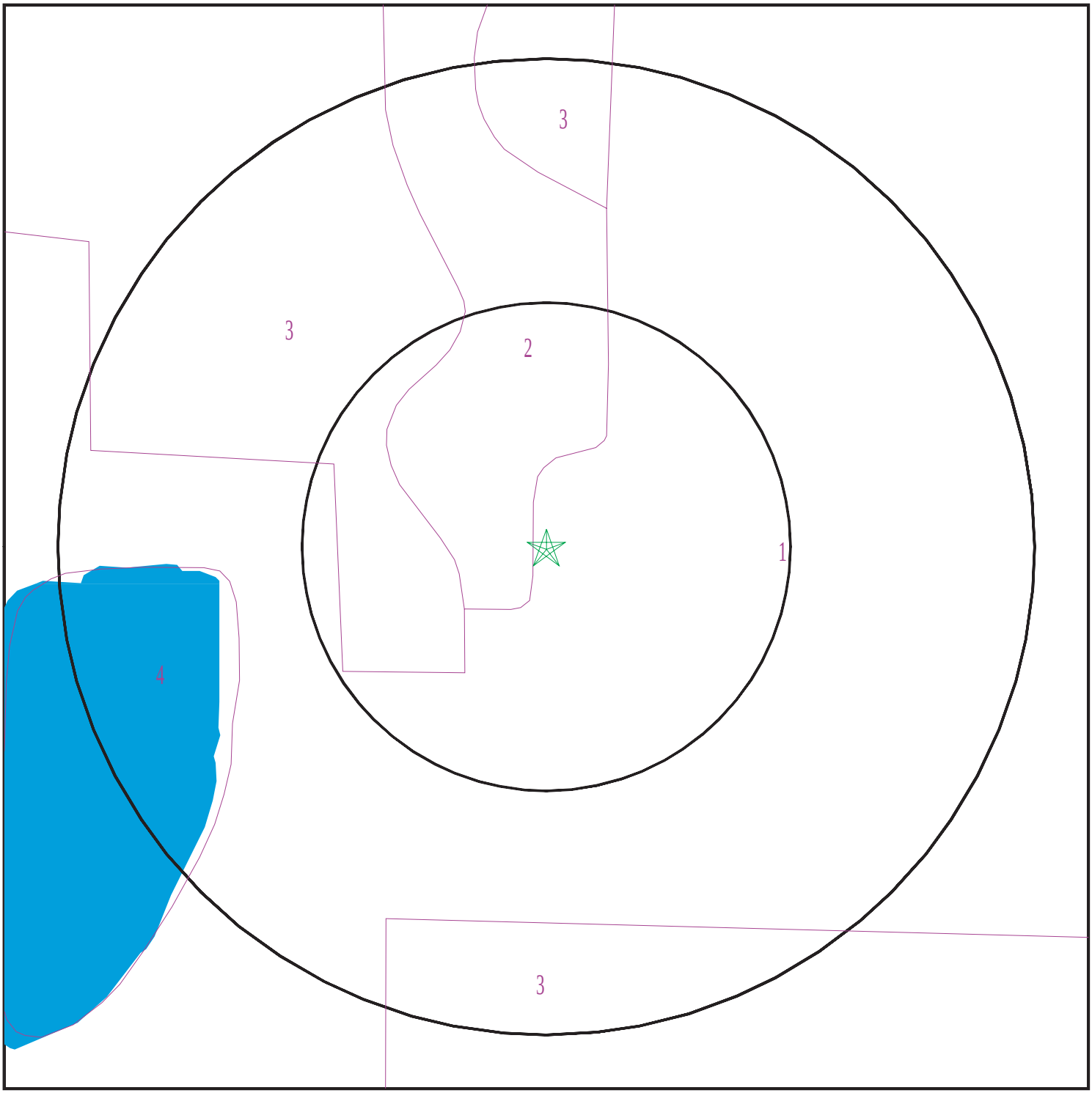

Target Property
SSURGO Soil
Water

0 1/16 1/8 1/4 Miles

N

SITE NAME:	City of Pompano	CLIENT:	Enviro Design Assoc., Inc.
ADDRESS:	2000 Hammondville Road Pompano Beach FL 33069	CONTACT:	Parvathy Menon
		INQUIRY #:	5521631.2s
LAT/LONG:	26.24125 / 80.149864	DATE:	December 28, 2018 9:40 am

Copyright © 2018 EDR, Inc. © 2015 TomTom Rel. 2015.

GEOCHECK® - PHYSICAL SETTING SOURCE SUMMARY

DOMINANT SOIL COMPOSITION IN GENERAL AREA OF TARGET PROPERTY

The U.S. Department of Agriculture's (USDA) Soil Conservation Service (SCS) leads the National Cooperative Soil Survey (NCSS) and is responsible for collecting, storing, maintaining and distributing soil survey information for privately owned lands in the United States. A soil map in a soil survey is a representation of soil patterns in a landscape. The following information is based on Soil Conservation Service SSURGO data.

Soil Map ID: 1

Soil Component Name: Immokalee

Soil Surface Texture: fine sand

Hydrologic Group: Class B/D - Drained/undrained hydrology class of soils that can be drained and are classified.

Soil Drainage Class: Poorly drained

Hydric Status: Partially hydric

Corrosion Potential - Uncoated Steel: High

Depth to Bedrock Min: > 0 inches

Depth to Watertable Min: > 31 inches

Soil Layer Information							
	Boundary			Classification		Saturated hydraulic conductivity micro m/sec	Soil Reaction (pH)
Layer	Upper	Lower	Soil Texture Class	AASHTO Group	Unified Soil		
1	0 inches	5 inches	fine sand	Not reported	Not reported	Max: 141 Min: 42	Max: 6 Min: 3.6
2	5 inches	35 inches	fine sand	Not reported	Not reported	Max: 141 Min: 42	Max: 6 Min: 3.6
3	35 inches	53 inches	fine sand	Not reported	Not reported	Max: 141 Min: 42	Max: 6 Min: 3.6
4	53 inches	72 inches	fine sand	Not reported	Not reported	Max: 141 Min: 42	Max: 6 Min: 3.6

Soil Map ID: 2

Soil Component Name: Pompano

Soil Surface Texture: fine sand

Hydrologic Group: Class B/D - Drained/undrained hydrology class of soils that can be drained and are classified.

Soil Drainage Class: Poorly drained

Hydric Status: Partially hydric

Corrosion Potential - Uncoated Steel: High

Depth to Bedrock Min: > 0 inches

Depth to Watertable Min: > 15 inches

Soil Layer Information							
	Boundary			Classification		Saturated hydraulic conductivity micro m/sec	Soil Reaction (pH)
Layer	Upper	Lower	Soil Texture Class	AASHTO Group	Unified Soil		
1	0 inches	5 inches	fine sand	Not reported	Not reported	Max: 141 Min: 42	Max: 7.8 Min: 4.5
2	5 inches	79 inches	fine sand	Not reported	Not reported	Max: 141 Min: 42	Max: 7.8 Min: 4.5

Soil Map ID: 3

Soil Component Name: Immokalee

Soil Surface Texture: fine sand

Hydrologic Group: Class B/D - Drained/undrained hydrology class of soils that can be drained and are classified.

Soil Drainage Class: Poorly drained

Hydric Status: Partially hydric

Corrosion Potential - Uncoated Steel: High

Depth to Bedrock Min: > 0 inches

Depth to Watertable Min: > 31 inches

Soil Layer Information							
	Boundary			Classification		Saturated hydraulic conductivity micro m/sec	Soil Reaction (pH)
Layer	Upper	Lower	Soil Texture Class	AASHTO Group	Unified Soil		
1	0 inches	5 inches	fine sand	Not reported	Not reported	Max: 141 Min: 42	Max: 6 Min: 3.6
2	5 inches	35 inches	fine sand	Not reported	Not reported	Max: 141 Min: 42	Max: 6 Min: 3.6
3	35 inches	53 inches	fine sand	Not reported	Not reported	Max: 141 Min: 42	Max: 6 Min: 3.6

GEOCHECK® - PHYSICAL SETTING SOURCE SUMMARY

Soil Layer Information							
	Boundary			Classification		Saturated hydraulic conductivity micro m/sec	Soil Reaction (pH)
Layer	Upper	Lower	Soil Texture Class	AASHTO Group	Unified Soil		
4	53 inches	72 inches	fine sand	Not reported	Not reported	Max: 141 Min: 42	Max: 6 Min: 3.6

Soil Map ID: 4

Soil Component Name: Water

Soil Surface Texture: fine sand

Hydrologic Group: Class B/D - Drained/undrained hydrology class of soils that can be drained and are classified.

Soil Drainage Class:
Hydric Status: Unknown

Corrosion Potential - Uncoated Steel: Not Reported

Depth to Bedrock Min: > 0 inches

Depth to Watertable Min: > 0 inches

No Layer Information available.

LOCAL / REGIONAL WATER AGENCY RECORDS

EDR Local/Regional Water Agency records provide water well information to assist the environmental professional in assessing sources that may impact ground water flow direction, and in forming an opinion about the impact of contaminant migration on nearby drinking water wells.

WELL SEARCH DISTANCE INFORMATION

DATABASE	SEARCH DISTANCE (miles)
Federal USGS	1.000
Federal FRDS PWS	Nearest PWS within 1 mile
State Database	1.000

FEDERAL USGS WELL INFORMATION

MAP ID	WELL ID	LOCATION FROM TP

GEOCHECK® - PHYSICAL SETTING SOURCE SUMMARY

FEDERAL USGS WELL INFORMATION

MAP ID	WELL ID	LOCATION FROM TP
L51	USGS40000235892	1/2 - 1 Mile NNE

FEDERAL FRDS PUBLIC WATER SUPPLY SYSTEM INFORMATION

MAP ID	WELL ID	LOCATION FROM TP
No PWS System Found		

Note: PWS System location is not always the same as well location.

STATE DATABASE WELL INFORMATION

MAP ID	WELL ID	LOCATION FROM TP
A1	FLSO11000018030	1/8 - 1/4 Mile WNW
A2	FLSO11000029483	1/8 - 1/4 Mile WNW
B3	FLSO11000014575	1/8 - 1/4 Mile NE
B4	FLSO11000014576	1/8 - 1/4 Mile NNE
6	FLSO11000021817	1/4 - 1/2 Mile SE
7	FLSO11000009994	1/4 - 1/2 Mile South
8	FLSO11000013572	1/4 - 1/2 Mile West
C9	FLSO11000023457	1/4 - 1/2 Mile NNE
10	FLSO11000013372	1/4 - 1/2 Mile NE
11	FLSO11000006356	1/4 - 1/2 Mile ENE
12	FLSA11000073303	1/4 - 1/2 Mile NW
C13	FLSO11000005563	1/2 - 1 Mile NNE
14	FLSO11000038811	1/2 - 1 Mile NNW
15	FLSO11000019935	1/2 - 1 Mile SE
D16	FLSO11000029897	1/2 - 1 Mile South
E17	FLSO11000024378	1/2 - 1 Mile East
18	FLSO11000041655	1/2 - 1 Mile NE
F19	FLSO11000014178	1/2 - 1 Mile NW
F20	FLSO11000000848	1/2 - 1 Mile NW
E21	FLSO11000024379	1/2 - 1 Mile East
22	FLSO11000024377	1/2 - 1 Mile East
23	FLSO11000044742	1/2 - 1 Mile ENE
D24	FLSO11000029896	1/2 - 1 Mile SSW
G25	FLSO11000046579	1/2 - 1 Mile WNW
F26	FLSO11000008399	1/2 - 1 Mile NW
27	FLSO11000034315	1/2 - 1 Mile SW
H28	FLSO11000007215	1/2 - 1 Mile South
I29	FLSO11000023980	1/2 - 1 Mile North
30	FLSO11000011972	1/2 - 1 Mile NNW
I31	FLSO11000035867	1/2 - 1 Mile North
32	FLSO11000004665	1/2 - 1 Mile NNW
I33	FLSO11000035866	1/2 - 1 Mile North
G34	FLSO11000006714	1/2 - 1 Mile WNW
F35	FLSO11000011656	1/2 - 1 Mile NW
36	FLSO11000012968	1/2 - 1 Mile NNE
H37	FLSO11000006764	1/2 - 1 Mile South

STATE DATABASE WELL INFORMATION

MAP ID	WELL ID	LOCATION FROM TP
J38	FLSO11000006763	1/2 - 1 Mile SSW
J39	FLSO11000010347	1/2 - 1 Mile South
40	FLSO11000050996	1/2 - 1 Mile WNW
K41	FLSO11000005119	1/2 - 1 Mile East
42	FLSO11000004292	1/2 - 1 Mile East
K43	FLSO11000005120	1/2 - 1 Mile East
44	FLSO11000036988	1/2 - 1 Mile ENE
45	FLSO11000051523	1/2 - 1 Mile NNW
46	FLSO11000013381	1/2 - 1 Mile West
47	FLSO11000042271	1/2 - 1 Mile West
L48	FLSO11000003735	1/2 - 1 Mile North
50	FLSO11000008804	1/2 - 1 Mile NNW
L52	FLDGW6000001050	1/2 - 1 Mile NNE
M53	FLSO11000006765	1/2 - 1 Mile SSE
M54	FLSO11000006766	1/2 - 1 Mile SSE
55	FLSO11000042270	1/2 - 1 Mile West
56	FLSO11000018824	1/2 - 1 Mile WNW
57	FLSO11000001799	1/2 - 1 Mile NW
N58	FLSO11000004664	1/2 - 1 Mile NNE
O59	FLSO11000006035	1/2 - 1 Mile East
O60	FLSO11000006036	1/2 - 1 Mile East
O61	FLSO11000006033	1/2 - 1 Mile East
O62	FLSO11000006034	1/2 - 1 Mile East
O63	FLSO11000006037	1/2 - 1 Mile East
O64	FLSO11000006038	1/2 - 1 Mile East
O65	FLSO11000014745	1/2 - 1 Mile East
M66	FLSO11000006767	1/2 - 1 Mile SSE
67	FLSO11000001612	1/2 - 1 Mile NW
68	FLSO11000006805	1/2 - 1 Mile SE
N69	FLSO11000018737	1/2 - 1 Mile NNE
70	FLSO11000014306	1/2 - 1 Mile ESE
72	FLSO11000013560	1/2 - 1 Mile NNW
P73	FLSO11000007118	1/2 - 1 Mile NNW
P74	FLSO11000007119	1/2 - 1 Mile NNW
Q75	FLSO11000014746	1/2 - 1 Mile East
R76	FLSO11000009712	1/2 - 1 Mile North
Q78	FLSO11000017803	1/2 - 1 Mile East
80	FLSO11000003604	1/2 - 1 Mile SW
R81	FLSO11000009882	1/2 - 1 Mile North

PHYSICAL SETTING SOURCE MAP - 5521631.2s

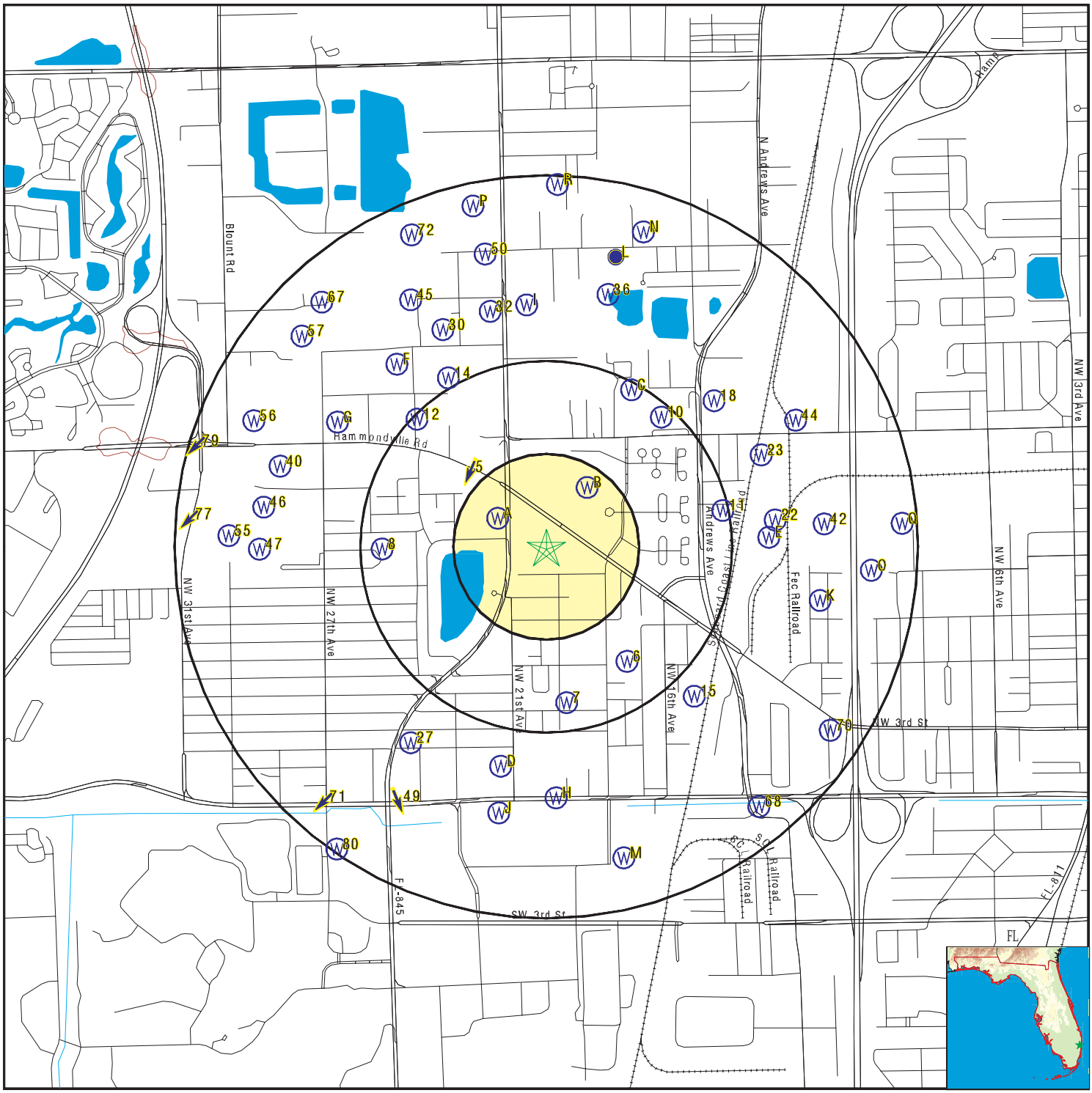

County Boundary
Major Roads
Contour Lines
Earthquake epicenter, Richter 5 or greater
Water Wells
Public Water Supply Wells
Cluster of Multiple Icons

0 1/4 1/2 1 Miles

Groundwater Flow Direction
Indeterminate Groundwater Flow at Location
Groundwater Flow Varies at Location
Closest Hydrogeological Data
Oil, gas or related wells
Sink holes

N

SITE NAME: City of Pompano	CLIENT: Enviro Design Assoc., Inc.
ADDRESS: 2000 Hammondville Road Pompano Beach FL 33069	CONTACT: Parvathy Menon
LAT/LONG: 26.24125 / 80.149864	INQUIRY #: 5521631.2s
	DATE: December 28, 2018 9:40 am

Copyright © 2018 EDR, Inc. © 2015 TomTom Rel. 2015.

Map ID Direction Distance Elevation	Database	EDR ID Number
A1 **WNW** **1/8 - 1/4 Mile** **Higher**	**FL WELLS**	**FLSO11000018030**

Database:	Permitted Well Location Database (South Florida WMD)		
SFWMD Permit #:	06-01309-W	Application #:	061208-38
Permit Type:	General	Project Name:	CRYSTAL SUB MODIFICATION
Land Use:	Landscape	Acres Served:	10.26
Facility ID:	196414	Facility Type:	WELL
Facility Name:	Brow 5	Pump Type:	Centrifugal
Pump Diameter:	0	Well Diameter:	2
Pump Capacity:	50	Intake Depth:	0
Intake Elevation:	0	Well Depth:	60
Casing Depth:	50	Well Use:	Primary
Facility Status:	Existing	Facility Type:	Irrigation
Source:	Biscayne Aquifer		

A2 **WNW** **1/8 - 1/4 Mile** **Higher**	**FL WELLS**	**FLSO11000029483**

Database:	Permitted Well Location Database (South Florida WMD)		
SFWMD Permit #:	06-06390-W	Application #:	111108-9
Permit Type:	General	Project Name:	POMPANO SUB STATION
Land Use:	Landscape	Acres Served:	1.1
Facility ID:	260893	Facility Type:	WELL
Facility Name:	Well 1	Pump Type:	Centrifugal
Pump Diameter:	0	Well Diameter:	2
Pump Capacity:	60	Intake Depth:	0
Intake Elevation:	0	Well Depth:	90
Casing Depth:	82	Well Use:	Primary
Facility Status:	Existing	Facility Type:	Irrigation
Source:	Biscayne Aquifer		

B3 **NE** **1/8 - 1/4 Mile** **Lower**	**FL WELLS**	**FLSO11000014575**

Database:	Permitted Well Location Database (South Florida WMD)		
SFWMD Permit #:	06-05228-W	Application #:	070911-8
Permit Type:	General	Project Name:	GOLDEN ACRES
Land Use:	Landscape	Acres Served:	13.6
Facility ID:	216822	Facility Type:	PUMP
Facility Name:	Pump 2	Pump Type:	Centrifugal
Pump Diameter:	3	Well Diameter:	0
Pump Capacity:	155	Intake Depth:	0
Intake Elevation:	5	Well Depth:	0
Casing Depth:	0	Well Use:	Primary
Facility Status:	Proposed	Facility Type:	Irrigation
Source:	On-site Lake(s) / Pond(s)		

Map ID Direction Distance Elevation	Database	EDR ID Number
B4 **NNE** **1/8 - 1/4 Mile** **Lower**	**FL WELLS**	**FLSO11000014576**

Database:	Permitted Well Location Database (South Florida WMD)		
SFWMD Permit #:	06-05228-W	Application #:	070911-8
Permit Type:	General	Project Name:	GOLDEN ACRES
Land Use:	Landscape	Acres Served:	13.6
Facility ID:	216821	Facility Type:	PUMP
Facility Name:	Pump 1	Pump Type:	Centrifugal
Pump Diameter:	3	Well Diameter:	0
Pump Capacity:	155	Intake Depth:	0
Intake Elevation:	5	Well Depth:	0
Casing Depth:	0	Well Use:	Primary
Facility Status:	Proposed	Facility Type:	Irrigation
Source:	On-site Lake(s) / Pond(s)		

---

5 **NW** **1/4 - 1/2 Mile** **Higher**	Site ID: Groundwater Flow: Water Table Depth: Date:	8502378 SSW 5-6 ft. 10/91	**AQUIFLOW**	**322**

---

6 **SE** **1/4 - 1/2 Mile** **Higher**	**FL WELLS**	**FLSO11000021817**

Database:	Permitted Well Location Database (South Florida WMD)		
SFWMD Permit #:	06-06210-W	Application #:	101214-15
Permit Type:	General	Project Name:	HOUSE OF GOD - POMPANO
Land Use:	Landscape	Acres Served:	2.5
Facility ID:	258373	Facility Type:	WELL
Facility Name:	1	Pump Type:	Centrifugal
Pump Diameter:	0	Well Diameter:	3
Pump Capacity:	100	Intake Depth:	0
Intake Elevation:	0	Well Depth:	100
Casing Depth:	90	Well Use:	Primary
Facility Status:	Proposed	Facility Type:	Irrigation
Source:	Surficial Aquifer System		

---

7 **South** **1/4 - 1/2 Mile** **Higher**	**FL WELLS**	**FLSO11000009994**

Database:	Permitted Well Location Database (South Florida WMD)		
SFWMD Permit #:	06-04592-W	Application #:	060208-10
Permit Type:	General	Project Name:	HUNTERS MANOR PARK
Land Use:	Landscape	Acres Served:	8.25
Facility ID:	191379	Facility Type:	WELL
Facility Name:	1	Pump Type:	Centrifugal
Pump Diameter:	0	Well Diameter:	6
Pump Capacity:	225	Intake Depth:	0
Intake Elevation:	0	Well Depth:	100

Casing Depth:	80	Well Use:	Primary
Facility Status:	Proposed	Facility Type:	Irrigation
Source:	Biscayne Aquifer		

8
West
1/4 - 1/2 Mile
Lower

FL WELLS **FLSO11000013572**

Database:	Permitted Well Location Database (South Florida WMD)		
SFWMD Permit #:	06-05123-W	Application #:	060406-38
Permit Type:	General		
Project Name:	BENNETT, SAWGRASS, PARK LAKES ELEM/CHARLES DREW FAMILY RESOU		
Land Use:	Landscape	Acres Served:	16.5
Facility ID:	214693	Facility Type:	WELL
Facility Name:	1/0301	Pump Type:	Centrifugal
Pump Diameter:	0	Well Diameter:	4
Pump Capacity:	300	Intake Depth:	0
Intake Elevation:	0	Well Depth:	80
Casing Depth:	80	Well Use:	Primary
Facility Status:	Existing	Facility Type:	Irrigation
Source:	Biscayne Aquifer		

C9
NNE
1/4 - 1/2 Mile
Lower

FL WELLS **FLSO11000023457**

Database:	Permitted Well Location Database (South Florida WMD)		
SFWMD Permit #:	06-05450-W	Application #:	080410-10
Permit Type:	General	Project Name:	ISLAMIC CENTER OF SOUTH FLORIDA
Land Use:	Landscape	Acres Served:	2.29
Facility ID:	222137	Facility Type:	WELL
Facility Name:	1	Pump Type:	Centrifugal
Pump Diameter:	0	Well Diameter:	3
Pump Capacity:	150	Intake Depth:	1
Intake Elevation:	0	Well Depth:	80
Casing Depth:	70	Well Use:	Primary
Facility Status:	Proposed	Facility Type:	Irrigation
Source:	Biscayne Aquifer		

10
NE
1/4 - 1/2 Mile
Higher

FL WELLS **FLSO11000013372**

Database:	Permitted Well Location Database (South Florida WMD)		
SFWMD Permit #:	06-04648-W	Application #:	060406-29
Permit Type:	General		
Project Name:	ATLANTIC WEST, MARGATE, FOREST HILLS, MARKHAM ELEM/MARGATE M		
Land Use:	Landscape	Acres Served:	17.6
Facility ID:	191956	Facility Type:	WELL
Facility Name:	Markham Elementary Well	Pump Type:	Centrifugal
Pump Diameter:	0	Well Diameter:	4
Pump Capacity:	120	Intake Depth:	0
Intake Elevation:	0	Well Depth:	80

Casing Depth:	0	Well Use:	Primary
Facility Status:	Existing	Facility Type:	Irrigation
Source:	Surficial Aquifer System		

11
ENE
1/4 - 1/2 Mile
Higher

FL WELLS **FLSO11000006356**

Database:	Permitted Well Location Database (South Florida WMD)		
SFWMD Permit #:	06-03532-W	Application #:	020617-19
Permit Type:	General	Project Name:	JAMES A SCARRY
Land Use:	Landscape	Acres Served:	2
Facility ID:	119840	Facility Type:	WELL
Facility Name:	Well 1	Pump Type:	Centrifugal
Pump Diameter:	0	Well Diameter:	3
Pump Capacity:	150	Intake Depth:	0
Intake Elevation:	0	Well Depth:	88
Casing Depth:	85	Well Use:	Primary
Facility Status:	Proposed	Facility Type:	Irrigation
Source:	Biscayne Aquifer		

12
NW
1/4 - 1/2 Mile
Higher

FL WELLS **FLSA11000073303**

Database:	Super Act Program Well Data (Department of Health)		
Fl Well ID:	AAE3652	Well Type:	42
Status:	ACTIVE	Casing Material:	PVC
Well Depth:	0	Casing Length:	0
Casing Diameter:	2	Permit #:	Not Reported
Sanitary Seal:	Yes	Well Name:	PEDOWITZ MACHINERY MOVERS
Large PWS Well:	0	WSRP ID:	Not Reported
WSRP Action:	Not Reported	Potable Status:	POTABLE
Resident Type:	OWNER	PWS Design:	0

C13
NNE
1/2 - 1 Mile
Lower

FL WELLS **FLSO11000005563**

Database:	Permitted Well Location Database (South Florida WMD)		
SFWMD Permit #:	06-03703-W	Application #:	021008-2
Permit Type:	General	Project Name:	REGENCY GARDEN APARTMENTS
Land Use:	Landscape	Acres Served:	4.6
Facility ID:	127011	Facility Type:	WELL
Facility Name:	W-1	Pump Type:	Centrifugal
Pump Diameter:	0	Well Diameter:	4
Pump Capacity:	120	Intake Depth:	0
Intake Elevation:	0	Well Depth:	90
Casing Depth:	80	Well Use:	Primary
Facility Status:	Proposed	Facility Type:	Irrigation
Source:	Biscayne Aquifer		

Map ID Direction Distance Elevation	Database	EDR ID Number
14 **NNW** **1/2 - 1 Mile** **Higher**	**FL WELLS**	**FLSO11000038811**

Database:	Permitted Well Location Database (South Florida WMD)		
SFWMD Permit #:	06-06617-W	Application #:	121227-4
Permit Type:	General	Project Name:	S W S SHREDDER FACILITY
Land Use:	Industrial	Acres Served:	2.843
Facility ID:	264181	Facility Type:	WELL
Facility Name:	Dust Control Well	Pump Type:	Centrifugal
Pump Diameter:	0	Well Diameter:	4
Pump Capacity:	50	Intake Depth:	0
Intake Elevation:	0	Well Depth:	50
Casing Depth:	45	Well Use:	Primary
Facility Status:	Proposed	Facility Type:	Inudstrial
Source:	Biscayne Aquifer		

---

15 **SE** **1/2 - 1 Mile** **Lower**	**FL WELLS**	**FLSO11000019935**

Database:	Permitted Well Location Database (South Florida WMD)		
SFWMD Permit #:	06-05140-W	Application #:	070626-15
Permit Type:	General	Project Name:	ROYAL PALM COMMERCE PARK
Land Use:	Landscape	Acres Served:	5.66
Facility ID:	214937	Facility Type:	WELL
Facility Name:	W-1	Pump Type:	Centrifugal
Pump Diameter:	0	Well Diameter:	3
Pump Capacity:	100	Intake Depth:	0
Intake Elevation:	0	Well Depth:	70
Casing Depth:	60	Well Use:	Primary
Facility Status:	Proposed	Facility Type:	Irrigation
Source:	Biscayne Aquifer		

D16 **South** **1/2 - 1 Mile** **Higher**	**FL WELLS**	**FLSO11000029897**

Database:	Permitted Well Location Database (South Florida WMD)		
SFWMD Permit #:	06-06424-W	Application #:	111219-2
Permit Type:	General	Project Name:	POMPANO MERCHANDISE MART I I
Land Use:	Landscape	Acres Served:	1.25
Facility ID:	261293	Facility Type:	WELL
Facility Name:	1	Pump Type:	Centrifugal
Pump Diameter:	0	Well Diameter:	2
Pump Capacity:	60	Intake Depth:	0
Intake Elevation:	0	Well Depth:	100
Casing Depth:	80	Well Use:	Primary
Facility Status:	Existing	Facility Type:	Irrigation
Source:	Biscayne Aquifer		

Map ID Direction Distance Elevation	Database	EDR ID Number
E17 **East** **1/2 - 1 Mile** **Lower**	**FL WELLS**	**FLSO11000024378**

Database:	Permitted Well Location Database (South Florida WMD)		
SFWMD Permit #:	06-05318-W	Application #:	071207-5
Permit Type:	General	Project Name:	POMPANO BEACH READY-MIX BATCH PLANT
Land Use:	Industrial	Acres Served:	14.3
Facility ID:	219119	Facility Type:	WELL
Facility Name:	Well 2	Pump Type:	Submersible
Pump Diameter:	0	Well Diameter:	2
Pump Capacity:	200	Intake Depth:	0
Intake Elevation:	0	Well Depth:	40
Casing Depth:	0	Well Use:	Primary
Facility Status:	Existing	Facility Type:	Inudstrial
Source:	Biscayne Aquifer		

---

18 **NE** **1/2 - 1 Mile** **Lower**	**FL WELLS**	**FLSO11000041655**

Database:	Permitted Well Location Database (South Florida WMD)		
SFWMD Permit #:	06-06632-W	Application #:	130130-15
Permit Type:	General	Project Name:	GOLD COAST PLAT
Land Use:	Landscape	Acres Served:	.39
Facility ID:	264779	Facility Type:	WELL
Facility Name:	1	Pump Type:	Centrifugal
Pump Diameter:	0	Well Diameter:	2
Pump Capacity:	60	Intake Depth:	65
Intake Elevation:	0	Well Depth:	75
Casing Depth:	65	Well Use:	Primary
Facility Status:	Proposed	Facility Type:	Irrigation
Source:	Biscayne Aquifer		

F19 **NW** **1/2 - 1 Mile** **Higher**	**FL WELLS**	**FLSO11000014178**

Database:	Permitted Well Location Database (South Florida WMD)		
SFWMD Permit #:	06-05189-W	Application #:	070822-14
Permit Type:	General	Project Name:	BIG T DEVELOPMENT STORAGE YARD
Land Use:	Landscape	Acres Served:	.37
Facility ID:	216154	Facility Type:	WELL
Facility Name:	Well 1	Pump Type:	Suction
Pump Diameter:	0	Well Diameter:	2
Pump Capacity:	45	Intake Depth:	100
Intake Elevation:	0	Well Depth:	110
Casing Depth:	100	Well Use:	Primary
Facility Status:	Proposed	Facility Type:	Irrigation
Source:	Biscayne Aquifer		

Map ID Direction Distance Elevation	Database	EDR ID Number
F20 **NW** **1/2 - 1 Mile** **Higher**	**FL WELLS**	**FLSO11000000848**

Database:	Permitted Well Location Database (South Florida WMD)		
SFWMD Permit #:	06-03535-W	Application #:	020522-6
Permit Type:	General	Project Name:	POMPANO SPRINT METRO PCS
Land Use:	Landscape	Acres Served:	1
Facility ID:	120342	Facility Type:	WELL
Facility Name:	1	Pump Type:	Centrifugal
Pump Diameter:	0	Well Diameter:	2
Pump Capacity:	40	Intake Depth:	0
Intake Elevation:	0	Well Depth:	60
Casing Depth:	55	Well Use:	Primary
Facility Status:	Proposed	Facility Type:	Irrigation
Source:	Biscayne Aquifer		

E21 **East** **1/2 - 1 Mile** **Lower**	**FL WELLS**	**FLSO11000024379**

Database:	Permitted Well Location Database (South Florida WMD)		
SFWMD Permit #:	06-05318-W	Application #:	071207-5
Permit Type:	General	Project Name:	POMPANO BEACH READY-MIX BATCH PLANT
Land Use:	Industrial	Acres Served:	14.3
Facility ID:	219118	Facility Type:	WELL
Facility Name:	Well 1	Pump Type:	Submersible
Pump Diameter:	0	Well Diameter:	4
Pump Capacity:	475	Intake Depth:	0
Intake Elevation:	0	Well Depth:	80
Casing Depth:	0	Well Use:	Standby
Facility Status:	Existing	Facility Type:	Inudstrial
Source:	Biscayne Aquifer		

---

22 **East** **1/2 - 1 Mile** **Lower**	**FL WELLS**	**FLSO11000024377**

Database:	Permitted Well Location Database (South Florida WMD)		
SFWMD Permit #:	06-05318-W	Application #:	071207-5
Permit Type:	General	Project Name:	POMPANO BEACH READY-MIX BATCH PLANT
Land Use:	Industrial	Acres Served:	14.3
Facility ID:	219120	Facility Type:	WELL
Facility Name:	Well 3	Pump Type:	Submersible
Pump Diameter:	0	Well Diameter:	4
Pump Capacity:	200	Intake Depth:	0
Intake Elevation:	0	Well Depth:	100
Casing Depth:	0	Well Use:	Primary
Facility Status:	Proposed	Facility Type:	Inudstrial
Source:	Biscayne Aquifer		

Map ID Direction Distance Elevation	Database	EDR ID Number
23 **ENE** **1/2 - 1 Mile** **Higher**	**FL WELLS**	**FLSO11000044742**

Database:	Permitted Well Location Database (South Florida WMD)		
SFWMD Permit #:	06-06924-W	Application #:	140505-4
Permit Type:	General	Project Name:	VALENTI BUS PARCEL
Land Use:	Landscape	Acres Served:	.45
Facility ID:	268302	Facility Type:	WELL
Facility Name:	1	Pump Type:	Centrifugal
Pump Diameter:	0	Well Diameter:	2
Pump Capacity:	50	Intake Depth:	0
Intake Elevation:	0	Well Depth:	66
Casing Depth:	45	Well Use:	Primary
Facility Status:	Proposed	Facility Type:	Irrigation
Source:	Biscayne Aquifer		

D24 **SSW** **1/2 - 1 Mile** **Higher**	**FL WELLS**	**FLSO11000029896**

Database:	Permitted Well Location Database (South Florida WMD)		
SFWMD Permit #:	06-06424-W	Application #:	111219-2
Permit Type:	General	Project Name:	POMPANO MERCHANDISE MART I I
Land Use:	Landscape	Acres Served:	1.25
Facility ID:	261294	Facility Type:	WELL
Facility Name:	2	Pump Type:	Centrifugal
Pump Diameter:	0	Well Diameter:	2
Pump Capacity:	50	Intake Depth:	0
Intake Elevation:	0	Well Depth:	100
Casing Depth:	80	Well Use:	Primary
Facility Status:	Existing	Facility Type:	Irrigation
Source:	Biscayne Aquifer		

G25 **WNW** **1/2 - 1 Mile** **Higher**	**FL WELLS**	**FLSO11000046579**

Database:	Permitted Well Location Database (South Florida WMD)		
SFWMD Permit #:	06-07242-W	Application #:	151221-7
Permit Type:	General	Project Name:	STROBES R US
Land Use:	Landscape	Acres Served:	.73
Facility ID:	272852	Facility Type:	WELL
Facility Name:	Well	Pump Type:	Centrifugal
Pump Diameter:	0	Well Diameter:	2
Pump Capacity:	30	Intake Depth:	0
Intake Elevation:	0	Well Depth:	50
Casing Depth:	40	Well Use:	Primary
Facility Status:	Proposed	Facility Type:	Irrigation
Source:	Biscayne Aquifer		

Map ID Direction Distance Elevation	Database	EDR ID Number
F26 **NW** **1/2 - 1 Mile** **Higher**	**FL WELLS**	**FLSO11000008399**

Database:	Permitted Well Location Database (South Florida WMD)		
SFWMD Permit #:	06-03825-W	Application #:	030515-9
Permit Type:	General	Project Name:	POMPANO MANOR (LOT 5 STEEL CITY)
Land Use:	Landscape	Acres Served:	.26
Facility ID:	133004	Facility Type:	WELL
Facility Name:	1	Pump Type:	Centrifugal
Pump Diameter:	0	Well Diameter:	2
Pump Capacity:	40	Intake Depth:	0
Intake Elevation:	0	Well Depth:	70
Casing Depth:	60	Well Use:	Primary
Facility Status:	Proposed	Facility Type:	Irrigation
Source:	Biscayne Aquifer		

---

27 **SW** **1/2 - 1 Mile** **Lower**	**FL WELLS**	**FLSO11000034315**

Database:	Permitted Well Location Database (South Florida WMD)		
SFWMD Permit #:	06-06874-W	Application #:	140310-11
Permit Type:	General	Project Name:	250 NORTH POWERLINE ROAD
Land Use:	Landscape	Acres Served:	1
Facility ID:	267879	Facility Type:	WELL
Facility Name:	well 1	Pump Type:	Centrifugal
Pump Diameter:	0	Well Diameter:	2
Pump Capacity:	25	Intake Depth:	0
Intake Elevation:	0	Well Depth:	50
Casing Depth:	40	Well Use:	Primary
Facility Status:	Proposed	Facility Type:	Irrigation
Source:	Biscayne Aquifer		

H28 **South** **1/2 - 1 Mile** **Lower**	**FL WELLS**	**FLSO11000007215**

Database:	Permitted Well Location Database (South Florida WMD)		
SFWMD Permit #:	06-03895-W	Application #:	030731-17
Permit Type:	General	Project Name:	EAGLE POINTE
Land Use:	Landscape	Acres Served:	3.2
Facility ID:	137141	Facility Type:	WELL
Facility Name:	1	Pump Type:	Centrifugal
Pump Diameter:	0	Well Diameter:	4
Pump Capacity:	100	Intake Depth:	0
Intake Elevation:	0	Well Depth:	100
Casing Depth:	80	Well Use:	Primary
Facility Status:	Proposed	Facility Type:	Irrigation
Source:	Surficial Aquifer System		

Map ID Direction Distance Elevation	Database	EDR ID Number
I29 **North** **1/2 - 1 Mile** **Lower**	**FL WELLS**	**FLSO11000023980**

Database:	Permitted Well Location Database (South Florida WMD)		
SFWMD Permit #:	06-05468-W	Application #:	080505-6
Permit Type:	General	Project Name:	ANNALOU
Land Use:	Industrial	Acres Served:	1
Facility ID:	222932	Facility Type:	WELL
Facility Name:	Well 1	Pump Type:	Submersible
Pump Diameter:	0	Well Diameter:	6
Pump Capacity:	120	Intake Depth:	0
Intake Elevation:	0	Well Depth:	90
Casing Depth:	80	Well Use:	Primary
Facility Status:	Proposed	Facility Type:	Inudstrial
Source:	Biscayne Aquifer		

30 **NNW** **1/2 - 1 Mile** **Higher**	**FL WELLS**	**FLSO11000011972**

Database:	Permitted Well Location Database (South Florida WMD)		
SFWMD Permit #:	06-05823-W	Application #:	090526-9
Permit Type:	General	Project Name:	DELTA POMPANO SOUTH
Land Use:	Landscape	Acres Served:	.25
Facility ID:	230410	Facility Type:	WELL
Facility Name:	Well 1	Pump Type:	Submersible
Pump Diameter:	0	Well Diameter:	3
Pump Capacity:	50	Intake Depth:	60
Intake Elevation:	0	Well Depth:	88
Casing Depth:	78	Well Use:	Primary
Facility Status:	Existing	Facility Type:	Irrigation
Source:	Biscayne Aquifer		

I31 **North** **1/2 - 1 Mile** **Higher**	**FL WELLS**	**FLSO11000035867**

Database:	Permitted Well Location Database (South Florida WMD)		
SFWMD Permit #:	06-06708-W	Application #:	130607-5
Permit Type:	General	Project Name:	ENTERPRISE TRUCK
Land Use:	Landscape	Acres Served:	.49
Facility ID:	256135	Facility Type:	WELL
Facility Name:	Urban Farmer	Pump Type:	Centrifugal
Pump Diameter:	0	Well Diameter:	4
Pump Capacity:	0	Intake Depth:	0
Intake Elevation:	0	Well Depth:	100
Casing Depth:	95	Well Use:	Abandoned
Facility Status:	Abandoned	Facility Type:	Irrigation
Source:	Surficial Aquifer System		

Map ID Direction Distance Elevation	Database	EDR ID Number
32 **NNW** **1/2 - 1 Mile** **Higher**	**FL WELLS**	**FLSO11000004665**

Database:	Permitted Well Location Database (South Florida WMD)		
SFWMD Permit #:	06-03447-W	Application #:	020215-20
Permit Type:	General	Project Name:	DAVID ALLEY
Land Use:	Landscape	Acres Served:	3
Facility ID:	116684	Facility Type:	WELL
Facility Name:	1	Pump Type:	Centrifugal
Pump Diameter:	0	Well Diameter:	2
Pump Capacity:	30	Intake Depth:	0
Intake Elevation:	0	Well Depth:	108
Casing Depth:	94	Well Use:	Primary
Facility Status:	Proposed	Facility Type:	Irrigation
Source:	Biscayne Aquifer		

I33 **North** **1/2 - 1 Mile** **Higher**	**FL WELLS**	**FLSO11000035866**

Database:	Permitted Well Location Database (South Florida WMD)		
SFWMD Permit #:	06-06708-W	Application #:	130607-5
Permit Type:	General	Project Name:	ENTERPRISE TRUCK
Land Use:	Landscape	Acres Served:	.49
Facility ID:	265835	Facility Type:	WELL
Facility Name:	Well 1	Pump Type:	Centrifugal
Pump Diameter:	0	Well Diameter:	3
Pump Capacity:	45	Intake Depth:	0
Intake Elevation:	0	Well Depth:	90
Casing Depth:	70	Well Use:	Primary
Facility Status:	Proposed	Facility Type:	Irrigation
Source:	Biscayne Aquifer		

G34 **WNW** **1/2 - 1 Mile** **Higher**	**FL WELLS**	**FLSO11000006714**

Database:	Permitted Well Location Database (South Florida WMD)		
SFWMD Permit #:	06-04214-W	Application #:	040930-13
Permit Type:	General	Project Name:	WAREHOUSE FOR WELLINGTON REALTY
Land Use:	Landscape	Acres Served:	.5
Facility ID:	159655	Facility Type:	WELL
Facility Name:	Well #1	Pump Type:	Centrifugal
Pump Diameter:	0	Well Diameter:	2
Pump Capacity:	50	Intake Depth:	2
Intake Elevation:	0	Well Depth:	100
Casing Depth:	90	Well Use:	Primary
Facility Status:	Proposed	Facility Type:	Irrigation
Source:	Surficial Aquifer System		

Map ID Direction Distance Elevation	Database	EDR ID Number
F35 **NW** **1/2 - 1 Mile** **Higher**	**FL WELLS**	**FLSO11000011656**

Database:	Permitted Well Location Database (South Florida WMD)		
SFWMD Permit #:	06-04545-W	Application #:	051208-4
Permit Type:	General	Project Name:	PENTA'S STORAGE YARD
Land Use:	Landscape	Acres Served:	1
Facility ID:	189657	Facility Type:	WELL
Facility Name:	WELL 1	Pump Type:	Centrifugal
Pump Diameter:	0	Well Diameter:	2
Pump Capacity:	50	Intake Depth:	0
Intake Elevation:	0	Well Depth:	90
Casing Depth:	80	Well Use:	Primary
Facility Status:	Proposed	Facility Type:	Irrigation
Source:	Biscayne Aquifer		

---

36 **NNE** **1/2 - 1 Mile** **Lower**	**FL WELLS**	**FLSO11000012968**

Database:	Permitted Well Location Database (South Florida WMD)		
SFWMD Permit #:	06-04420-W	Application #:	050628-14
Permit Type:	General	Project Name:	POMPANO CENTER OF COMMERCE
Land Use:	Landscape	Acres Served:	8.95
Facility ID:	177288	Facility Type:	PUMP
Facility Name:	Pump 1	Pump Type:	Jet
Pump Diameter:	7	Well Diameter:	0
Pump Capacity:	120	Intake Depth:	0
Intake Elevation:	3	Well Depth:	0
Casing Depth:	0	Well Use:	Primary
Facility Status:	Proposed	Facility Type:	Irrigation
Source:	On-site Lake(s)		

H37 **South** **1/2 - 1 Mile** **Lower**	**FL WELLS**	**FLSO11000006764**

Database:	Permitted Well Location Database (South Florida WMD)		
SFWMD Permit #:	06-02987-W	Application #:	011105-14
Permit Type:	Individual	Project Name:	ATLANTIC BUSINESS CENTER
Land Use:	Landscape	Acres Served:	17.8
Facility ID:	193587	Facility Type:	PUMP
Facility Name:	4	Pump Type:	Centrifugal
Pump Diameter:	3	Well Diameter:	0
Pump Capacity:	125	Intake Depth:	0
Intake Elevation:	10.6	Well Depth:	0
Casing Depth:	0	Well Use:	Primary
Facility Status:	Existing	Facility Type:	Irrigation
Source:	On-site Lake(s)		

Map ID Direction Distance Elevation	Database	EDR ID Number
J38 **SSW** **1/2 - 1 Mile** **Lower**	**FL WELLS**	**FLSO11000006763**

Database:	Permitted Well Location Database (South Florida WMD)		
SFWMD Permit #:	06-02987-W	Application #:	011105-14
Permit Type:	Individual	Project Name:	ATLANTIC BUSINESS CENTER
Land Use:	Landscape	Acres Served:	17.8
Facility ID:	193588	Facility Type:	PUMP
Facility Name:	5	Pump Type:	Centrifugal
Pump Diameter:	3	Well Diameter:	0
Pump Capacity:	200	Intake Depth:	0
Intake Elevation:	10.6	Well Depth:	0
Casing Depth:	0	Well Use:	Primary
Facility Status:	Existing	Facility Type:	Irrigation
Source:	On-site Lake(s)		

J39 **South** **1/2 - 1 Mile** **Lower**	**FL WELLS**	**FLSO11000010347**

Database:	Permitted Well Location Database (South Florida WMD)		
SFWMD Permit #:	06-03933-W	Application #:	031002-5
Permit Type:	General	Project Name:	SOUTHTRUST BANK ATLANTIC BUSINESS CEN
Land Use:	Landscape	Acres Served:	1
Facility ID:	144323	Facility Type:	PUMP
Facility Name:	Pump 1	Pump Type:	Centrifugal
Pump Diameter:	2	Well Diameter:	0
Pump Capacity:	40	Intake Depth:	0
Intake Elevation:	10	Well Depth:	0
Casing Depth:	0	Well Use:	Primary
Facility Status:	Proposed	Facility Type:	Irrigation
Source:	Pompano Canal		

40 **WNW** **1/2 - 1 Mile** **Higher**	**FL WELLS**	**FLSO11000050996**

Database:	Permitted Well Location Database (South Florida WMD)		
SFWMD Permit #:	06-07361-W	Application #:	160620-4
Permit Type:	General	Project Name:	COVERED CANOPY
Land Use:	Landscape	Acres Served:	.83
Facility ID:	274248	Facility Type:	WELL
Facility Name:	Well #1	Pump Type:	Centrifugal
Pump Diameter:	0	Well Diameter:	2
Pump Capacity:	80	Intake Depth:	0
Intake Elevation:	0	Well Depth:	60
Casing Depth:	0	Well Use:	Primary
Facility Status:	Proposed	Facility Type:	Irrigation
Source:	Surficial Aquifer System		

Map ID Direction Distance Elevation	Database	EDR ID Number
K41 **East** **1/2 - 1 Mile** **Lower**	**FL WELLS**	**FLSO11000005119**

Database:	Permitted Well Location Database (South Florida WMD)		
SFWMD Permit #:	06-03279-W	Application #:	010625-5
Permit Type:	General	Project Name:	TRULY NOLEN
Land Use:	Landscape	Acres Served:	.25
Facility ID:	109664	Facility Type:	WELL
Facility Name:	2	Pump Type:	Centrifugal
Pump Diameter:	0	Well Diameter:	3
Pump Capacity:	20	Intake Depth:	0
Intake Elevation:	0	Well Depth:	80
Casing Depth:	70	Well Use:	Primary
Facility Status:	Proposed	Facility Type:	Irrigation
Source:	Surficial Aquifer System		

---

42 **East** **1/2 - 1 Mile** **Lower**	**FL WELLS**	**FLSO11000004292**

Database:	Permitted Well Location Database (South Florida WMD)		
SFWMD Permit #:	06-04225-W	Application #:	041014-5
Permit Type:	General	Project Name:	BUDGET
Land Use:	Landscape	Acres Served:	2.19
Facility ID:	160421	Facility Type:	WELL
Facility Name:	Well 1	Pump Type:	Centrifugal
Pump Diameter:	0	Well Diameter:	3
Pump Capacity:	100	Intake Depth:	0
Intake Elevation:	0	Well Depth:	60
Casing Depth:	0	Well Use:	Primary
Facility Status:	Proposed	Facility Type:	Irrigation
Source:	Surficial Aquifer System		

K43 **East** **1/2 - 1 Mile** **Lower**	**FL WELLS**	**FLSO11000005120**

Database:	Permitted Well Location Database (South Florida WMD)		
SFWMD Permit #:	06-03279-W	Application #:	010625-5
Permit Type:	General	Project Name:	TRULY NOLEN
Land Use:	Landscape	Acres Served:	.25
Facility ID:	109663	Facility Type:	WELL
Facility Name:	1	Pump Type:	Centrifugal
Pump Diameter:	0	Well Diameter:	3
Pump Capacity:	20	Intake Depth:	0
Intake Elevation:	0	Well Depth:	80
Casing Depth:	70	Well Use:	To be Plugged and Abandoned
Facility Status:	Existing	Facility Type:	Irrigation
Source:	Surficial Aquifer System		

Map ID Direction Distance Elevation	Database	EDR ID Number
44 **ENE** **1/2 - 1 Mile** **Higher**	**FL WELLS**	**FLSO11000036988**

Database:	Permitted Well Location Database (South Florida WMD)		
SFWMD Permit #:	06-06501-W	Application #:	120529-1
Permit Type:	General	Project Name:	AYCO GROUP L L C NEW DISTRIBUTION CENTE
Land Use:	Landscape	Acres Served:	2.02
Facility ID:	262559	Facility Type:	WELL
Facility Name:	WELL 1	Pump Type:	Centrifugal
Pump Diameter:	0	Well Diameter:	4
Pump Capacity:	60	Intake Depth:	0
Intake Elevation:	0	Well Depth:	90
Casing Depth:	80	Well Use:	Primary
Facility Status:	Proposed	Facility Type:	Irrigation
Source:	Biscayne Aquifer		

---

45 **NNW** **1/2 - 1 Mile** **Higher**	**FL WELLS**	**FLSO11000051523**

Database:	Permitted Well Location Database (South Florida WMD)		
SFWMD Permit #:	06-03088-W	Application #:	151222-5
Permit Type:	General	Project Name:	SUN 2- POMPANO
Land Use:	Landscape	Acres Served:	.9
Facility ID:	102257	Facility Type:	PUMP
Facility Name:	1	Pump Type:	Centrifugal
Pump Diameter:	3	Well Diameter:	3
Pump Capacity:	100	Intake Depth:	0
Intake Elevation:	7	Well Depth:	0
Casing Depth:	0	Well Use:	Primary
Facility Status:	Existing	Facility Type:	Irrigation
Source:	Unnamed Canal		

---

46 **West** **1/2 - 1 Mile** **Higher**	**FL WELLS**	**FLSO11000013381**

Database:	Permitted Well Location Database (South Florida WMD)		
SFWMD Permit #:	06-05311-W	Application #:	060406-31
Permit Type:	General		
Project Name:	CROSS CREEK/CRESTHAVEN/CYPRESS ELEM/CRYSTAL LAKES MIDDLE		
Land Use:	Landscape	Acres Served:	17.25
Facility ID:	218731	Facility Type:	WELL
Facility Name:	1	Pump Type:	Centrifugal
Pump Diameter:	0	Well Diameter:	3
Pump Capacity:	100	Intake Depth:	0
Intake Elevation:	0	Well Depth:	80
Casing Depth:	80	Well Use:	Primary
Facility Status:	Existing	Facility Type:	Irrigation
Source:	Biscayne Aquifer		

Map ID Direction Distance Elevation	Database	EDR ID Number
47 **West** **1/2 - 1 Mile** **Higher**	**FL WELLS**	**FLSO11000042271**

Database:	Permitted Well Location Database (South Florida WMD)		
SFWMD Permit #:	06-01547-W	Application #:	110620-17
Permit Type:	General	Project Name:	CHARLES DREW ELEMENTARY SCHOOL
Land Use:	Landscape	Acres Served:	4.5
Facility ID:	9276	Facility Type:	WELL
Facility Name:	Well 1	Pump Type:	Centrifugal
Pump Diameter:	0	Well Diameter:	6
Pump Capacity:	440	Intake Depth:	0
Intake Elevation:	0	Well Depth:	120
Casing Depth:	20	Well Use:	Primary
Facility Status:	Existing	Facility Type:	Irrigation
Source:	Biscayne Aquifer		

L48 **North** **1/2 - 1 Mile** **Lower**	**FL WELLS**	**FLSO11000003735**

Database:	Permitted Well Location Database (South Florida WMD)		
SFWMD Permit #:	06-03452-W	Application #:	020123-18
Permit Type:	General	Project Name:	PORT CONSOLIDATED INC
Land Use:	Landscape	Acres Served:	1.3
Facility ID:	116723	Facility Type:	WELL
Facility Name:	1	Pump Type:	Centrifugal
Pump Diameter:	0	Well Diameter:	2
Pump Capacity:	100	Intake Depth:	0
Intake Elevation:	0	Well Depth:	150
Casing Depth:	0	Well Use:	Primary
Facility Status:	Proposed	Facility Type:	Irrigation
Source:	Biscayne Aquifer		

---

49 **SSW** **1/2 - 1 Mile** **Lower**	Site ID: Groundwater Flow: Water Table Depth: Date:	8502406 SSE 8-9 ft. 2/11/89	**AQUIFLOW**	**324**

---

50 **NNW** **1/2 - 1 Mile** **Higher**	**FL WELLS**	**FLSO11000008804**

Database:	Permitted Well Location Database (South Florida WMD)		
SFWMD Permit #:	06-04061-W	Application #:	040323-7
Permit Type:	General	Project Name:	EUROPEAN SINK
Land Use:	Landscape	Acres Served:	.4
Facility ID:	149259	Facility Type:	WELL
Facility Name:	1	Pump Type:	Centrifugal
Pump Diameter:	0	Well Diameter:	2
Pump Capacity:	45	Intake Depth:	0
Intake Elevation:	0	Well Depth:	40

Casing Depth:	35	Well Use:	Primary
Facility Status:	Proposed	Facility Type:	Irrigation
Source:	Biscayne Aquifer		

L51
NNE
1/2 - 1 Mile
Lower

FED USGS **USGS40000235892**

Organization ID:	USGS-FL	Organization Name:	USGS Florida Water Science Center
Monitor Location:	G -2801	Type:	Well
Description:	SFWMD VISA WELL BV-11	HUC:	03090202
Drainage Area:	Not Reported	Drainage Area Units:	Not Reported
Contrib Drainage Area:	Not Reported	Contrib Drainage Area Unts:	Not Reported
Aquifer:	Biscayne aquifer	Formation Type:	Biscayne Limestone Aquifer
Aquifer Type:	Unconfined single aquifer	Construction Date:	Not Reported
Well Depth:	17	Well Depth Units:	ft
Well Hole Depth:	Not Reported	Well Hole Depth Units:	Not Reported

---

L52
NNE
1/2 - 1 Mile
Lower

FL WELLS **FLDGW6000001050**

Database:	DEP GWIS - Generalized Water Information System Well Data (FDEP)		
Station Name:	BV-11	Station Alias:	Not Reported
Waterbody:	SURFICIAL AQUIFER SYSTEM	Water Resource:	UNCONFINED AQUIFER
Well Type:	Ground Water Quality Monitoring Well		
Well Status:	NON-FLOWING,NO PUMP	Drill Date:	07-MAR-90
Total Depth:	17	Casing Depth:	7
Depth Screen Begins:	7	Depth Screen Ends:	17
Casing Diameter:	2		
Casing Material:	PVC, NON-SOLVENT BOND (INCLUDES THREADED PVC USING NO GLUE)		

M53
SSE
1/2 - 1 Mile
Lower

FL WELLS **FLSO11000006765**

Database:	Permitted Well Location Database (South Florida WMD)		
SFWMD Permit #:	06-02987-W	Application #:	011105-14
Permit Type:	Individual	Project Name:	ATLANTIC BUSINESS CENTER
Land Use:	Landscape	Acres Served:	17.8
Facility ID:	193586	Facility Type:	PUMP
Facility Name:	3	Pump Type:	Centrifugal
Pump Diameter:	3	Well Diameter:	0
Pump Capacity:	75	Intake Depth:	0
Intake Elevation:	10.6	Well Depth:	0
Casing Depth:	0	Well Use:	Primary
Facility Status:	Existing	Facility Type:	Irrigation
Source:	On-site Lake(s)		

Map ID Direction Distance Elevation	Database	EDR ID Number
M54 **SSE** **1/2 - 1 Mile** **Lower**	**FL WELLS**	**FLSO11000006766**

Database:	Permitted Well Location Database (South Florida WMD)		
SFWMD Permit #:	06-02987-W	Application #:	011105-14
Permit Type:	Individual	Project Name:	ATLANTIC BUSINESS CENTER
Land Use:	Landscape	Acres Served:	17.8
Facility ID:	193585	Facility Type:	PUMP
Facility Name:	2	Pump Type:	Centrifugal
Pump Diameter:	4	Well Diameter:	0
Pump Capacity:	350	Intake Depth:	0
Intake Elevation:	10.6	Well Depth:	0
Casing Depth:	0	Well Use:	Primary
Facility Status:	Existing	Facility Type:	Irrigation
Source:	On-site Lake(s)		

---

55 **West** **1/2 - 1 Mile** **Higher**	**FL WELLS**	**FLSO11000042270**

Database:	Permitted Well Location Database (South Florida WMD)		
SFWMD Permit #:	06-01547-W	Application #:	110620-17
Permit Type:	General	Project Name:	CHARLES DREW ELEMENTARY SCHOOL
Land Use:	Landscape	Acres Served:	4.5
Facility ID:	36490	Facility Type:	PUMP
Facility Name:	Pump 1	Pump Type:	Centrifugal
Pump Diameter:	3	Well Diameter:	0
Pump Capacity:	150	Intake Depth:	0
Intake Elevation:	14	Well Depth:	0
Casing Depth:	0	Well Use:	Primary
Facility Status:	Existing	Facility Type:	Irrigation
Source:	Broward County WCD Canal System		

---

56 **WNW** **1/2 - 1 Mile** **Higher**	**FL WELLS**	**FLSO11000018824**

Database:	Permitted Well Location Database (South Florida WMD)		
SFWMD Permit #:	06-05038-W	Application #:	070320-16
Permit Type:	General	Project Name:	TURNPIKE DISTRIBUTION CENTER
Land Use:	Landscape	Acres Served:	2.05
Facility ID:	212872	Facility Type:	PUMP
Facility Name:	On-site Pump	Pump Type:	Centrifugal
Pump Diameter:	3	Well Diameter:	0
Pump Capacity:	105	Intake Depth:	0
Intake Elevation:	4	Well Depth:	0
Casing Depth:	0	Well Use:	Primary
Facility Status:	Proposed	Facility Type:	Irrigation
Source:	On-site Lake(s)		

Map ID Direction Distance Elevation	Database	EDR ID Number
57 **NW** **1/2 - 1 Mile** **Higher**	**FL WELLS**	**FLSO11000001799**

Database:	Permitted Well Location Database (South Florida WMD)		
SFWMD Permit #:	06-02550-W	Application #:	980316-16
Permit Type:	General	Project Name:	NORTH BROWARD DETENTION CENTER
Land Use:	Landscape	Acres Served:	4.42
Facility ID:	41077	Facility Type:	PUMP
Facility Name:	1	Pump Type:	Centrifugal
Pump Diameter:	8	Well Diameter:	0
Pump Capacity:	200	Intake Depth:	0
Intake Elevation:	.5	Well Depth:	0
Casing Depth:	0	Well Use:	Primary
Facility Status:	Proposed	Facility Type:	Irrigation
Source:	Canal		

N58 **NNE** **1/2 - 1 Mile** **Lower**	**FL WELLS**	**FLSO11000004664**

Database:	Permitted Well Location Database (South Florida WMD)		
SFWMD Permit #:	06-03460-W	Application #:	020215-19
Permit Type:	General	Project Name:	ROADWAY EXPRESS
Land Use:	Landscape	Acres Served:	2
Facility ID:	117045	Facility Type:	WELL
Facility Name:	W-1	Pump Type:	Centrifugal
Pump Diameter:	0	Well Diameter:	2
Pump Capacity:	30	Intake Depth:	0
Intake Elevation:	0	Well Depth:	116
Casing Depth:	97	Well Use:	Primary
Facility Status:	Proposed	Facility Type:	Irrigation
Source:	Surficial Aquifer System		

O59 **East** **1/2 - 1 Mile** **Lower**	**FL WELLS**	**FLSO11000006035**

Database:	Permitted Well Location Database (South Florida WMD)		
SFWMD Permit #:	06-04206-W	Application #:	040922-12
Permit Type:	General	Project Name:	MITCHELL MOORE PARK
Land Use:	Landscape	Acres Served:	10.3
Facility ID:	159511	Facility Type:	PUMP
Facility Name:	Pump 2	Pump Type:	Centrifugal
Pump Diameter:	3	Well Diameter:	0
Pump Capacity:	250	Intake Depth:	0
Intake Elevation:	7	Well Depth:	0
Casing Depth:	0	Well Use:	Primary
Facility Status:	Proposed	Facility Type:	Irrigation
Source:	Broward County WCD Canal System		

Map ID Direction Distance Elevation	Database	EDR ID Number
O60 **East** **1/2 - 1 Mile** **Lower**	**FL WELLS**	**FLSO11000006036**

Database:	Permitted Well Location Database (South Florida WMD)		
SFWMD Permit #:	06-04206-W	Application #:	040922-12
Permit Type:	General	Project Name:	MITCHELL MOORE PARK
Land Use:	Landscape	Acres Served:	10.3
Facility ID:	159511	Facility Type:	PUMP
Facility Name:	Pump 2	Pump Type:	Centrifugal
Pump Diameter:	3	Well Diameter:	0
Pump Capacity:	250	Intake Depth:	0
Intake Elevation:	7	Well Depth:	0
Casing Depth:	0	Well Use:	Primary
Facility Status:	Proposed	Facility Type:	Irrigation
Source:	Off-site Canal(s)		

O61 **East** **1/2 - 1 Mile** **Lower**	**FL WELLS**	**FLSO11000006033**

Database:	Permitted Well Location Database (South Florida WMD)		
SFWMD Permit #:	06-04206-W	Application #:	040922-12
Permit Type:	General	Project Name:	MITCHELL MOORE PARK
Land Use:	Landscape	Acres Served:	10.3
Facility ID:	159512	Facility Type:	PUMP
Facility Name:	Pump 3	Pump Type:	Centrifugal
Pump Diameter:	2	Well Diameter:	0
Pump Capacity:	35	Intake Depth:	0
Intake Elevation:	7	Well Depth:	0
Casing Depth:	0	Well Use:	Secondary
Facility Status:	Proposed	Facility Type:	Irrigation
Source:	Broward County WCD Canal System		

O62 **East** **1/2 - 1 Mile** **Lower**	**FL WELLS**	**FLSO11000006034**

Database:	Permitted Well Location Database (South Florida WMD)		
SFWMD Permit #:	06-04206-W	Application #:	040922-12
Permit Type:	General	Project Name:	MITCHELL MOORE PARK
Land Use:	Landscape	Acres Served:	10.3
Facility ID:	159512	Facility Type:	PUMP
Facility Name:	Pump 3	Pump Type:	Centrifugal
Pump Diameter:	2	Well Diameter:	0
Pump Capacity:	35	Intake Depth:	0
Intake Elevation:	7	Well Depth:	0
Casing Depth:	0	Well Use:	Secondary
Facility Status:	Proposed	Facility Type:	Irrigation
Source:	Off-site Canal(s)		

Map ID Direction Distance Elevation	Database	EDR ID Number
O63 **East** **1/2 - 1 Mile** **Lower**	**FL WELLS**	**FLSO11000006037**

Database:	Permitted Well Location Database (South Florida WMD)		
SFWMD Permit #:	06-04206-W	Application #:	040922-12
Permit Type:	General	Project Name:	MITCHELL MOORE PARK
Land Use:	Landscape	Acres Served:	10.3
Facility ID:	159510	Facility Type:	PUMP
Facility Name:	Pump 1	Pump Type:	Centrifugal
Pump Diameter:	3	Well Diameter:	0
Pump Capacity:	250	Intake Depth:	0
Intake Elevation:	7	Well Depth:	0
Casing Depth:	0	Well Use:	Primary
Facility Status:	Proposed	Facility Type:	Irrigation
Source:	Broward County WCD Canal System		

O64 **East** **1/2 - 1 Mile** **Lower**	**FL WELLS**	**FLSO11000006038**

Database:	Permitted Well Location Database (South Florida WMD)		
SFWMD Permit #:	06-04206-W	Application #:	040922-12
Permit Type:	General	Project Name:	MITCHELL MOORE PARK
Land Use:	Landscape	Acres Served:	10.3
Facility ID:	159510	Facility Type:	PUMP
Facility Name:	Pump 1	Pump Type:	Centrifugal
Pump Diameter:	3	Well Diameter:	0
Pump Capacity:	250	Intake Depth:	0
Intake Elevation:	7	Well Depth:	0
Casing Depth:	0	Well Use:	Primary
Facility Status:	Proposed	Facility Type:	Irrigation
Source:	Off-site Canal(s)		

O65 **East** **1/2 - 1 Mile** **Lower**	**FL WELLS**	**FLSO11000014745**

Database:	Permitted Well Location Database (South Florida WMD)		
SFWMD Permit #:	06-05036-W	Application #:	070327-4
Permit Type:	General	Project Name:	MITCHELL MOORE PARK
Land Use:	Industrial	Acres Served:	1
Facility ID:	212935	Facility Type:	WELL
Facility Name:	Injection Well	Pump Type:	None
Pump Diameter:	0	Well Diameter:	6
Pump Capacity:	0	Intake Depth:	0
Intake Elevation:	0	Well Depth:	100
Casing Depth:	80	Well Use:	Injection
Facility Status:	Proposed	Facility Type:	Swimming Pool Heating/Injection
Source:	Biscayne Aquifer		

Map ID Direction Distance Elevation	Database	EDR ID Number
M66 **SSE** **1/2 - 1 Mile** **Lower**	**FL WELLS**	**FLSO11000006767**

Database:	Permitted Well Location Database (South Florida WMD)		
SFWMD Permit #:	06-02987-W	Application #:	011105-14
Permit Type:	Individual	Project Name:	ATLANTIC BUSINESS CENTER
Land Use:	Landscape	Acres Served:	17.8
Facility ID:	42520	Facility Type:	PUMP
Facility Name:	1	Pump Type:	Centrifugal
Pump Diameter:	3	Well Diameter:	0
Pump Capacity:	158	Intake Depth:	0
Intake Elevation:	10.6	Well Depth:	0
Casing Depth:	0	Well Use:	Primary
Facility Status:	Existing	Facility Type:	Irrigation
Source:	On-site Lake(s) / Pond(s)		

---

67 **NW** **1/2 - 1 Mile** **Higher**	**FL WELLS**	**FLSO11000001612**

Database:	Permitted Well Location Database (South Florida WMD)		
SFWMD Permit #:	06-02712-W	Application #:	981103-2
Permit Type:	General	Project Name:	NEBULA GLASS INTERNATIONAL
Land Use:	Landscape	Acres Served:	1
Facility ID:	28966	Facility Type:	WELL
Facility Name:	1	Pump Type:	Centrifugal
Pump Diameter:	0	Well Diameter:	3
Pump Capacity:	60	Intake Depth:	0
Intake Elevation:	0	Well Depth:	70
Casing Depth:	65	Well Use:	Primary
Facility Status:	Proposed	Facility Type:	Irrigation
Source:	Biscayne Aquifer		

---

68 **SE** **1/2 - 1 Mile** **Lower**	**FL WELLS**	**FLSO11000006805**

Database:	Permitted Well Location Database (South Florida WMD)		
SFWMD Permit #:	06-03562-W	Application #:	020619-10
Permit Type:	General	Project Name:	ZID LIMITED IRRIGATION WELL
Land Use:	Landscape	Acres Served:	6
Facility ID:	121092	Facility Type:	WELL
Facility Name:	1	Pump Type:	Centrifugal
Pump Diameter:	0	Well Diameter:	2
Pump Capacity:	40	Intake Depth:	0
Intake Elevation:	0	Well Depth:	90
Casing Depth:	80	Well Use:	Primary
Facility Status:	Proposed	Facility Type:	Irrigation
Source:	Biscayne Aquifer		

Map ID Direction Distance Elevation	Database	EDR ID Number
N69 **NNE** **1/2 - 1 Mile** **Lower**	**FL WELLS**	**FLSO11000018737**

Database:	Permitted Well Location Database (South Florida WMD)		
SFWMD Permit #:	06-05863-W	Application #:	090820-5
Permit Type:	General	Project Name:	TRUCK STAGING
Land Use:	Landscape	Acres Served:	2.71
Facility ID:	231398	Facility Type:	WELL
Facility Name:	EW #1	Pump Type:	Centrifugal
Pump Diameter:	0	Well Diameter:	2
Pump Capacity:	75	Intake Depth:	0
Intake Elevation:	0	Well Depth:	50
Casing Depth:	40	Well Use:	Primary
Facility Status:	Existing	Facility Type:	Irrigation
Source:	Biscayne Aquifer		

---

70 **ESE** **1/2 - 1 Mile** **Lower**	**FL WELLS**	**FLSO11000014306**

Database:	Permitted Well Location Database (South Florida WMD)		
SFWMD Permit #:	06-06034-W	Application #:	100517-13
Permit Type:	General	Project Name:	BOBCAT OF BROWARD
Land Use:	Landscape	Acres Served:	1
Facility ID:	255304	Facility Type:	WELL
Facility Name:	1	Pump Type:	Centrifugal
Pump Diameter:	0	Well Diameter:	2
Pump Capacity:	60	Intake Depth:	0
Intake Elevation:	0	Well Depth:	100
Casing Depth:	90	Well Use:	Primary
Facility Status:	Existing	Facility Type:	Irrigation
Source:	Biscayne Aquifer		

---

71 **SW** **1/2 - 1 Mile** **Higher**	Site ID: Groundwater Flow: Water Table Depth: Date:	8945523 SW 6-7 ft. 3/25/88	**AQUIFLOW**	**329**

---

72 **NNW** **1/2 - 1 Mile** **Higher**	**FL WELLS**	**FLSO11000013560**

Database:	Permitted Well Location Database (South Florida WMD)		
SFWMD Permit #:	06-01132-W	Application #:	090707-5
Permit Type:	General	Project Name:	NORTH AREA BUS FACILITY
Land Use:	Landscape	Acres Served:	1.04
Facility ID:	36271	Facility Type:	PUMP
Facility Name:	Pump 1	Pump Type:	Centrifugal
Pump Diameter:	2.5	Well Diameter:	0
Pump Capacity:	85	Intake Depth:	0
Intake Elevation:	5.5	Well Depth:	0

Casing Depth:	0	Well Use:	Primary
Facility Status:	Existing	Facility Type:	Irrigation
Source:	Broward County WCD Canal System		

P73
NNW
1/2 - 1 Mile
Higher

FL WELLS **FLSO11000007118**

Database:	Permitted Well Location Database (South Florida WMD)		
SFWMD Permit #:	06-04347-W	Application #:	050308-14
Permit Type:	General	Project Name:	DELTA TRANSFER CORPORATION
Land Use:	Landscape	Acres Served:	2.5
Facility ID:	170278	Facility Type:	PUMP
Facility Name:	Pump 2	Pump Type:	Centrifugal
Pump Diameter:	2	Well Diameter:	0
Pump Capacity:	100	Intake Depth:	0
Intake Elevation:	8	Well Depth:	0
Casing Depth:	0	Well Use:	Primary
Facility Status:	Existing	Facility Type:	Irrigation
Source:	Off-site Canal(s)		

P74
NNW
1/2 - 1 Mile
Higher

FL WELLS **FLSO11000007119**

Database:	Permitted Well Location Database (South Florida WMD)		
SFWMD Permit #:	06-04347-W	Application #:	050308-14
Permit Type:	General	Project Name:	DELTA TRANSFER CORPORATION
Land Use:	Landscape	Acres Served:	2.5
Facility ID:	170277	Facility Type:	PUMP
Facility Name:	Pump 1	Pump Type:	Centrifugal
Pump Diameter:	2	Well Diameter:	0
Pump Capacity:	150	Intake Depth:	0
Intake Elevation:	8	Well Depth:	0
Casing Depth:	0	Well Use:	Primary
Facility Status:	Existing	Facility Type:	Inudstrial
Source:	Off-site Canal(s)		

Q75
East
1/2 - 1 Mile
Lower

FL WELLS **FLSO11000014746**

Database:	Permitted Well Location Database (South Florida WMD)		
SFWMD Permit #:	06-05036-W	Application #:	070327-4
Permit Type:	General	Project Name:	MITCHELL MOORE PARK
Land Use:	Industrial	Acres Served:	1
Facility ID:	212934	Facility Type:	WELL
Facility Name:	Supply Well	Pump Type:	Centrifugal
Pump Diameter:	0	Well Diameter:	6
Pump Capacity:	135	Intake Depth:	40
Intake Elevation:	0	Well Depth:	100
Casing Depth:	80	Well Use:	Primary
Facility Status:	Proposed	Facility Type:	Swimming Pool Heating/Withdrawal

Source: Biscayne Aquifer

R76
North
1/2 - 1 Mile
Lower

FL WELLS **FLSO11000009712**

Database:	Permitted Well Location Database (South Florida WMD)		
SFWMD Permit #:	06-03927-W	Application #:	030924-7
Permit Type:	General	Project Name:	US CONCRETE PRODUCTS
Land Use:	Industrial	Acres Served:	3.85
Facility ID:	139740	Facility Type:	WELL
Facility Name:	2	Pump Type:	Centrifugal
Pump Diameter:	0	Well Diameter:	4
Pump Capacity:	80	Intake Depth:	0
Intake Elevation:	0	Well Depth:	100
Casing Depth:	90	Well Use:	Primary
Facility Status:	Proposed	Facility Type:	Inudstrial
Source:	Biscayne Aquifer		

77
West
1/2 - 1 Mile
Higher

Site ID:	8502531
Groundwater Flow:	SW
Water Table Depth:	Avg. 6.4 ft.
Date:	1/29/92

AQUIFLOW **311**

Q78
East
1/2 - 1 Mile
Lower

FL WELLS **FLSO11000017803**

Database:	Permitted Well Location Database (South Florida WMD)		
SFWMD Permit #:	06-01287-W	Application #:	100121-16
Permit Type:	General	Project Name:	BLANCHE ELY HIGH SCHOOL - STADIUM
Land Use:	Landscape	Acres Served:	14.78
Facility ID:	253938	Facility Type:	WELL
Facility Name:	Well 3	Pump Type:	Submersible
Pump Diameter:	0	Well Diameter:	8
Pump Capacity:	250	Intake Depth:	0
Intake Elevation:	0	Well Depth:	40
Casing Depth:	30	Well Use:	Primary
Facility Status:	Proposed	Facility Type:	Irrigation
Source:	Surficial Aquifer System		

79
WNW
1/2 - 1 Mile
Higher

Site ID:	8502195
Groundwater Flow:	SW
Water Table Depth:	4.5-8 ft.
Date:	3/10/91

AQUIFLOW **317**

Map ID Direction Distance Elevation		Database	EDR ID Number
80 **SW** **1/2 - 1 Mile** **Lower**		**FL WELLS**	**FLSO11000003604**

Database:	Permitted Well Location Database (South Florida WMD)		
SFWMD Permit #:	06-03363-W	Application #:	010730-7
Permit Type:	General	Project Name:	LOEHMANS PLAZA AT PALM AIRE
Land Use:	Landscape	Acres Served:	.14
Facility ID:	113141	Facility Type:	WELL
Facility Name:	1	Pump Type:	Centrifugal
Pump Diameter:	0	Well Diameter:	2.5
Pump Capacity:	3450	Intake Depth:	0
Intake Elevation:	0	Well Depth:	0
Casing Depth:	0	Well Use:	Primary
Facility Status:	Existing	Facility Type:	Irrigation
Source:	Biscayne Aquifer		

R81 **North** **1/2 - 1 Mile** **Lower**		**FL WELLS**	**FLSO11000009882**

Database:	Permitted Well Location Database (South Florida WMD)		
SFWMD Permit #:	06-03927-W	Application #:	030924-7
Permit Type:	General	Project Name:	US CONCRETE PRODUCTS
Land Use:	Industrial	Acres Served:	3.85
Facility ID:	139739	Facility Type:	WELL
Facility Name:	1	Pump Type:	Centrifugal
Pump Diameter:	0	Well Diameter:	2
Pump Capacity:	0	Intake Depth:	0
Intake Elevation:	0	Well Depth:	120
Casing Depth:	110	Well Use:	Secondary
Facility Status:	Existing	Facility Type:	Inudstrial
Source:	Biscayne Aquifer		

1G **WNW** **1/2 - 1 Mile** **Lower**	Site ID: Groundwater Flow: Water Table Depth: Date:	8502195 SW 4.5-8 ft. 3/10/91	**AQUIFLOW**	**317**

2G **NW** **1/4 - 1/2 Mile** **Lower**	Site ID: Groundwater Flow: Water Table Depth: Date:	8502378 SSW 5-6 ft. 10/91	**AQUIFLOW**	**322**

3G **West** **1/2 - 1 Mile** **Lower**	Site ID: Groundwater Flow: Water Table Depth: Date:	8502531 SW Avg. 6.4 ft. 1/29/92	**AQUIFLOW**	**311**

GEOCHECK® - PHYSICAL SETTING SOURCE MAP FINDINGS

Map ID Direction Distance Elevation			Database	EDR ID Number
4G **SSW** **1/2 - 1 Mile** **Lower**	Site ID: Groundwater Flow: Water Table Depth: Date:	8502406 SSE 8-9 ft. 2/11/89	**AQUIFLOW**	**324**
5G **SW** **1/2 - 1 Mile** **Lower**	Site ID: Groundwater Flow: Water Table Depth: Date:	8945523 SW 6-7 ft. 3/25/88	**AQUIFLOW**	**329**

GEOCHECK® - PHYSICAL SETTING SOURCE MAP FINDINGS
RADON

AREA RADON INFORMATION

State Database: FL Radon

Radon Test Results

Zip	Total Buildings	% of sites>4pCi/L	Data Source
33069	648	18.4	Certified Residential Database
33069	5	20.0	Mandatory Non-Residential Database
33069	1	0.0	Mandatory Residential Database

Federal EPA Radon Zone for BROWARD County: 3

Note: Zone 1 indoor average level > 4 pCi/L.
: Zone 2 indoor average level >= 2 pCi/L and <= 4 pCi/L.
: Zone 3 indoor average level < 2 pCi/L.

Federal Area Radon Information for BROWARD COUNTY, FL

Number of sites tested: 180

Area	Average Activity	% <4 pCi/L	% 4-20 pCi/L	% >20 pCi/L
Living Area	0.730 pCi/L	98%	2%	0%
Basement	Not Reported	Not Reported	Not Reported	Not Reported

PHYSICAL SETTING SOURCE RECORDS SEARCHED

TOPOGRAPHIC INFORMATION

USGS 7.5' Digital Elevation Model (DEM)
Source: United States Geologic Survey
EDR acquired the USGS 7.5' Digital Elevation Model in 2002 and updated it in 2006. The 7.5 minute DEM corresponds to the USGS 1:24,000- and 1:25,000-scale topographic quadrangle maps. The DEM provides elevation data with consistent elevation units and projection.

Current USGS 7.5 Minute Topographic Map
Source: U.S. Geological Survey

HYDROLOGIC INFORMATION

Flood Zone Data: This data was obtained from the Federal Emergency Management Agency (FEMA). It depicts 100-year and 500-year flood zones as defined by FEMA. It includes the National Flood Hazard Layer (NFHL) which incorporates Flood Insurance Rate Map (FIRM) data and Q3 data from FEMA in areas not covered by NFHL.
Source: FEMA
Telephone: 877-336-2627
Date of Government Version: 2003, 2015

NWI: National Wetlands Inventory. This data, available in select counties across the country, was obtained by EDR in 2002, 2005 and 2010 from the U.S. Fish and Wildlife Service.

State Wetlands Data: Wetlands Inventory
Source: Department of Environmental Protection
Telephone: 850-245-8238

HYDROGEOLOGIC INFORMATION

AQUIFLOW[R] Information System
Source: EDR proprietary database of groundwater flow information
EDR has developed the AQUIFLOW Information System (AIS) to provide data on the general direction of groundwater flow at specific points. EDR has reviewed reports submitted to regulatory authorities at select sites and has extracted the date of the report, hydrogeologically determined groundwater flow direction and depth to water table information.

GEOLOGIC INFORMATION

Geologic Age and Rock Stratigraphic Unit
Source: P.G. Schruben, R.E. Arndt and W.J. Bawiec, Geology of the Conterminous U.S. at 1:2,500,000 Scale - A digital representation of the 1974 P.B. King and H.M. Beikman Map, USGS Digital Data Series DDS - 11 (1994).

STATSGO: State Soil Geographic Database
Source: Department of Agriculture, Natural Resources Conservation Service (NRCS)
The U.S. Department of Agriculture's (USDA) Natural Resources Conservation Service (NRCS) leads the national Conservation Soil Survey (NCSS) and is responsible for collecting, storing, maintaining and distributing soil survey information for privately owned lands in the United States. A soil map in a soil survey is a representation of soil patterns in a landscape. Soil maps for STATSGO are compiled by generalizing more detailed (SSURGO) soil survey maps.

SSURGO: Soil Survey Geographic Database
Source: Department of Agriculture, Natural Resources Conservation Service (NRCS)
Telephone: 800-672-5559
SSURGO is the most detailed level of mapping done by the Natural Resources Conservation Service, mapping scales generally range from 1:12,000 to 1:63,360. Field mapping methods using national standards are used to construct the soil maps in the Soil Survey Geographic (SSURGO) database. SSURGO digitizing duplicates the original soil survey maps. This level of mapping is designed for use by landowners, townships and county natural resource planning and management.

PHYSICAL SETTING SOURCE RECORDS SEARCHED

LOCAL / REGIONAL WATER AGENCY RECORDS

FEDERAL WATER WELLS

PWS: Public Water Systems
Source: EPA/Office of Drinking Water
Telephone: 202-564-3750
Public Water System data from the Federal Reporting Data System. A PWS is any water system which provides water to at least 25 people for at least 60 days annually. PWSs provide water from wells, rivers and other sources.

PWS ENF: Public Water Systems Violation and Enforcement Data
Source: EPA/Office of Drinking Water
Telephone: 202-564-3750
Violation and Enforcement data for Public Water Systems from the Safe Drinking Water Information System (SDWIS) after August 1995. Prior to August 1995, the data came from the Federal Reporting Data System (FRDS).

USGS Water Wells: USGS National Water Inventory System (NWIS)
This database contains descriptive information on sites where the USGS collects or has collected data on surface water and/or groundwater. The groundwater data includes information on wells, springs, and other sources of groundwater.

STATE RECORDS

Well Construction Permitting Database
Source: Northwest Florida Water Management District
Telephone: 850-539-5999

Consumptive Use Permit Well Database
Source: St. Johns River Water Management District
Telephone: 386-329-4841

DEP GWIS - Generalized Water Information System Well Data
Source: Department of Environmental Protection
Telephone: 850-245-8507
Data collected for the Watershed Monitoring Section of the Department of Environmental Protection.

DOH and DEP Historic Study of Private Wells
Source: Department of Environmental Protection
Telephone: 850-559-0901
Historic database for private supply wells.

Permitted Well Location Database
Source: South Florida Water Management District
Telephone: 561-682-6877

Super Act Program Well Data
Source: Department of Health
Telephone: 850-245-4250
This table consists of data relating to all privately and publicly owned potable wells investigated as part of the SUPER Act program. The Florida Department of Health's SUPER Act Program (per Chapter 376.3071(4)(g), Florida Statutes), was given authority to provide field and laboratory services, toxicological risk assessments, investigations of drinking water contamination complaints and education of the public.

Water Well Location Information
Source: Suwannee River Water Management District
Telephone: 386-796-7211

Water Well Permit Database
Source: Southwest Water Management District
Telephone: 352-796-7211

PHYSICAL SETTING SOURCE RECORDS SEARCHED

OTHER STATE DATABASE INFORMATION

Oil and Gas Permit Database
Source: Department of Environmental Protection
Telephone: 850-245-3194
Locations of all permitted wells in the state of Florida.

Florida Sinkholes
Source: Department of Environmental Protection, Geological Survey
Telephone:
The sinkhole data was gathered by the Florida Sinkhole Research Institute, University of Florida.

RADON

State Database: FL Radon
Source: Department of Health
Telephone: 850-245-4288
Zip Code Based Radon Data

Area Radon Information
Source: USGS
Telephone: 703-356-4020
The National Radon Database has been developed by the U.S. Environmental Protection Agency (USEPA) and is a compilation of the EPA/State Residential Radon Survey and the National Residential Radon Survey. The study covers the years 1986 - 1992. Where necessary data has been supplemented by information collected at private sources such as universities and research institutions.

EPA Radon Zones
Source: EPA
Telephone: 703-356-4020
Sections 307 & 309 of IRAA directed EPA to list and identify areas of U.S. with the potential for elevated indoor radon levels.

OTHER

Airport Landing Facilities: Private and public use landing facilities
Source: Federal Aviation Administration, 800-457-6656

Epicenters: World earthquake epicenters, Richter 5 or greater
Source: Department of Commerce, National Oceanic and Atmospheric Administration

Earthquake Fault Lines: The fault lines displayed on EDR's Topographic map are digitized quaternary faultlines, prepared in 1975 by the United State Geological Survey

STREET AND ADDRESS INFORMATION

© 2015 TomTom North America, Inc. All rights reserved. This material is proprietary and the subject of copyright protection and other intellectual property rights owned by or licensed to Tele Atlas North America, Inc. The use of this material is subject to the terms of a license agreement. You will be held liable for any unauthorized copying or disclosure of this material.

EnviroDesign Associates inc.
www.envdesign.com

APPENDIX IV

SUPPORTING DOCUMENTS

MARTY KIAR
BROWARD COUNTY
PROPERTY APPRAISER

Site Address	2000 HAMMONDVILLE ROAD, POMPANO BEACH FL 33066	ID #	4842 34 27 0010
Property Owner	RAUL QUINTANA TR	Millage	1512
Mailing Address	5542 SW 6 CT MARGATE FL 33068	Use	21

Abbr Legal Description	RENTERIA INC PLAT 166-33 B PARCEL A & B;LESS POR PAR A DESC AS THE W 15 OF W 124.9 OF NE 1/4 OF SW 1/4 OF NW 1/4 LYING SW OF COUNTY ROAD LESS S 215;& LESS POR PAR A DESC AS E 109.9 OF S 295

The just values displayed below were set in compliance with Sec. 193.011, Fla. Stat., and include a reduction for costs of sale and other adjustments required by Sec. 193.011(8).

Property Assessment Values

Year	Land	Building / Improvement	Just / Market Value	Assessed / SOH Value	Tax
2019	$814,710	$461,530	$1,276,240	$1,276,240	
2018	$814,710	$461,530	$1,276,240	$1,276,240	$27,387.80
2017	$814,710	$543,820	$1,358,530	$1,358,530	$28,280.77

2019 Exemptions and Taxable Values by Taxing Authority

	County	School Board	Municipal	Independent
Just Value	$1,276,240	$1,276,240	$1,276,240	$1,276,240
Portability	0	0	0	0
Assessed/SOH	$1,276,240	$1,276,240	$1,276,240	$1,276,240
Homestead	0	0	0	0
Add. Homestead	0	0	0	0
Wid/Vet/Dis	0	0	0	0
Senior	0	0	0	0
Exempt Type	0	0	0	0
Taxable	$1,276,240	$1,276,240	$1,276,240	$1,276,240

Sales History

Date	Type	Price	Book/Page or CIN
12/3/2012	QCD-T	$100	49354 / 939
12/3/2012	D-D	$468,234	49355 / 1672
9/24/1999	QCD	$100	29891 / 109
3/30/1994	WD	$800,000	21974 / 59

Land Calculations

Price	Factor	Type
$4.00	147,790	SF
$7.00	31,935	SF
Adj. Bldg. S.F. (Card, Sketch)		5206
Eff./Act. Year Built: 1965/1946		

Special Assessments

Fire	Garb	Light	Drain	Impr	Safe	Storm	Clean	Misc
15			3B					
C			3B					
5206			4.13					

Property Id: 484234270010 **Please see map disclaimer

December 14, 2018

1:2,000

0 90 180 360 ft

0 25 50 100 m

Flight Date : Dec. 15, 2017 Broward County Property Appraiser

Raul Quintana. - purchased property 25 years ago.

EnviroDesign Associates Inc.
www.envdesign.com

OWNER INTERVIEW

Is the property currently used, or has it previously been used, as any of the following: an industrial or manufacturing operation, a gasoline station, a motor repair facility, a commercial printing facility, a dry cleaners, a photo-developing laboratory, a junkyard or a landfill, or as a waste treatment, storage, disposal, processing or recycling facility?

( ) Yes
(X) No Soccer, Volleyball
( ) Unknown

Are any adjoining properties currently used, or have they previously been used as any of the following: an industrial or manufacturing operation, a gas station, a motor repair facility, a commercial printing facility, a dry cleaners, a photo developing laboratory, a junk yard or a landfill, or as a waste treatment storage, disposal processing, or recycling facility?

( ) Yes
(X) No
( ) Unknown

Are there currently, or have there been previously, any damaged or discarded automotive or industrial batteries, pesticides, paints or other chemicals in individual containers of greater than five gallons in volume or fifty gallons in aggregate, stored on or used at the property?

(X) Yes abandoned cars from tenants
( ) No
( ) Unknown

Are there currently, or have there been previously, any industrial drums (typically 55 gallons) or sacks of chemicals located on the property? 25/75 owned

( ) Yes
(X) No
( ) Unknown

Are there currently, or have there been previously, any pits, ponds or lagoons on the property connected with waste treatment or waste disposal?

( ) Yes
(X) No
( ) Unknown

Are there currently, or have there been previously, any underground storage tanks on the property?

( ) Yes
(X) No
( ) Unknown

Are there currently, or have there been previously, any above ground storage tanks on the property?

( ) Yes
(X) No
( ) Unknown

298 Pineapple Grove Way • Delray Beach, Florida 33444
Phone (561) 274-6500 Fax (561) 274-8558

100 trucks of fill, clean fill

Are there currently, or have there been previously, any flooring, drains, or walls located within the facility that are, or have been, stained by substances other than water or which are emanating foul odors?

( ) Yes
(X) No
( ) Unknown

Is there currently, or has there been previously, any stained soil on the property?

( ) Yes
(X) No
( ) Unknown

Has groundwater under the property been tested? Test backflow preventer

( ) Yes tested water for restaurant
(X) No 2002

Have any contaminants been identified which exceed State or Federal standards?

( ) Yes
(X) No

Has the water been designated as contaminated by any governmental agency?

( ) Yes
(X) No

Is the property served, or has the property been served, by a private well?

(X) Yes 1 well (irrigation)
( ) No

Are there any groundwater monitoring wells on the property?

( ) Yes
(X) No

Are you aware of any environmental liens or governmental notification relating to past or current violations of environmental laws with respect to the property, to any facility located on the property, or to any properties in the vicinity?

( ) Yes
(X) No

Has an environmental assessment ever been performed on the property?

(X) Yes Phase 1 no copy
( ) No

If above is answered "Yes":
Did the environmental assessment indicate the presence of any potential contamination?

( ) Yes
(X) No

Was the contamination cleaned up?
N/A ( ) Yes
( ) No

Are you aware of any environmental litigation or administrative action related to a release or threatened release of any hazardous substance or petroleum product involving the property or an abutting property?
( ) Yes
(X) No

City of Pompano

Other than storm water or water discharged into a sanitary sewer system, does the property discharge waste water onto the subject property or onto any adjacent property?
( ) Yes
(X) No
( ) Unknown

was converted 15 years ago

Are there any septic systems, dry wells or leach fields on the property?
( ) Yes
(X) No
( ) Unknown

If above is answered "Yes":
Have hazardous substances or petroleum products ever been discharged to these systems?
( ) Yes
(X) No
( ) Unknown

Have any demolition debris, hazardous substances, petroleum products, unidentified waste materials, automotive or industrial batteries, tires, trash or refuse been dumped, buried and/or burned on the property?
( ) Yes
(X) No
( ) Unknown

Is there a transformer, capacitor or any hydraulic equipment on the property?
( ) Yes
(X) No

If above is answered "Yes":

Do labels or records indicate the presence of PCBs?
( ) Yes
( ) No
( ) Unknown

Has the presence of radon been reported on the property?
(X) Yes during Phase I in 2002
( ) No Nothing was found.
( ) Unknown

Owner Information:

Project Name: Eva Renteria

Name (print): _____

Title (print): _____

Signature: _____

Introduction: In order to qualify for one of the Landowner Liability Protections (LLPs)187 offered by the Small Business Liability Relief and Brownfields Revitalization Act of 2001 (the "Brownfields Amendments"),188 the user must conduct the following inquiries required by 40 CFR 312.25, 312.28, 312.29, 312.30, and 312.31. These inquiries must also be conducted by EPA Brownfield Assessment and Characterization grantees. The user should provide the following information to the environmental professional. Failure to conduct these inquiries could result in a determination that "all appropriate inquiries" is not complete.

1. Environmental Cleanup Liens - Are you aware of any environmental cleanup liens against the property that are filed or recorded under federal, tribal, state or local law?
( ) Yes
(X) No

2. Activity and Land Use Limitations -Are you aware of any AULs, such as engineering controls, land use restrictions or institutional controls that are in place at the site and/or have been filed or recorded in a registry under federal, tribal, state or local law?
( ) Yes
(X) No

3. Specialized knowledge or experience of the person seeking to qualify for the LLP (40 CFR 312.28) - Do you have any specialized knowledge or experiences related to the property, nearby properties, or are you involved in the same line of business as the current or former occupants of the property or an adjoining property so that you would have specialized knowledge of the chemicals and processes used by this type of business?
( ) Yes
(X) No

4. Purchase Price vs. Fair Market Value if it were not contaminated (40 CFR 312.29) Does the purchase price being paid for this property reasonably reflect the fair market value of the property? If you conclude that there is a difference, have you considered whether the lower purchase price is because contamination is known or believed to be present at the property?
(X) Yes
( ) No

5. Commonly known or reasonably ascertainable information about the property (40 CFR 312.30) Are you aware of commonly known or reasonably ascertainable information about the property that would help the environmental professional to identify conditions indicative of releases or threatened releases?
( ) Yes
(X) No

298 Pineapple Grove Way • Delray Beach, Florida 33444
Phone (561) 274-6500 Fax (561) 274-8558

5a. Do you know the past uses of the property?
( ) Yes
(X) No

5b. Do you know of specific chemicals that are present or were once were present at the property?
( ) Yes
(X) No

5c. Do you know of spills or other chemical releases that have taken place at the property?
( ) Yes
(X) No

5d. Do you know of any environmental cleanups that have taken place at the property?
( ) Yes
(X) No

6. **The degree of obviousness of the presence or likely presence of contamination at the property, and the ability to detect the contamination by appropriate.** - Based on your knowledge and experience related to the property are there any obvious indicators that point to the presence or likely presence of releases at the property?
( ) Yes
(X) No

User Information:

Project Name:	**2000 Hammondville Rd (Quintana)**
Name (print):	**Vincent Wooten**
Title (print):	**Compliance Manager**
Signature:	