

LEGEND:

NEW HOLOPHANE LED LIGHT FIXTURE MOUNTED ON A 30' POLE WITH 6' ARM, PROVIDED AND INSTALLED BY FPL

TOTAL NUMBER OF LIGHT FIXTURES : 179

3015030'

PHOTOMETRIC CALCULATIONS

DESIGN CRITERIA: MINIMUM ILLUMINATION LEVELS AT STREETS AND SIDEWALKS IS 0.25FC AND THE MAXIMUM TO MINIMUM RATIO IS LESS THAN 12:1

ROADWAY						
SPACING	SYMBOL	MINIMUM(FC)	MAXIMUM(FC)	AVERAGE(FC)	MAX/MIN	AVG/MIN
10'	+	0.40	3.70	1.60	9.25	4.00

SIDEWALK						
SPACING	SYMBOL	MINIMUM(FC)	MAXIMUM(FC)	AVERAGE(FC)	MAX/MIN	AVG/MIN
5'	+	0.30	2.50	1.02	8.33	3.40

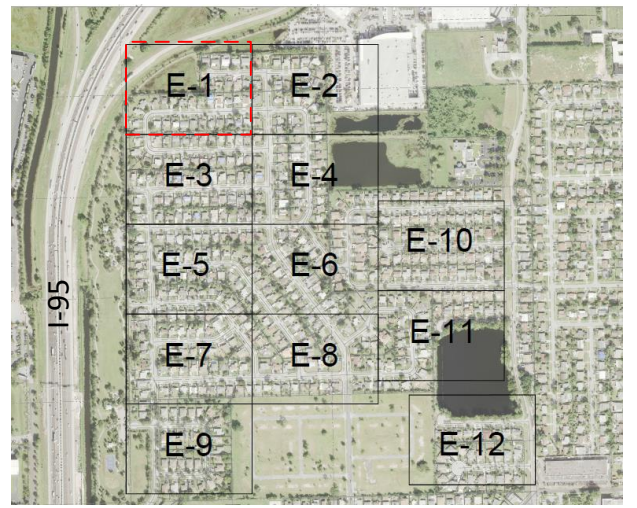
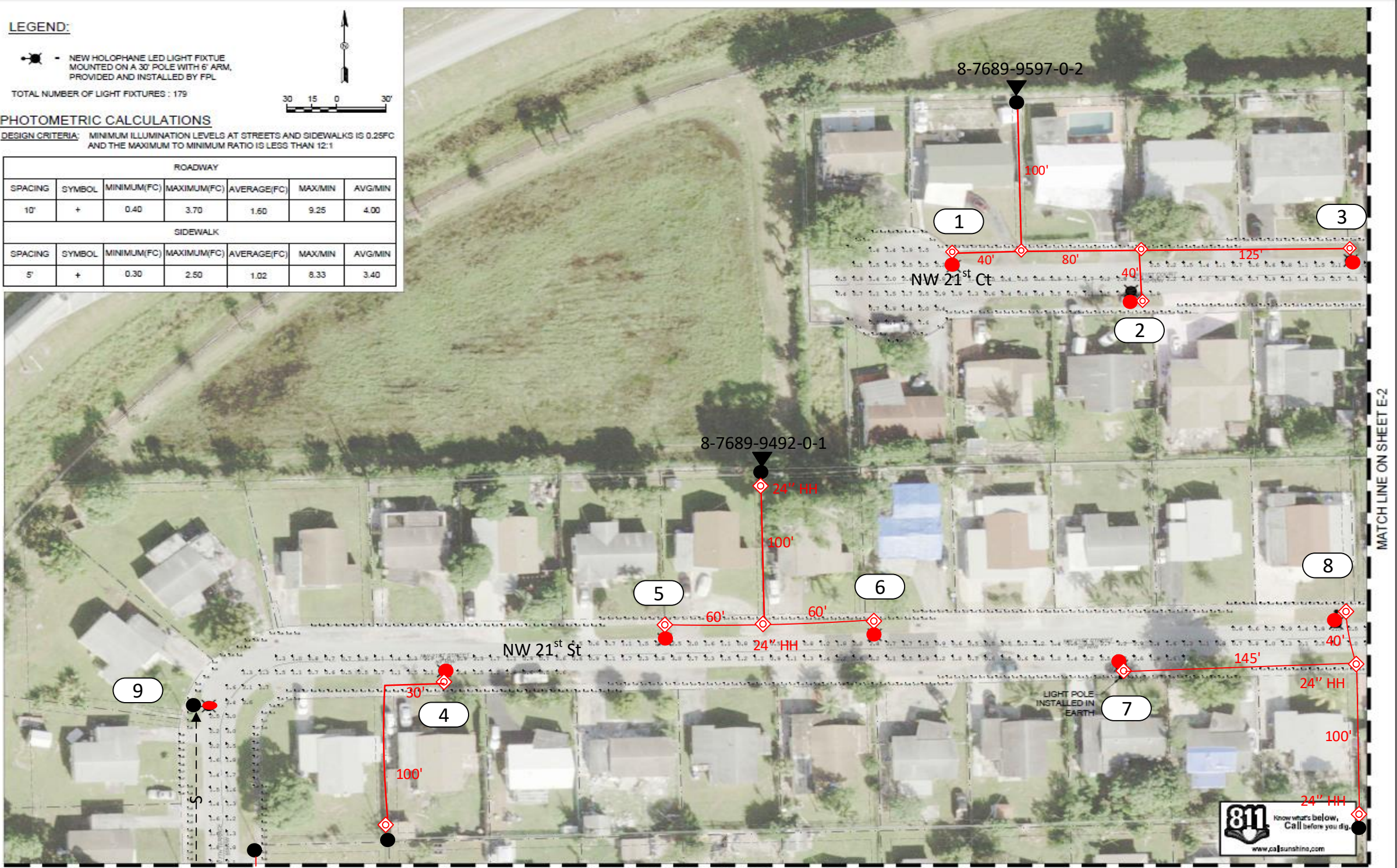

Construction Notes: ( FPL contractor installing conduit)

- Loc 9: Install 1 Holophane Teardrop fixture on existing distribution pole.
- Loc 1 to 8: Install 1 Holophane Teardrop fixture on new concrete pole.
- FPL contractor to install 2" flex pipe with 24" minimum cover as shown in the drawing. FPL contractor installing handholes and staking locations of the poles. Poles on this page to be installed in front of the side, in the R/w, at around 10ft from the EOP. Stake locations of the poles by the property lines where applicable or in the most convenient area when the poles are in front of houses.
- Customer responsible for any restoration required. All handholes to be 17"unless noted.

Sales Rep: Franc Arbide

AS-BUILT CREW PRINT				ALL REQUIRED GROUND RODS HAVE BEEN DRIVEN & VERIFIED TO BE WITHIN FPL STANDARDS, VALUES ARE SHOWN AT ALL LOCATIONS.				JOB & CERTIFIED COMPLETE & AS SHOWN ON THIS AS-BUILT PRINT. MATERIAL CHANGES SHOWN ON RODS				AS-BUILT COPY			
FOREMAN'S SIGNATURE _____ DATE _____				FOREMAN'S SIGNATURE _____ DATE _____				SUPERVISOR'S SIGNATURE _____ DATE _____				INITIALS _____ CERT. DATE _____			
Easement? Yes <input type="checkbox"/> No <input checked="" type="checkbox"/>		Survey/Stake? Yes <input type="checkbox"/> No <input checked="" type="checkbox"/>		Work with SMO? Yes <input type="checkbox"/> No <input checked="" type="checkbox"/>		Tree Work? Yes <input type="checkbox"/> No <input checked="" type="checkbox"/>		Designer/Stake? Yes <input type="checkbox"/> No <input checked="" type="checkbox"/>		CT/Special Mtr? Yes <input type="checkbox"/> No <input checked="" type="checkbox"/>		FPL			
City <input checked="" type="checkbox"/> WMD		County Rd. <input type="checkbox"/> RR Xing		County Air <input type="checkbox"/> DR. Dist.		State Road <input type="checkbox"/> Transm.		FAA <input type="checkbox"/>		Tele. Attachment Per _____		Pompano – Liberty			
Requested Tel. Co. Set Poles ? YES <input type="checkbox"/> NO <input checked="" type="checkbox"/>		Requested Tel. Co. Transfer ? YES <input type="checkbox"/> NO <input checked="" type="checkbox"/>		Request CAVT Transfer? YES <input type="checkbox"/> NO <input checked="" type="checkbox"/>		Telephone Co. Job No. _____		Designed by: Katerine Iglesias		Date: 05/23/19		165 new lights			
POLE LINE FEET 0'		DUCT BANK FT. 0'		POLE LINE FT. ON TRANSM. POLES 0'		TRENCH FT. 0'		Drawn by: KXI		Check by: _____		Dwg No. 1 OF 13			
TLMD/LDS MODEL No. -		Map Posting? YES <input checked="" type="checkbox"/> NO <input type="checkbox"/>		Posted by: _____		WR kkkkkkkk		Rural Location Sec. kk		TWP. kk		S, RGE. kk		E. kk	
SCALE: N.T.S		St. Lt MAP No. _____		MAP# _____		Pri Map No. kkkkkk		M/A		kk					



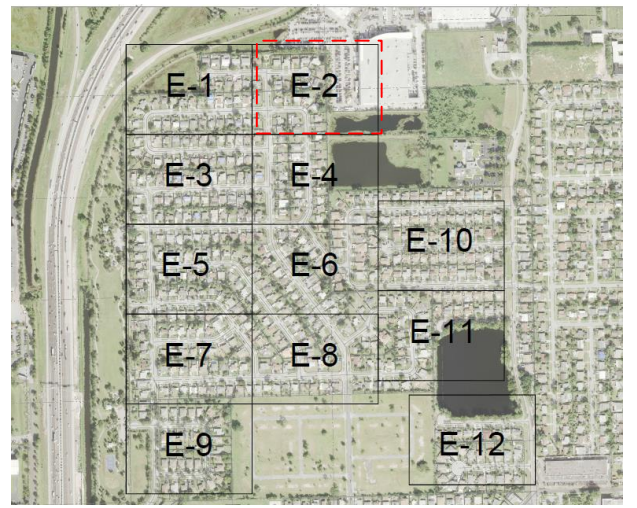
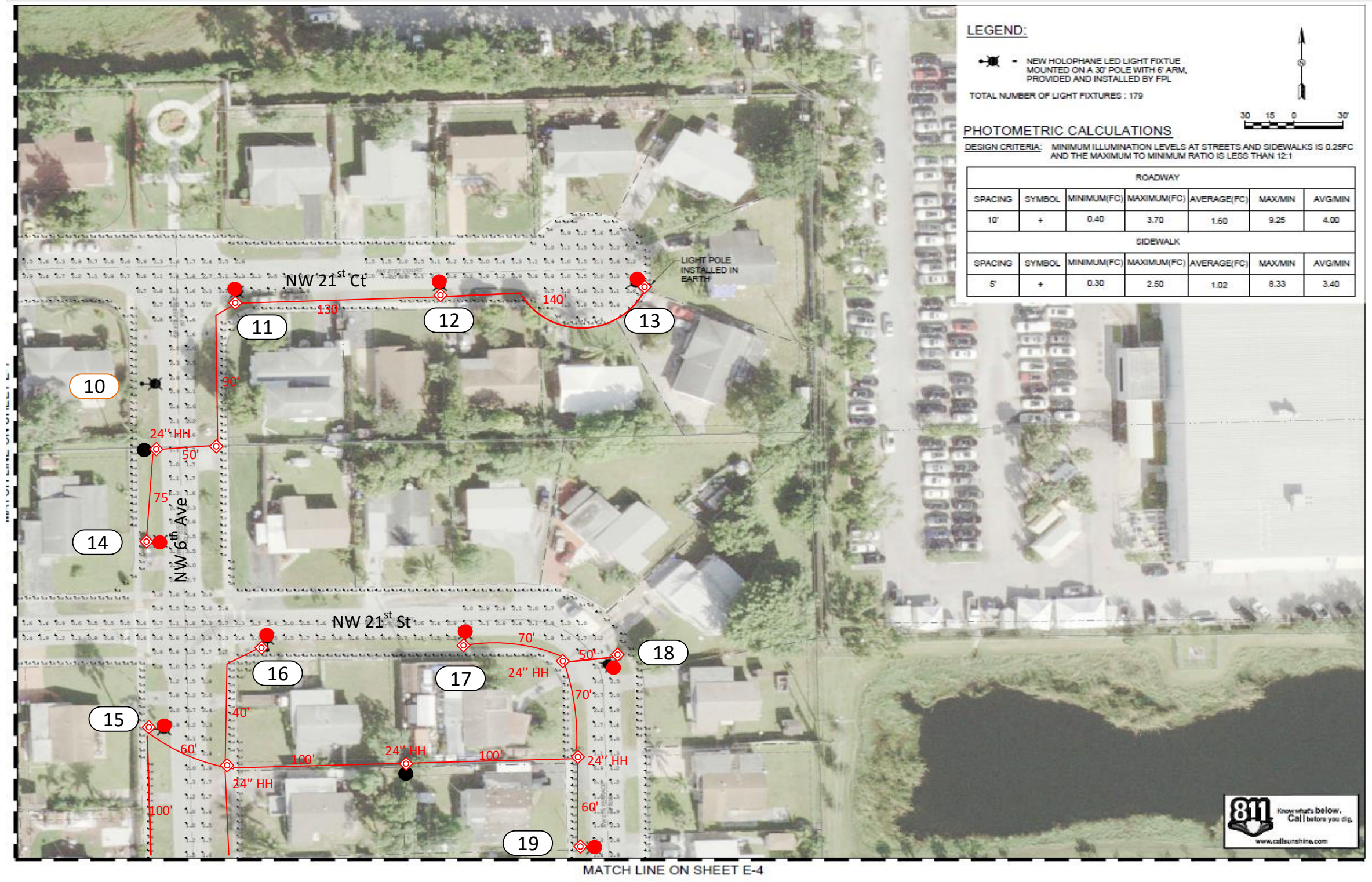

Construction Notes:

Loc 10: Not feasible, this location is right below distribution lines and it doesn't meet our clearances.

Loc 11 to 19: Install 1 Holophane Teardrop fixture on new concrete pole.

FPL contractor to install 2" flex pipe with 24" minimum cover as shown in the drawing. FPL contractor installing handholes and staking locations of the poles. Poles on this page to be installed in front of the side, in the R/w, at around 10ft from the EOP ( loc 13 at around 5ft from EOP). Stake locations of the poles by the property lines where applicable or in the most convenient area when the poles are in front of houses.

- Customer responsible for any restoration required. All handholes to be 17" unless noted.

Sales Rep: Franc Arbide

AS-BUILT CREW PRINT		ALL REQUIRED GROUND RODS HAVE BEEN DRAWN & VERIFIED TO BE WITHIN FPL STANDARDS, VALUES ARE SHOWN AT ALL LOCATIONS.		JOB & CERTIFIED COMPLETE & AS SHOWN ON THIS AS-BUILT PRINT. MATERIAL CHANGES SHOWN ON R.O.S.		AS-BUILT COPY	
FOREMAN'S SIGNATURE _____ DATE _____		FOREMAN'S SIGNATURE _____ DATE _____		SUPERVISOR'S SIGNATURE _____ DATE _____		INITIALS _____ CERT. DATE _____	
Easement? Yes <input type="checkbox"/> No <input checked="" type="checkbox"/>		Survey/Stake? Yes <input type="checkbox"/> No <input checked="" type="checkbox"/>		Work with SMO? Yes <input type="checkbox"/> No <input checked="" type="checkbox"/>		FPL	
Tree Work? Yes <input type="checkbox"/> No <input checked="" type="checkbox"/>		Designer/Stake? Yes <input type="checkbox"/> No <input checked="" type="checkbox"/>		CT/Special Mtr? Yes <input type="checkbox"/> No <input checked="" type="checkbox"/>		Pompano – Liberty	
PERMIT REQ'D		City <input checked="" type="checkbox"/> County Rd.		County Air		165 new lights	
WMD		RR Xing		DR. Dist.		NW 21 <sup>st</sup> Ct and Nw 6 <sup>th</sup> Ave, Pompano Beach	
Requested Tel. Co. Set Poles ? YES <input type="checkbox"/> NO <input checked="" type="checkbox"/>		Requested Tel. Co. Transfer ? YES <input type="checkbox"/> NO <input checked="" type="checkbox"/>		Request CAVT Transfer? YES <input type="checkbox"/> NO <input checked="" type="checkbox"/>		Tele. Attachment Per _____	
POLE LINE FEET 0'		DUCT BANK FT. 0'		POLE LINE FT. ON TRANSM. POLES 0'		TRENCH FT. 0'	
TLM/LDS MODEL No. -		Map Posting? YES <input checked="" type="checkbox"/> NO <input type="checkbox"/>		Posted by: _____		WR kkkkkkk	
Designed by: Katherine Iglesias		Date: 05/23/19		Drawn by: KXI		Check by: _____	
Rural Location Sec. kk		TWP. kk		S. RGE. kk		E. kk	
SCALE: N.T.S		St. Lt MAP No. MAP#		Pri Map No. kkkkkk		M/A kk	



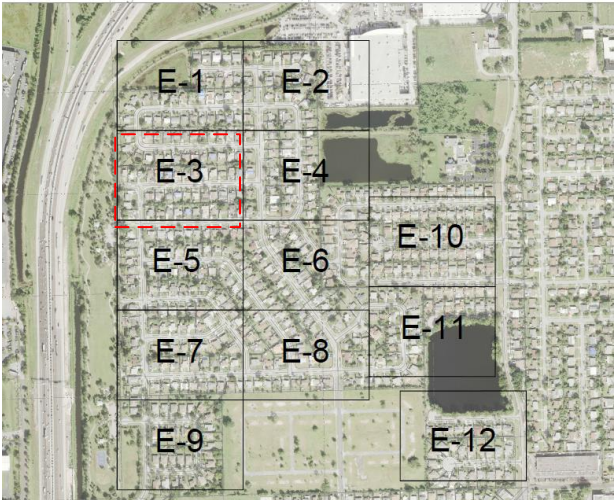
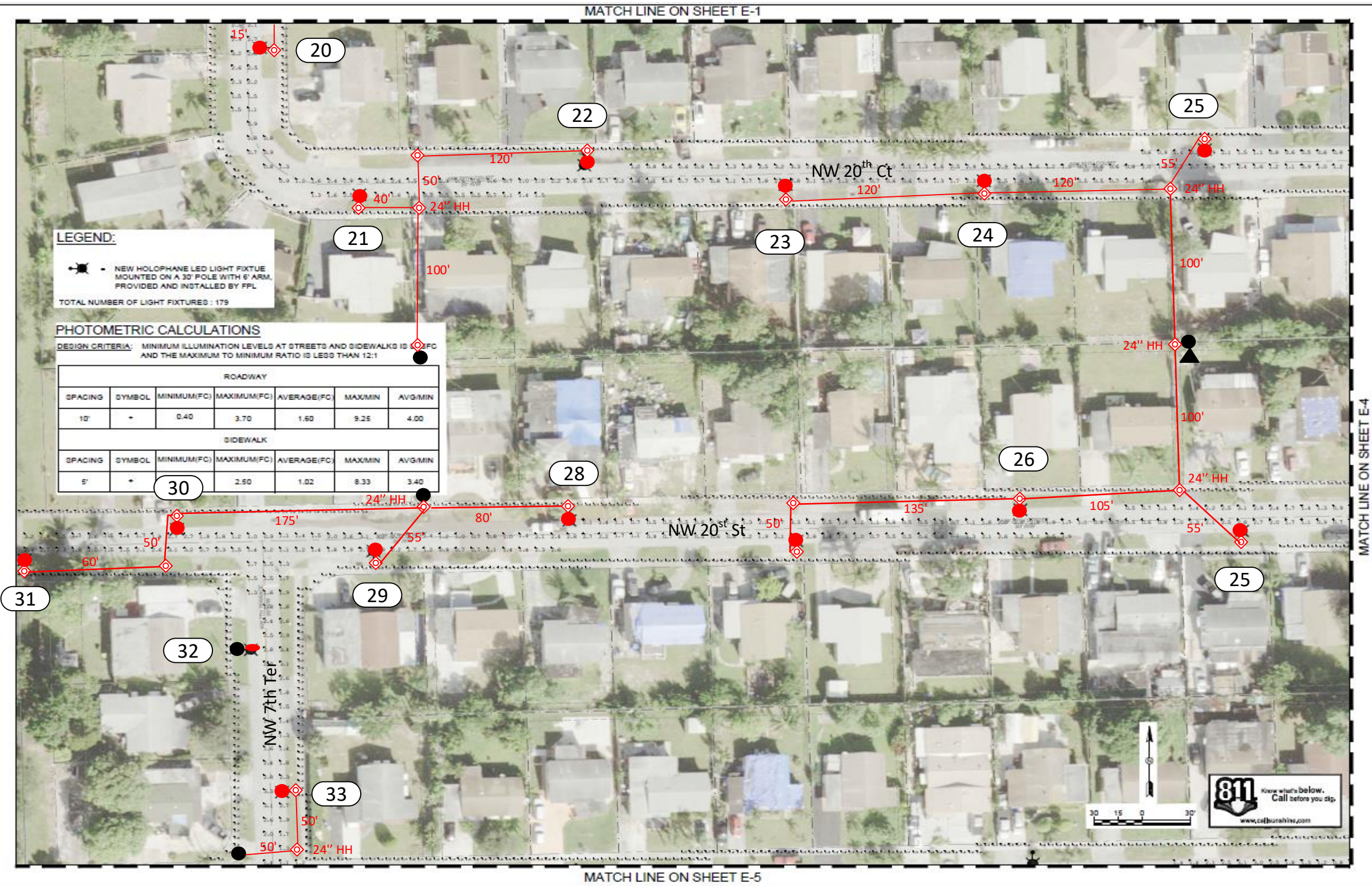

Construction Notes:

Loc 32: Install 1 Holophane Teardrop fixture on existing distribution pole.

Loc 20 to 31,33: Install 1 Holophane Teardrop fixture on new concrete pole.

FPL contractor to install 2" flex pipe with 24" minimum cover as shown in the drawing. FPL contractor installing handholes and staking locations of the poles. Poles on this page to be installed in front of the side, in the R/w, at around 10ft from the EOP ( loc 13 at around 5ft from EOP). Stake locations of the poles by the property lines where applicable or in the most convenient area when the poles are in front of houses. - Customer responsible for any restoration required. All handholes to be 17"unless noted.

Sales Rep: Franc Arbide

FOREMAN'S SIGNATURE				DATE				FOREMAN'S SIGNATURE				DATE				SUPERVISOR'S SIGNATURE				DATE				INITIALS				CERT. DATE			
Easement?		Yes <input type="checkbox"/> No <input checked="" type="checkbox"/>		Survey/Stake?		Yes <input type="checkbox"/> No <input checked="" type="checkbox"/>		Work with SMO?		Yes <input type="checkbox"/> No <input checked="" type="checkbox"/>		FPL		Pompano – Liberty																	
Tree Work?		Yes <input type="checkbox"/> No <input checked="" type="checkbox"/>		Designer/Stake?		Yes <input type="checkbox"/> No <input checked="" type="checkbox"/>		CT/Special Mtr?		Yes <input type="checkbox"/> No <input checked="" type="checkbox"/>		165 new lights																			
PERMIT REQ'D		City X		County Rd.		County Air		State Road		FAA		NW 21 <sup>st</sup> Ct and Nw 6 <sup>th</sup> Ave, Pompano Beach																			
		WMD		RR Xing		DR. Dist.		Transm.				Designed by: Katerine Iglesias Date: 05/23/19																			
		Requested Tel. Co. Set Poles ?		YES <input type="checkbox"/> NO <input checked="" type="checkbox"/>		Requested Tel. Co. Transfer ?		YES <input type="checkbox"/> NO <input checked="" type="checkbox"/>		Request CAVT Transfer?		YES <input type="checkbox"/> NO <input checked="" type="checkbox"/>		Tele. Attachment Per		Drawn by: KXI Check by:				Dwg No. 3 OF 13											
		POLE LINE FEET		0'		DUCT BANK FT.		0'						Rural Location Sec.		kk TWP.		kk S, RGE.		kk E.											
		POLE LINE FT. ON TRANSM. POLES		0'		TRENCH FT.		0'						SCALE: N.T.S		St. Lt MAP No.		MAP#		Pri Map No. kkkkkk											
		TLM/LDS MODEL No.		-		Map Posting?		YES <input checked="" type="checkbox"/> NO <input type="checkbox"/>		Posted by:				WR kkkkkkkk						M/A kk											



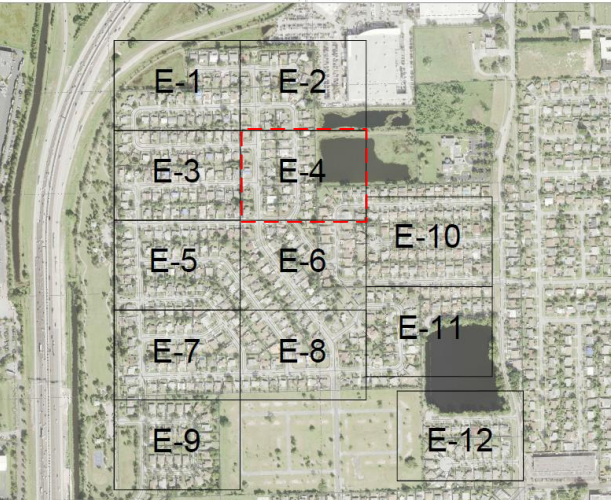
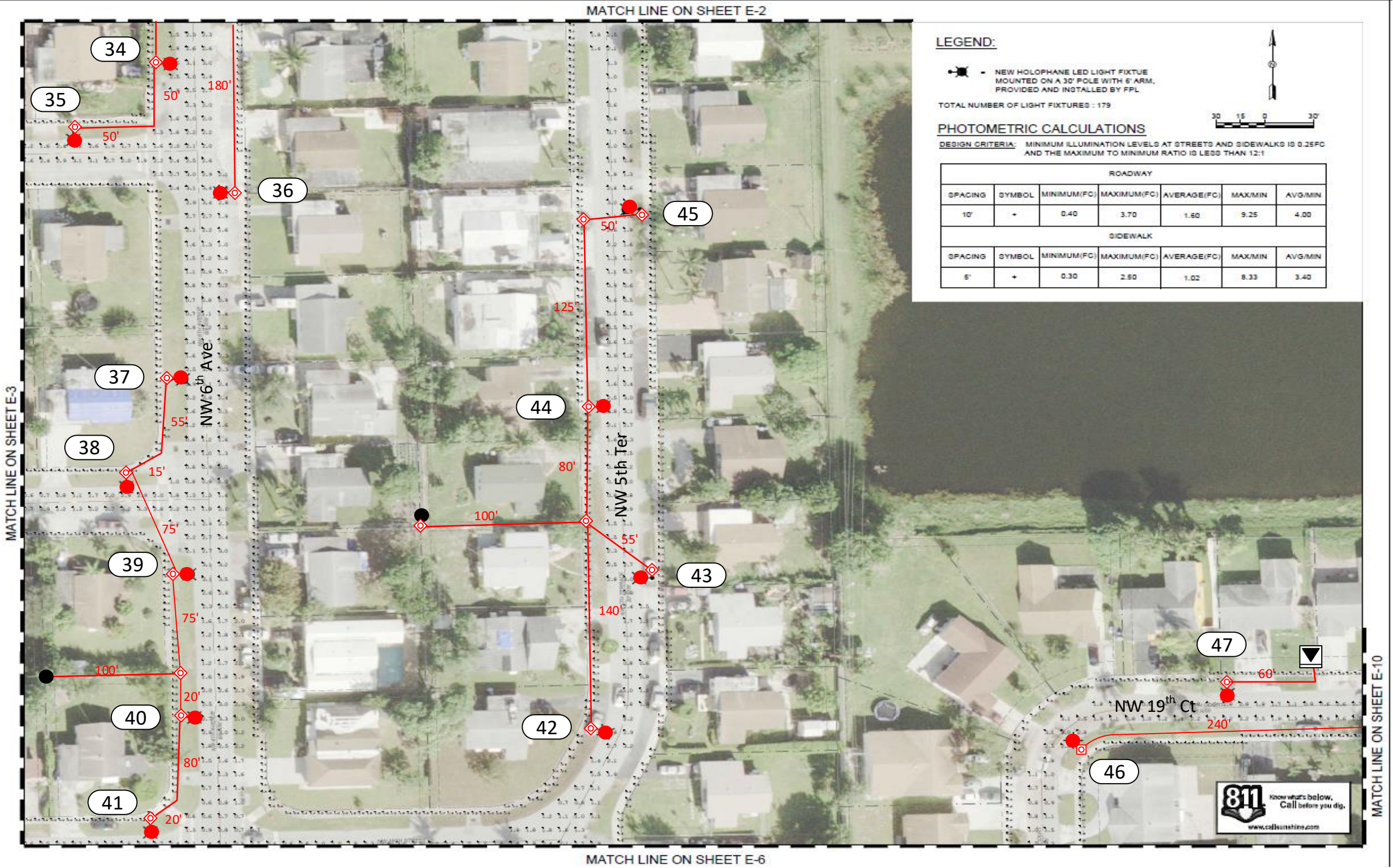

Construction Notes:

Loc 34 to 47: Install 1 Holophane Teardrop fixture on new concrete pole.

FPL contractor to install 2" flex pipe with 24" minimum cover as shown in the drawing. FPL contractor installing handholes and staking locations of the poles. Poles on this page to be installed in front of the side, in the R/w, at around 10ft from the EOP ( loc 13 at around 5ft from EOP). Stake locations of the poles by the property lines where applicable or in the most convenient area when the poles are in front of houses. - Customer responsible for any restoration required. All handholes to be 17"unless noted.

Sales Rep: Franc Arbide

AS-BUILT CREW PRINT		ALL REQUIRED GROUND RODS HAVE BEEN DRIVEN & VERIFIED TO BE WITHIN FPL STANDARDS, VALUES ARE SHOWN AT ALL LOCATIONS.		JOB CERTIFIED COMPLETE & AS SHOWN ON THIS AS-BUILT PRINT. MATERIAL CHANGES SHOWN ON RODS		AS-BUILT COPY	
FOREMAN'S SIGNATURE _____ DATE _____		FOREMAN'S SIGNATURE _____ DATE _____		SUPERVISOR'S SIGNATURE _____ DATE _____		INITIALS _____ CERT. DATE _____	
Easement? Yes <input type="checkbox"/> No <input checked="" type="checkbox"/>		Survey/Stake? Yes <input type="checkbox"/> No <input checked="" type="checkbox"/>		Work with SMO? Yes <input type="checkbox"/> No <input checked="" type="checkbox"/>		FPL	
Tree Work? Yes <input type="checkbox"/> No <input checked="" type="checkbox"/>		Designer/Stake? Yes <input type="checkbox"/> No <input checked="" type="checkbox"/>		CT/Special Mtr? Yes <input type="checkbox"/> No <input checked="" type="checkbox"/>		Pompano – Liberty	
PERMIT REQ'D		City X		County Rd.		County Air	
		WMD		RR Xing		DR. Dist.	
				State Road		FAA	
				Transm.			
Requested Tel. Co. Set Poles ?		YES <input type="checkbox"/> NO <input checked="" type="checkbox"/>		Tele. Attachment Per		Designed by: Katherine Iglesias	
Requested Tel. Co. Transfer ?		YES <input type="checkbox"/> NO <input checked="" type="checkbox"/>				Date: 05/23/19	
Request CAVT Transfer?		YES <input type="checkbox"/> NO <input checked="" type="checkbox"/>		Telephone Co. Job No.		Drawn by: KXI Check by:	
POLE LINE FEET		0'		DUCT BANK FT.		0'	
POLE LINE FT. ON TRANSM. POLES		0'		TRENCH FT.		0'	
TLM/LDS MODEL No.		-		Map Posting? YES <input checked="" type="checkbox"/> NO <input type="checkbox"/>		Posted by:	
						WR kkkkkkk	
						M/A kk	

165 new lights

NW 21<sup>st</sup> Ct and Nw 6<sup>th</sup> Ave, Pompano Beach

SCALE: N.T.S St. Lt MAP No. MAP# Pri Map No. kkkkkk







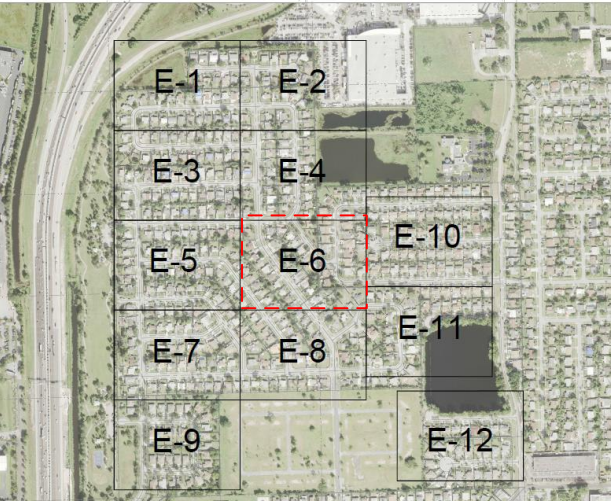
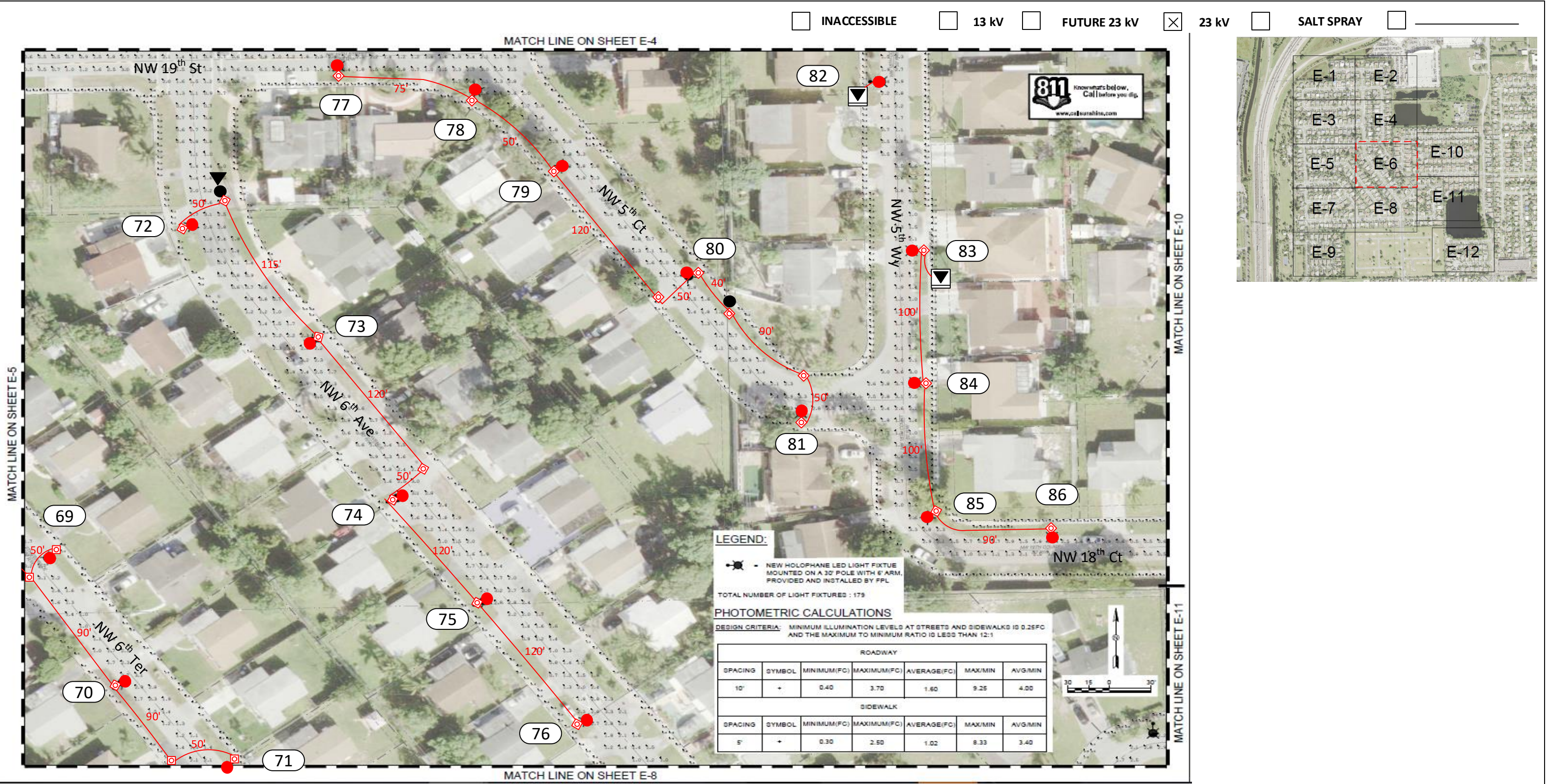

Construction Notes:

Loc 69 to 86: Install 1 Holophane Teardrop fixture on new concrete pole.

FPL contractor to install 2" flex pipe with 24" minimum cover as shown in the drawing. FPL contractor installing handholes and staking locations of the poles. Poles on this page to be installed in front of the side, in the R/w, at around 10ft from the EOP. Stake locations of the poles by the property lines where applicable or in the most convenient area when the poles are in front of houses.

- Customer responsible for any restoration required. All handholes to be 17" unless noted.

Sales Rep: Franc Arbide

AS-BUILT CREW PRINT		ALL REQUIRED GROUND RODS HAVE BEEN DRAWN & VERIFIED TO BE WITHIN FPL STANDARDS, VALUES ARE SHOWN AT ALL LOCATIONS.		JOB CERTIFIED COMPLETE & AS SHOWN ON THIS AS-BUILT PRINT. MATERIAL CHANGES SHOWN ON RDS		AS-BUILT COPY	
FOREMAN'S SIGNATURE _____ DATE _____		FOREMAN'S SIGNATURE _____ DATE _____		SUPERVISOR'S SIGNATURE _____ DATE _____		INITIALS _____ CERT. DATE _____	
Easement? Yes <input type="checkbox"/> No <input checked="" type="checkbox"/>		Survey/Stake? Yes <input type="checkbox"/> No <input checked="" type="checkbox"/>		Work with SMO? Yes <input type="checkbox"/> No <input checked="" type="checkbox"/>		FPL	
Tree Work? Yes <input type="checkbox"/> No <input checked="" type="checkbox"/>		Designer/Stake? Yes <input type="checkbox"/> No <input checked="" type="checkbox"/>		CT/Special Mtr? Yes <input type="checkbox"/> No <input checked="" type="checkbox"/>		Pompano – Liberty	
PERMIT REQ'D City <input checked="" type="checkbox"/> County Rd. _____ County Air _____ State Road _____ FAA _____		WMD _____ RR Xing _____ DR. Dist. _____ Transm. _____		Tele. Attachment Per _____ Telephone Co. Job No. _____		165 new lights	
Requested Tel. Co. Set Poles? YES <input type="checkbox"/> NO <input checked="" type="checkbox"/>		Requested Tel. Co. Transfer? YES <input type="checkbox"/> NO <input checked="" type="checkbox"/>		Request CAVT Transfer? YES <input type="checkbox"/> NO <input checked="" type="checkbox"/>		NW 21 <sup>st</sup> Ct and Nw 6 <sup>th</sup> Ave, Pompano Beach	
POLE LINE FEET 0'		DUCT BANK FT. 0'		Designed by: Katerine Iglesias Date: 05/23/19		Drawn by: KXI Check by: Dwg No. 6 OF 13	
POLE LINE FT. ON TRANSM. POLES 0'		TRENCH FT. 0'		Rural Location Sec. kk TWP. kk S, RGE. kk E.		SCALE: N.T.S St. Lt MAP No. MAP# Pri Map No. kkkkkk	
TLM/LDS MODEL No. -		Map Posting? YES <input checked="" type="checkbox"/> NO <input type="checkbox"/> Posted by: _____		WR kkkkkkkk		M/A kk	



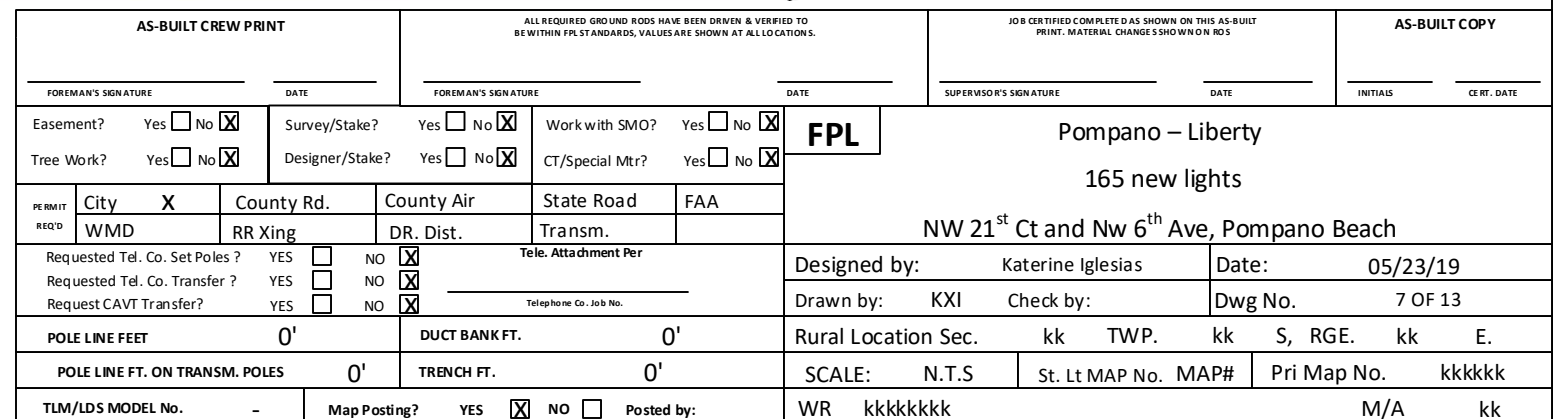



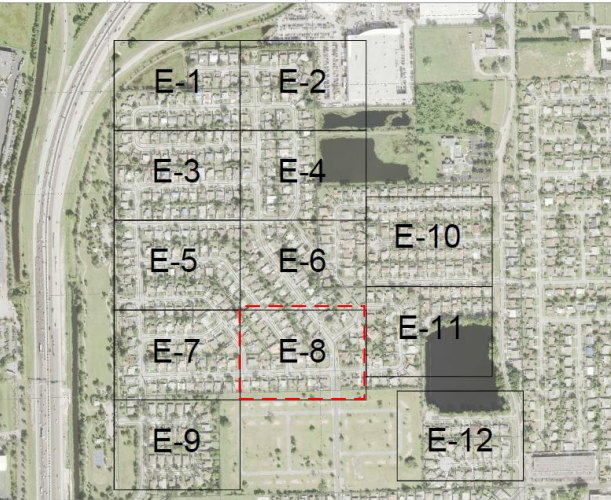
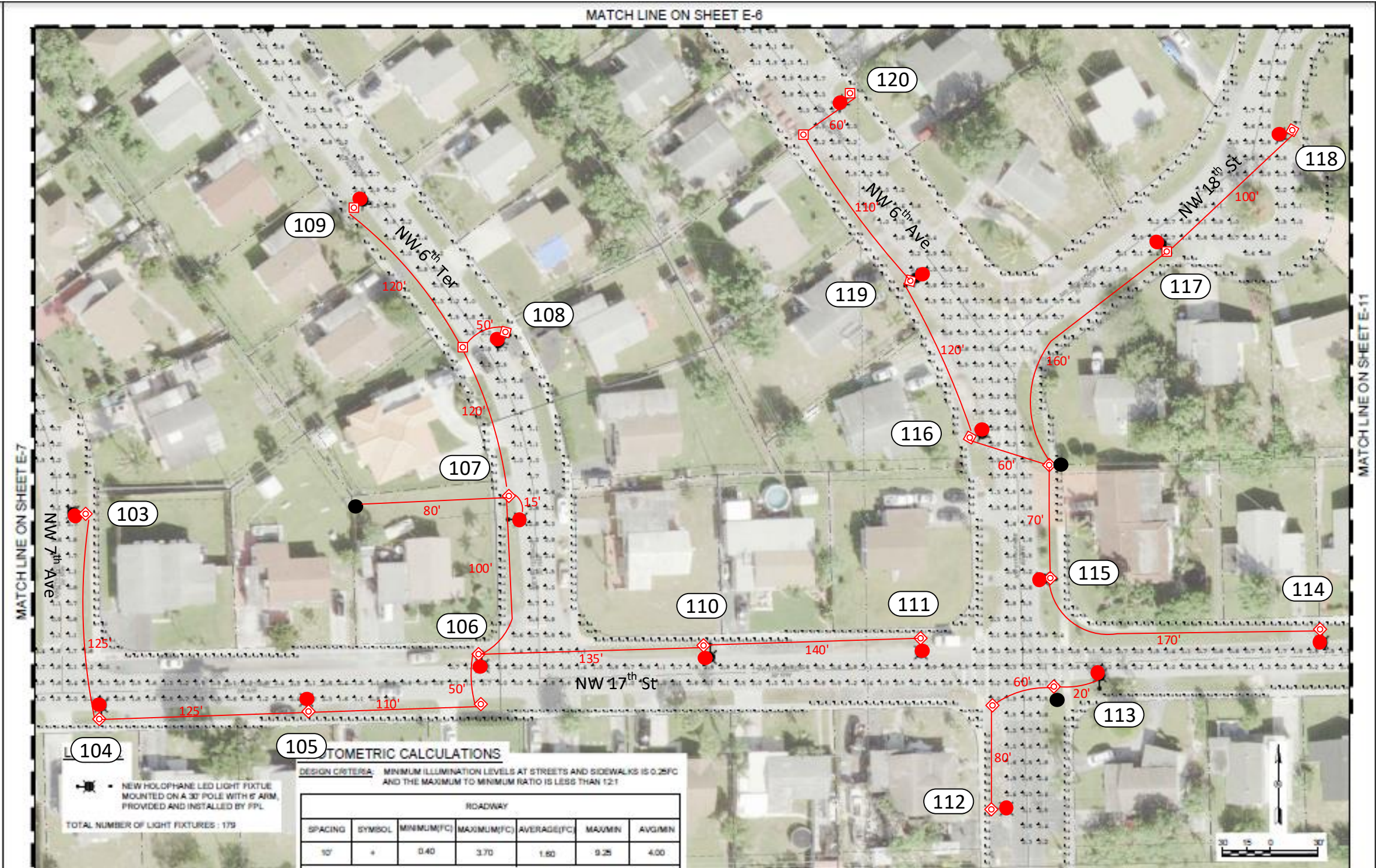

Construction Notes:

Loc 103 to 120: Install 1 Holophane Teardrop fixture on new concrete pole.

FPL contractor to install 2" flex pipe with 24" minimum cover as shown in the drawing. FPL contractor installing handholes and staking locations of the poles. Poles on this page to be installed in front of the side, in the R/w, at around 10ft from the EOP. Stake locations of the poles by the property lines where applicable or in the most convenient area when the poles are in front of houses.

- Customer responsible for any restoration required. All handholes to be 17" unless noted.

Sales Rep: Franc Arbide

AS-BUILT CREW PRINT				ALL REQUIRED GROUND RODS HAVE BEEN DRAWN & VERIFIED TO BE WITHIN FPL STANDARDS, VALUES ARE SHOWN AT ALL LOCATIONS.				JOB CERTIFIED COMPLETE & AS SHOWN ON THIS AS-BUILT PRINT. MATERIAL CHANGES SHOWN ON RODS				AS-BUILT COPY							
FOREMAN'S SIGNATURE _____ DATE _____				FOREMAN'S SIGNATURE _____ DATE _____				SUPERVISOR'S SIGNATURE _____ DATE _____				INITIALS _____ CERT. DATE _____							
Easement? Yes <input type="checkbox"/> No <input checked="" type="checkbox"/>		Survey/Stake? Yes <input type="checkbox"/> No <input checked="" type="checkbox"/>		Work with SMO? Yes <input type="checkbox"/> No <input checked="" type="checkbox"/>		FPL		Pompano – Liberty											
Tree Work? Yes <input type="checkbox"/> No <input checked="" type="checkbox"/>		Designer/Stake? Yes <input type="checkbox"/> No <input checked="" type="checkbox"/>		CT/Special Mtr? Yes <input type="checkbox"/> No <input checked="" type="checkbox"/>				165 new lights											
PERMIT REQ'D		City X		County Rd.		County Air		State Road		FAA		NW 21 <sup>st</sup> Ct and Nw 6 <sup>th</sup> Ave, Pompano Beach							
		WMD		RR Xing		DR. Dist.		Transm.				Designed by: Katerine Iglesias Date: 05/23/19							
Requested Tel. Co. Set Poles ?		YES <input type="checkbox"/> NO <input checked="" type="checkbox"/>		Tele. Attachment Per				Drawn by: KXI		Check by:		Dwg No. 8 OF 13							
Requested Tel. Co. Transfer ?		YES <input type="checkbox"/> NO <input checked="" type="checkbox"/>		Telephone Co. Job No.				Rural Location Sec.		kk TWP.		kk S, RGE.		kk E.					
Request CAVT Transfer?		YES <input type="checkbox"/> NO <input checked="" type="checkbox"/>		POLE LINE FEET		0'		DUCT BANK FT.		0'		SCALE: N.T.S		St. Lt MAP No. MAP#					
				POLE LINE FT. ON TRANSM. POLES		0'		TRENCH FT.		0'		Pri Map No.		kkkkkk					
TLM/LDS MODEL No.		-		Map Posting?		YES <input checked="" type="checkbox"/> NO <input type="checkbox"/>		Posted by:		WR kkkkkkkk		M/A		kk					



MATCH LINE ON SHEET E-7

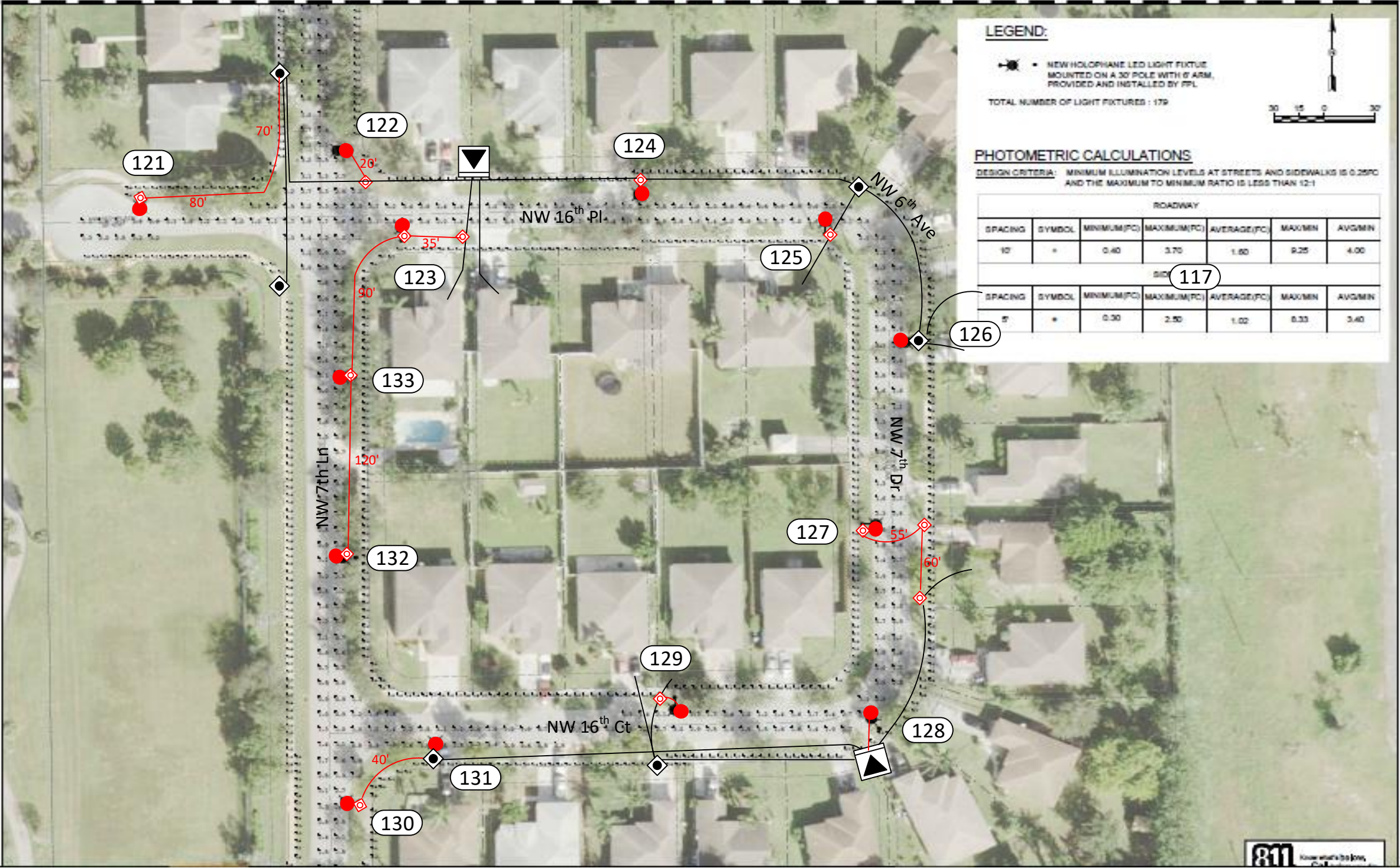

LEGEND:

NEW HOLOPHANE LED LIGHT FIXTURE MOUNTED ON A 30' POLE WITH 8' ARM, PROVIDED AND INSTALLED BY RPL

TOTAL NUMBER OF LIGHT FIXTURES : 179

PHOTOMETRIC CALCULATIONS

DESIGN CRITERIA: MINIMUM ILLUMINATION LEVELS AT STREETS AND SIDEWALKS IS 0.25FC AND THE MAXIMUM TO MINIMUM RATIO IS LESS THAN 12:1

ROADWAY						
SPACING	SYMBOL	MINIMUM(FC)	MAXIMUM(FC)	AVERAGE(FC)	MAX/MIN	AVG/MIN
10'	*	0.40	3.70	1.60	9.25	4.00
SIDEWALK						
SPACING	SYMBOL	MINIMUM(FC)	MAXIMUM(FC)	AVERAGE(FC)	MAX/MIN	AVG/MIN
5'	*	0.30	2.50	1.00	8.33	3.40

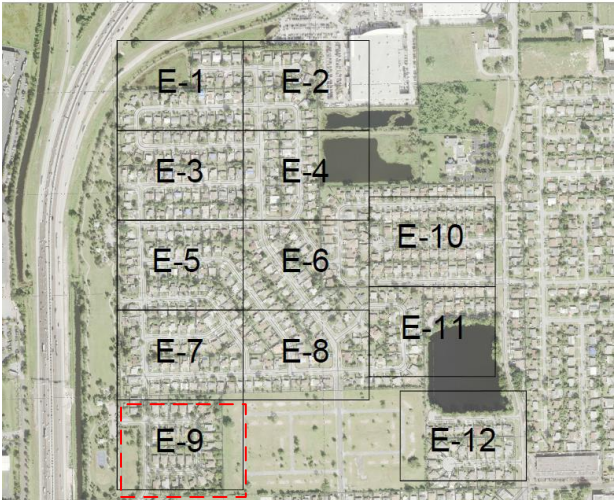

Construction Notes:

Loc 121 to 133: Install 1 Holophane Teardrop fixture on new concrete pole.

FPL contractor to install 2" flex pipe with 24" minimum cover as shown in the drawing. FPL contractor installing handholes and staking locations of the poles. Poles on this page to be installed in front of the side, in the R/w, at around 10ft from the EOP. Stake locations of the poles by the property lines where applicable or in the most convenient area when the poles are in front of houses.

- Customer responsible for any restoration required. All handholes to be 17" unless noted.

Sales Rep: Franc Arbide

AS-BUILT CREW PRINT		ALL REQUIRED GROUND RODS HAVE BEEN DRAWN & VERIFIED TO BE WITHIN FPL STANDARDS, VALUES ARE SHOWN AT ALL LOCATIONS.		JOB CERTIFIED COMPLETE AS SHOWN ON THIS AS-BUILT PRINT. MATERIAL CHANGES SHOWN ON RODS		AS-BUILT COPY	
FOREMAN'S SIGNATURE _____ DATE _____		FOREMAN'S SIGNATURE _____ DATE _____		SUPERVISOR'S SIGNATURE _____ DATE _____		INITIALS _____ CERT. DATE _____	
Easement? Yes <input type="checkbox"/> No <input checked="" type="checkbox"/>		Survey/Stake? Yes <input type="checkbox"/> No <input checked="" type="checkbox"/>		Work with SMO? Yes <input type="checkbox"/> No <input checked="" type="checkbox"/>		FPL Pompano – Liberty 165 new lights NW 21 <sup>st</sup> Ct and Nw 6 <sup>th</sup> Ave, Pompano Beach	
Tree Work? Yes <input type="checkbox"/> No <input checked="" type="checkbox"/>		Designer/Stake? Yes <input type="checkbox"/> No <input checked="" type="checkbox"/>		CT/Special Mtr? Yes <input type="checkbox"/> No <input checked="" type="checkbox"/>			
PERMIT REQ'D	City <input checked="" type="checkbox"/> WMD	County Rd. <input type="checkbox"/> RR Xing	County Air <input type="checkbox"/> DR. Dist.	State Road <input type="checkbox"/> Transm.	FAA <input type="checkbox"/>		
Requested Tel. Co. Set Poles ? YES <input type="checkbox"/> NO <input checked="" type="checkbox"/>		Requested Tel. Co. Transfer ? YES <input type="checkbox"/> NO <input checked="" type="checkbox"/>		Request CAVT Transfer? YES <input type="checkbox"/> NO <input checked="" type="checkbox"/>		Tele. Attachment Per _____ Telephone Co. Job No. _____	
POLE LINE FEET 0'		DUCT BANK FT. 0'		POLE LINE FT. ON TRANSM. POLES 0'		TRENCH FT. 0'	
TLM/LDS MODEL No. -		Map Posting? YES <input checked="" type="checkbox"/> NO <input type="checkbox"/>		Posted by: _____		WR kkkkkkk M/A kk	
Designed by: Katerine Iglesias		Date: 05/23/19		Drawn by: KXI		Check by: _____ Dwg No. 9 OF 13	
Rural Location Sec. kk		TWP. kk		S. RGE. kk		E. kk	
SCALE: N.T.S		St. Lt MAP No. _____		MAP# _____		Pri Map No. kkkkkk	







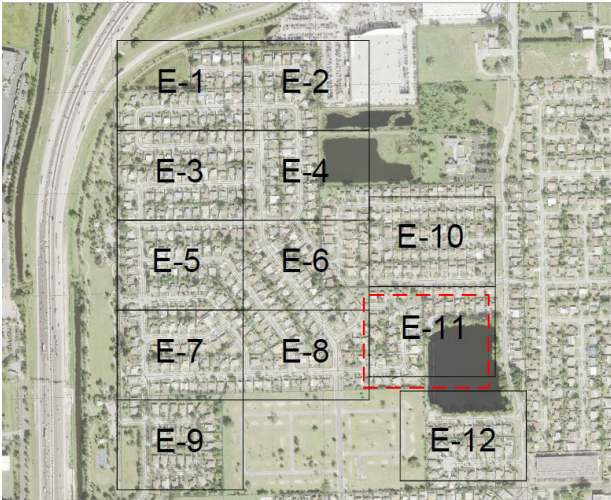
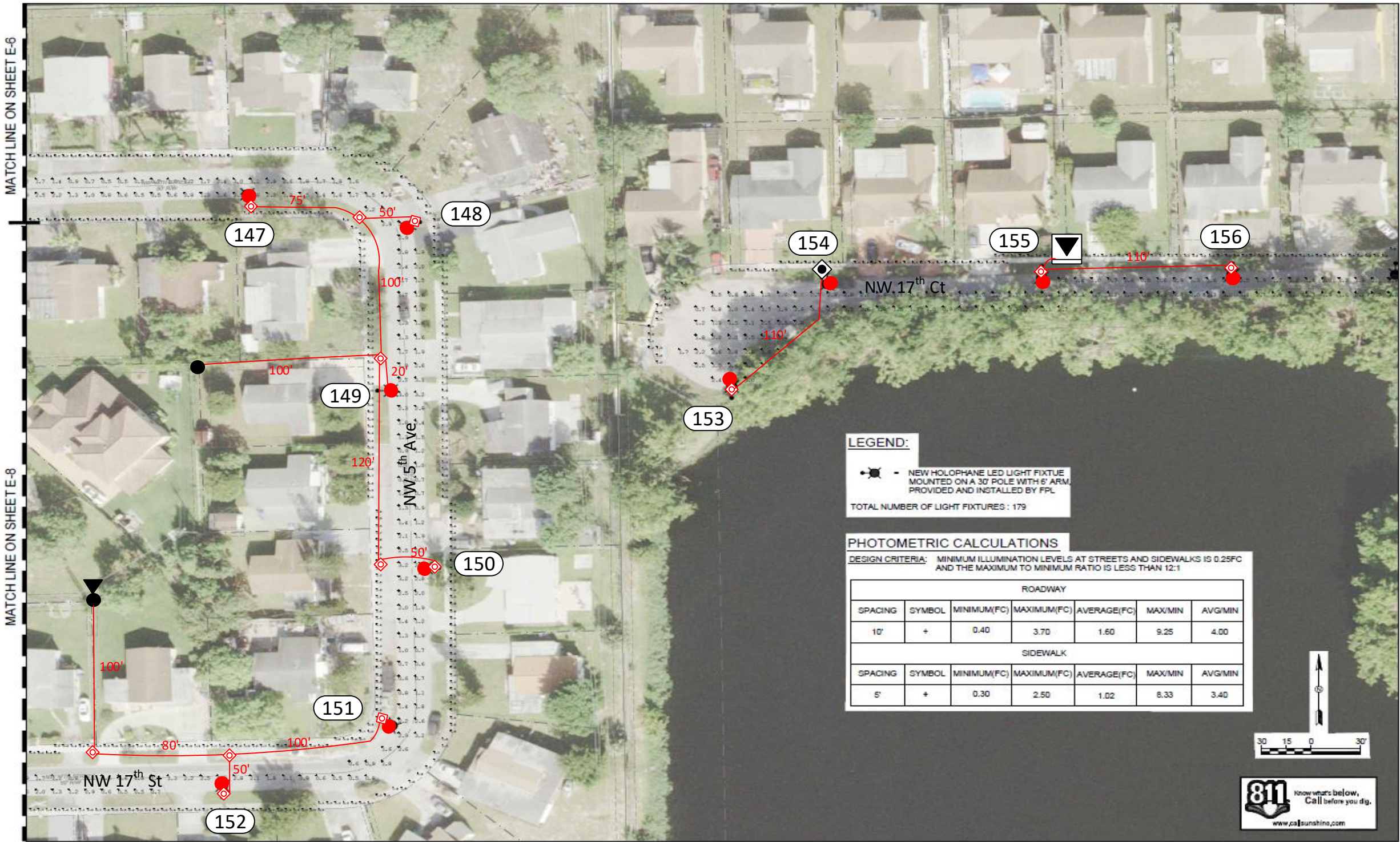

Construction Notes:

Loc 147 to 156: Install 1 Holophane Teardrop fixture on new concrete pole.

FPL contractor to install 2" flex pipe with 24" minimum cover as shown in the drawing. FPL contractor installing handholes and staking locations of the poles. Poles on this page to be installed in front of the side, in the R/w, at around 10ft from the EOP. Stake locations of the poles by the property lines where applicable or in the most convenient area when the poles are in front of houses.

- Customer responsible for any restoration required. All handholes to be 17" unless noted.

Sales Rep: Franc Arbide

AS-BUILT CREW PRINT				ALL REQUIRED GROUND RODS HAVE BEEN DRIVEN & VERIFIED TO BE WITHIN FPL STANDARDS, VALUES ARE SHOWN AT ALL LOCATIONS.				JOB CERTIFIED COMPLETE & AS SHOWN ON THIS AS-BUILT PRINT. MATERIAL CHANGES SHOWN ON RODS				AS-BUILT COPY					
FOREMAN'S SIGNATURE _____ DATE _____				FOREMAN'S SIGNATURE _____ DATE _____				SUPERVISOR'S SIGNATURE _____ DATE _____				INITIALS _____ CERT. DATE _____					
Easement? Yes <input type="checkbox"/> No <input checked="" type="checkbox"/>		Survey/Stake? Yes <input type="checkbox"/> No <input checked="" type="checkbox"/>		Work with SMO? Yes <input type="checkbox"/> No <input checked="" type="checkbox"/>		FPL		Pompano – Liberty									
Tree Work? Yes <input type="checkbox"/> No <input checked="" type="checkbox"/>		Designer/Stake? Yes <input type="checkbox"/> No <input checked="" type="checkbox"/>		CT/Special Mtr? Yes <input type="checkbox"/> No <input checked="" type="checkbox"/>				165 new lights									
PERMIT REQ'D		City X		County Rd.		County Air		State Road		FAA		NW 21 <sup>st</sup> Ct and Nw 6 <sup>th</sup> Ave, Pompano Beach					
		WMD		RR Xing		DR. Dist.		Transm.									
Requested Tel. Co. Set Poles ?		YES <input type="checkbox"/> NO <input checked="" type="checkbox"/>		Tele. Attachment Per				Designed by:		Katerine Iglesias		Date:		05/23/19			
Requested Tel. Co. Transfer ?		YES <input type="checkbox"/> NO <input checked="" type="checkbox"/>		Telephone Co. Job No.				Drawn by:		KXI		Check by:		Dwg No. 11 OF 13			
Request CAVT Transfer?		YES <input type="checkbox"/> NO <input checked="" type="checkbox"/>						Rural Location Sec.		kk TWP.		kk S, RGE.		kk E.			
POLE LINE FEET		0'		DUCT BANK FT.		0'		SCALE:		N.T.S		St. Lt MAP No.		MAP#			
POLE LINE FT. ON TRANSM. POLES		0'		TRENCH FT.		0'		WR		kkkkkkk		Pri Map No.		kkkkkk			
TLM/LDS MODEL No.		-		Map Posting?		YES <input checked="" type="checkbox"/> NO <input type="checkbox"/>		Posted by:				M/A		kk			



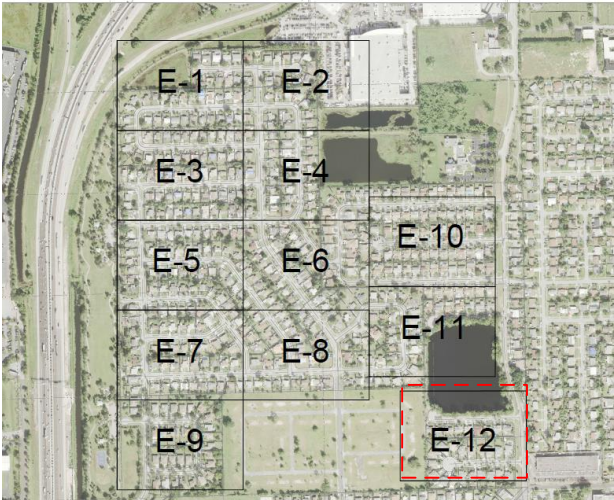
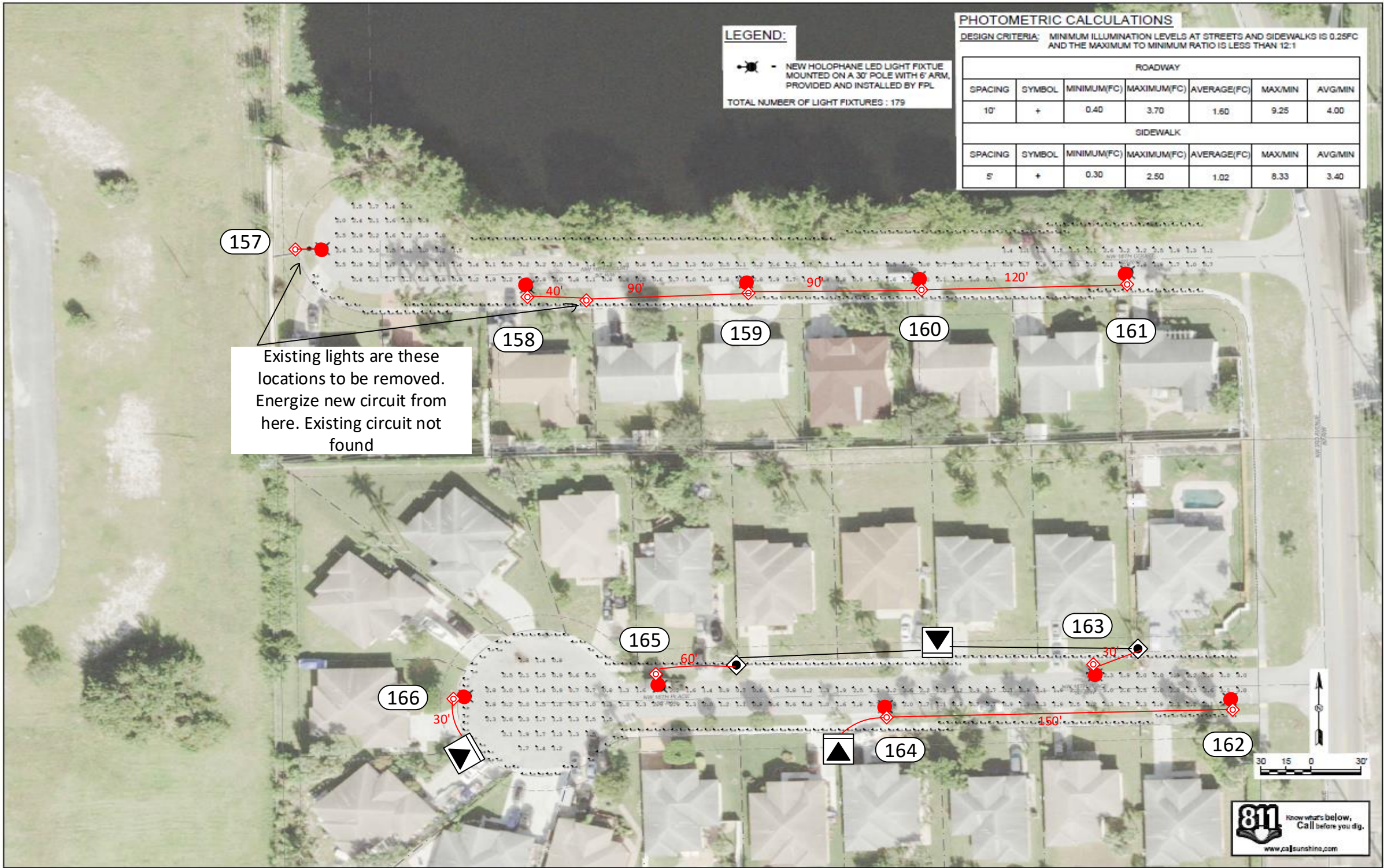

**Construction Notes:**

Loc 157 to 166: Install 1 Holophane Teardrop fixture on new concrete pole.

FPL contractor to install 2" flex pipe with 24" minimum cover as shown in the drawing. FPL contractor installing handholes and staking locations of the poles. Poles on this page to be installed in front of the side, in the R/w, at around 10ft from the EOP. Stake locations of the poles by the property lines where applicable or in the most convenient area when the poles are in front of houses.

- Customer responsible for any restoration required. All handholes to be 17" unless noted.

Sales Rep: Franc Arbide

AS-BUILT CREW PRINT				ALL REQUIRED GROUND RODS HAVE BEEN DRIVEN & VERIFIED TO BE WITHIN FPL STANDARDS, VALUES ARE SHOWN AT ALL LOCATIONS.				JOB CERTIFIED COMPLETE & AS SHOWN ON THIS AS-BUILT PRINT. MATERIAL CHANGES SHOWN ON RODS				AS-BUILT COPY			
FOREMAN'S SIGNATURE _____ DATE _____				FOREMAN'S SIGNATURE _____ DATE _____				SUPERVISOR'S SIGNATURE _____ DATE _____				INITIALS _____ CERT. DATE _____			
Easement? Yes <input type="checkbox"/> No <input checked="" type="checkbox"/>		Survey/Stake? Yes <input type="checkbox"/> No <input checked="" type="checkbox"/>		Work with SMO? Yes <input type="checkbox"/> No <input checked="" type="checkbox"/>		<b>FPL</b>		Pompano – Liberty							
Tree Work? Yes <input type="checkbox"/> No <input checked="" type="checkbox"/>		Designer/Stake? Yes <input type="checkbox"/> No <input checked="" type="checkbox"/>		CT/Special Mtr? Yes <input type="checkbox"/> No <input checked="" type="checkbox"/>				165 new lights							
PERMIT REQ'D		City <b>X</b>		County Rd.		County Air		State Road		FAA		NW 21 <sup>st</sup> Ct and Nw 6 <sup>th</sup> Ave, Pompano Beach			
		WMD		RR Xing		DR. Dist.		Transm.							
Requested Tel. Co. Set Poles ?		YES <input type="checkbox"/> NO <input checked="" type="checkbox"/>		Tele. Attachment Per				Designed by:		Katerine Iglesias		Date:		05/23/19	
Requested Tel. Co. Transfer ?		YES <input type="checkbox"/> NO <input checked="" type="checkbox"/>		Telephone Co. Job No.				Drawn by:		KXI		Check by:		Dwg No. 12 OF 13	
Request CAVT Transfer?		YES <input type="checkbox"/> NO <input checked="" type="checkbox"/>		POLE LINE FEET		0'		DUCT BANK FT.		0'		Rural Location Sec.		kk TWP. kk S, RGE. kk E.	
		POLE LINE FT. ON TRANSM. POLES		0'		TRENCH FT.		0'		SCALE: N.T.S		St. Lt MAP No. MAP#		Pri Map No. kkkkkk	
TLM/LDS MODEL No.		-		Map Posting?		YES <input checked="" type="checkbox"/> NO <input type="checkbox"/>		Posted by:		WR kkkkkkkk				M/A kk	



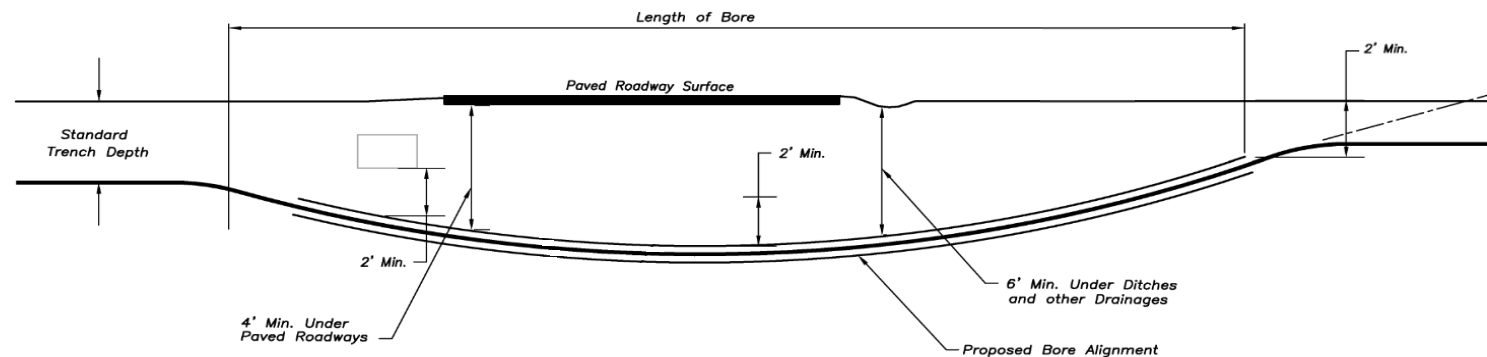
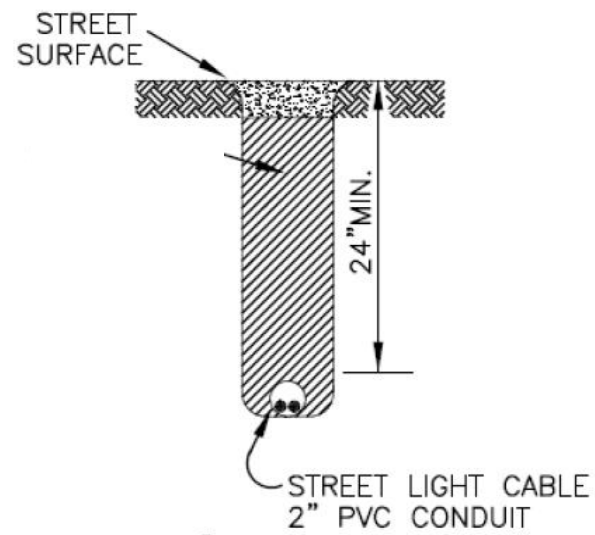
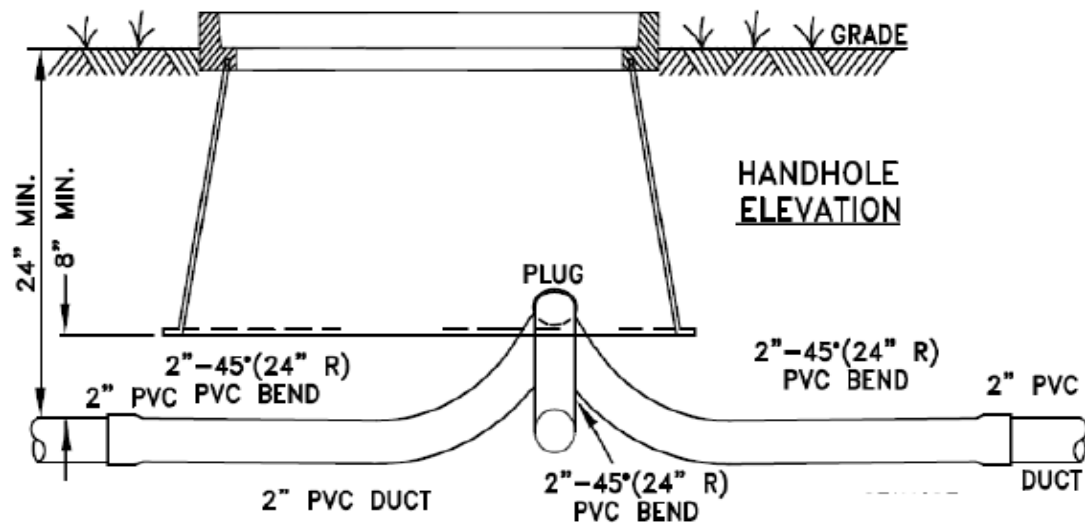

☐ INACCESSIBLE

☐ 13 kV

☐ FUTURE 23 kV

☒ 23 kV

☐ SALT SPRAY

H-7.0.1

STREET LIGHT UNDERGROUND INSTALLATIONS

H-7.0.1

Flex pipe and handholes by customer

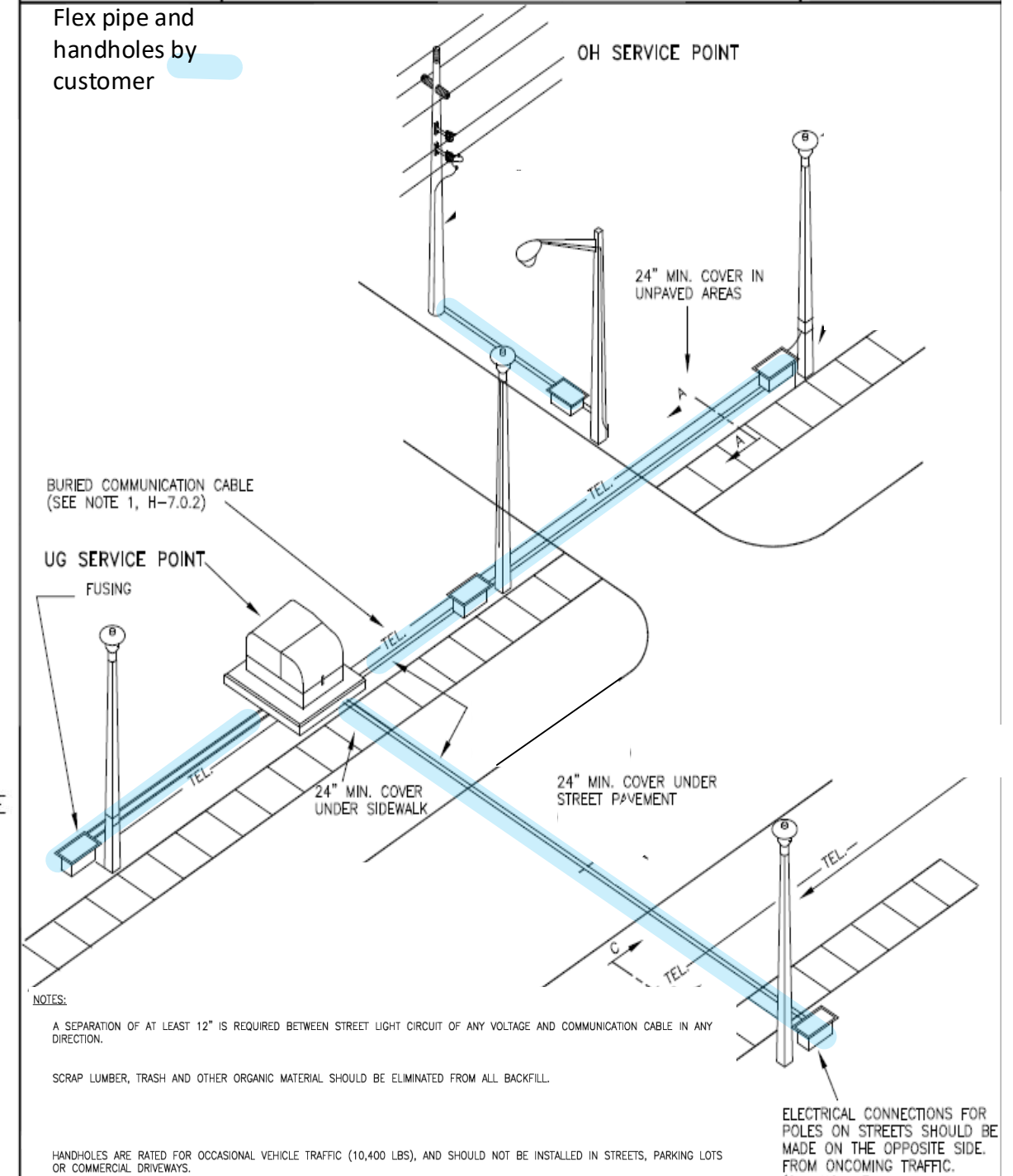

NOTES:

A SEPARATION OF AT LEAST 12" IS REQUIRED BETWEEN STREET LIGHT CIRCUIT OF ANY VOLTAGE AND COMMUNICATION CABLE IN ANY DIRECTION.

SCRAP LUMBER, TRASH AND OTHER ORGANIC MATERIAL SHOULD BE ELIMINATED FROM ALL BACKFILL.

HANDHOLES ARE RATED FOR OCCASIONAL VEHICLE TRAFFIC (10,400 LBS), AND SHOULD NOT BE INSTALLED IN STREETS, PARKING LOTS OR COMMERCIAL DRIVEWAYS.

ELECTRICAL CONNECTIONS FOR POLES ON STREETS SHOULD BE MADE ON THE OPPOSITE SIDE FROM ONCOMING TRAFFIC.

AS-BUILT CREW PRINT		ALL REQUIRED GROUND RODS HAVE BEEN DRIVEN & VERIFIED TO BE WITHIN FL STANDARDS. VALUES ARE SHOWN AT ALL LOCATIONS.		JOB CERTIFIED COMPLETE AS SHOWN ON THIS AS-BUILT PRINT. MATERIAL CHANGES SHOWN ON RODS		AS-BUILT COPY	
FOREMAN'S SIGNATURE _____ DATE _____		FOREMAN'S SIGNATURE _____ DATE _____		SUPERVISOR'S SIGNATURE _____ DATE _____		INITIALS _____ CERT. DATE _____	
Easement? Yes <input type="checkbox"/> No <input checked="" type="checkbox"/>		Survey/Stake? Yes <input type="checkbox"/> No <input checked="" type="checkbox"/>		Work with SMO? Yes <input type="checkbox"/> No <input checked="" type="checkbox"/>		FPL	
Tree Work? Yes <input type="checkbox"/> No <input checked="" type="checkbox"/>		Designer/Stake? Yes <input type="checkbox"/> No <input checked="" type="checkbox"/>		CT/Special Mtr? Yes <input type="checkbox"/> No <input checked="" type="checkbox"/>		Pompano – Liberty	
PERMIT REQ'D		City <input checked="" type="checkbox"/> WMD		County Rd. <input type="checkbox"/> RR Xing		165 new lights	
		County Air <input type="checkbox"/> DR. Dist.		State Road <input type="checkbox"/> Transm.		NW 21 <sup>st</sup> Ct and Nw 6 <sup>th</sup> Ave, Pompano Beach	
Requested Tel. Co. Set Poles? YES <input type="checkbox"/> NO <input checked="" type="checkbox"/>		Requested Tel. Co. Transfer? YES <input type="checkbox"/> NO <input checked="" type="checkbox"/>		Request CAVT Transfer? YES <input type="checkbox"/> NO <input checked="" type="checkbox"/>		Tele. Attachment Per _____ Telephone Co. Job No. _____	
POLE LINE FEET 0'		DUCT BANK FT. 0'		POLE LINE FT. ON TRANSM. POLES 0'		TRENCH FT. 0'	
TLM/LDS MODEL No. -		Map Posting? YES <input checked="" type="checkbox"/> NO <input type="checkbox"/>		Posted by: _____		WR kkkkkkk	
						Designed by: Katherine Iglesias Date: 05/23/19	
						Drawn by: KXI Check by: _____ Dwg No. 13 OF 13	
						Rural Location Sec. kk TWP. kk S, RGE. kk E.	
						SCALE: N.T.S. St. Lt MAP No. MAP# Pri Map No. kkkkkk	
						M/A kk	