

PLOT DATE: 9/1/2017 PLOT TIME: 12:02:11 PM CAD NAME: YXS

P.M. VISTA DISC. SW# 2 GRID# 8-7987-7571-5-0			
COMPARTMENT 1	COMPARTMENT 2	COMPARTMENT 3	COMPARTMENT 4
SW.#76261 8-7987-7571-1-2 NORTH TO VISTA CAB. #1 COMP. 1 SW.#76260	SW.#76262 8-7987-7571-2-1 WEST TO VISTA CAB. #3 COMP. 2 SW.#76263	A15698-1 B15699-1 C15700-1 FUSE 3# @ 80"E" 8-7987-7571-3-9	A15331-1 B15332-1 C15333-1 FUSE 3# @ 80"E" 8-7987-7571-4-7

P.M. VISTA DISC. SW# 3 GRID# 8-7987-7071-5-1			
COMPARTMENT 1	COMPARTMENT 2	COMPARTMENT 3	COMPARTMENT 4
SW.#76264 8-7987-7071-1-5 EAST TO PMDS #1 COMP. 1 SW.#72929	SW.#76263 8-7987-7071-2-3 EAST TO VISTA CAB. #2 COMP. 1 SW.#76262	SW.# FUTURE 8-7987-7071-3-1 SOUTH TO VISTA #4 COMP. 3 SW.#	A15331-12 B15332-12 C15333-12 FUSE 3# @ 80"E" 8-7987-7071-4-0

☐ INACCESSIBLE ☒ 13KV ☐ FUTURE 23KV ☐ 23KV ☐ SALT SPRAY ☐ AVIAN AREA

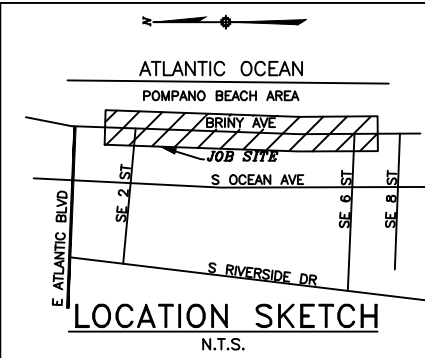

ATTENTION
ROW AGREEMENT

IMPORTANT:

THE UNDERGROUND FACILITIES AND ASSOCIATED EQUIPMENT ARE IN THE RIGHT OF WAY DUE TO SPECIAL REQUEST BY THE LOCAL GOVERNMENT AGENCY AND ARE COVERED BY SPECIAL AGREEMENT WITH THE LOCAL GOVERNMENT. SHOULD THE LOCAL GOVERNMENT OR OTHER RIGHT OF WAY REQUIRE FPL TO RELOCATE, ADJUST OR REARRANGE ANY OF THESE FACILITIES, AS THEY MAY EXIST INITIALLY OR LATER BE MODIFIED, UPGRADED, OR OTHERWISE ALTERED, THE LOCAL GOVERNMENT SHALL PROVIDE FPL WITH A SUBSTITUTE LOCATION, INCLUDING ANY EASEMENTS THAT MAY BE NECESSARY, AND PAY ANY COSTS FOR THE RELOCATION, ADJUSTMENT, OR REARRANGEMENT. THE LOCAL GOVERNMENT SHALL ALSO REIMBURSE FPL FOR ANY COSTS TO LOCATE, EXPOSE, PROTECT OR SUPPORT THE FACILITIES, IN THE EVENT OF FUTURE CONSTRUCTION OR EXCAVATION IN CLOSE PROXIMITY TO THE FACILITIES. REQUEST A COPY OF THE RIGHT OF WAY AGREEMENT FROM DOC FILES/GO FOR FURTHER DETAILS.

Ground Rod Information		
Location	Feet of Ground Rod Installed	Resistance (Ohms)

ATTENTION
PLEASE PROVIDE STREET ADDRESSES FOR THIS AREA.

The location and existence of any facilities may not be relied upon by the supplier in responding to a bid or in complying with any contract. Supplier is responsible for evaluating site conditions both above and below ground including underground facility locations.

REFERENCE DWG's

7A5R3 7A5R10
7A5R6
7A5S4

TWNP: 49 RNG: 43 SEC: 08 QTR:

W/K NB
**BRINY AVE
CONVERSION**
BRINY AVE BTWN SE 2 ST & SE 8 ST
POMPAÑO BEACH / BROWARD COUNTY, FL

DWG NO. **7A5R7**
WR:7053905 IWR: D070-53-905

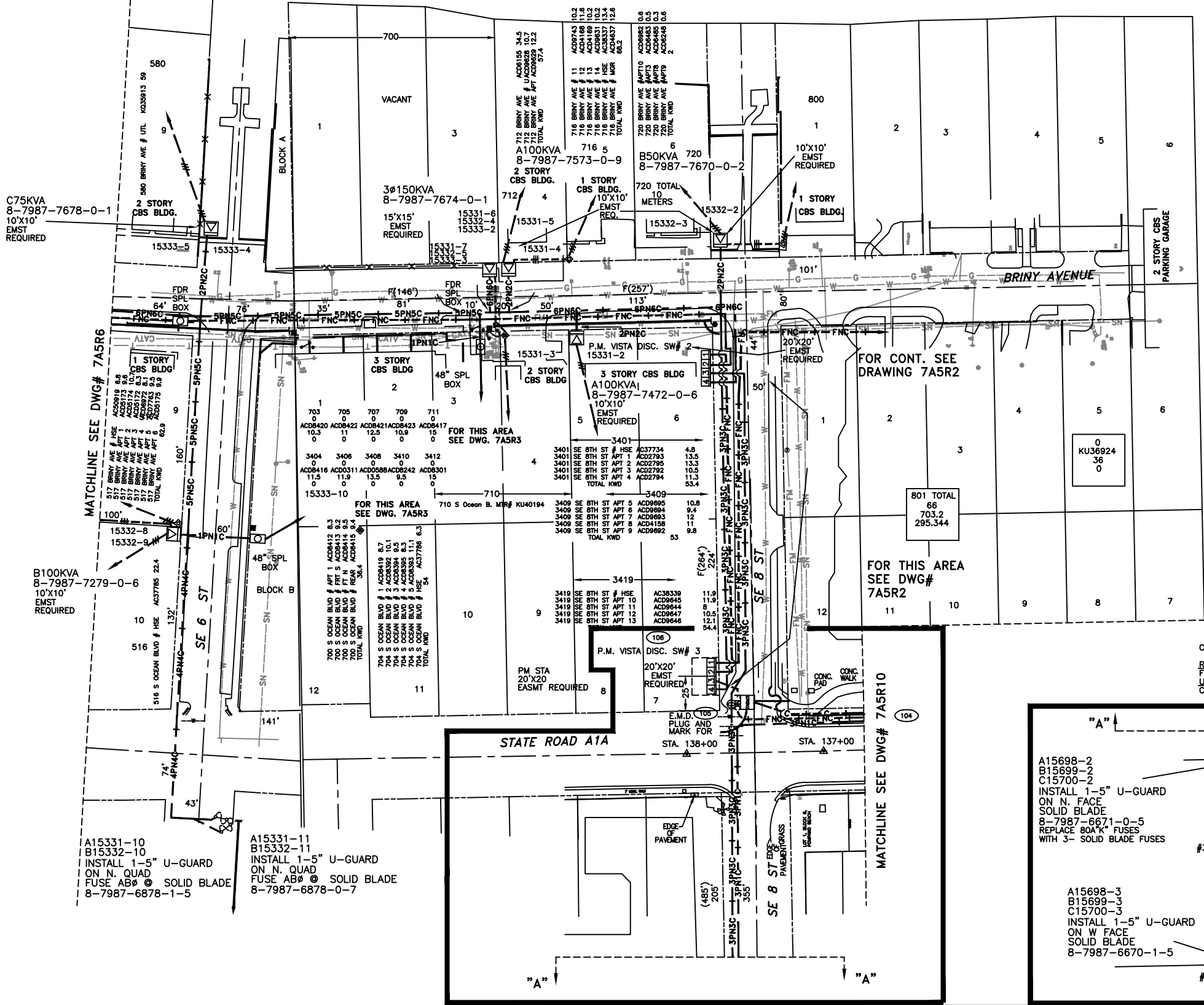

CONSTRUCTION NOTES - WR# 7053905

REQUIRED DRAWINGS
FOR DRAWINGS & CONSTRUCTION NOTES SEE 7A8G14
UTILITY CONTACT LIST
CALL SUNSHINE 1-800-432-4770

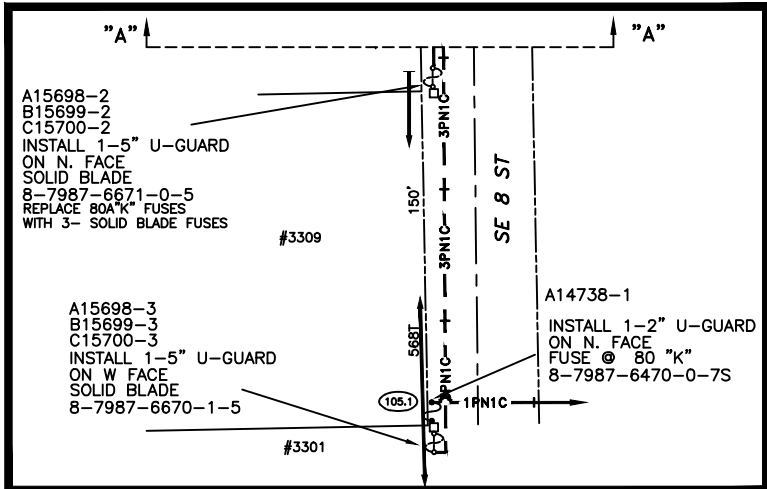

AS-BUILT COPY AS-BUILT CREW PRINT

Initials	Cart. Date	Foreman's Signature	Date
Job CERTIFIED COMPLETED as shown on this AS-BUILT print. Material changes shown on ROS.			
Supervisor's Signature		Date	
All required ground rods have been driven & verified to be within FPL standards. Values are shown at all locations.			
Foreman's Signature		Date	

Easement?	YES <input checked="" type="checkbox"/> NO <input type="checkbox"/>	Survey/Stake?	YES <input type="checkbox"/> NO <input type="checkbox"/>	Work with SMO?	YES <input type="checkbox"/> NO <input checked="" type="checkbox"/>
Tree Work?	YES <input type="checkbox"/> NO <input type="checkbox"/>	Designer/Stake?	YES <input type="checkbox"/> NO <input checked="" type="checkbox"/>	CT/Special Mtr?	YES <input type="checkbox"/> NO <input checked="" type="checkbox"/>
Map Posting?	YES <input checked="" type="checkbox"/> NO <input type="checkbox"/>	Trench Feet	Duct Bank Feet		
CITY X		DR. DIST.	COUNTY AIR	STATE RD X	FAA
WMD		RR XING	COUNTY RD.	TRANS.	
Telephone Request?		YES <input type="checkbox"/> NO <input type="checkbox"/>	CATV Request? YES <input type="checkbox"/> NO <input type="checkbox"/>		



DESIGNED BY	P.C. HARLACHER
DRAWN BY	T. COLLINS
DATE	01/25/17
MAP NO.	Q-0342
0 20 40 80 FEET	

7053905	2	01/25/17	OH/UG CONVERSION
4860334	1	06/10/15	PULL PRI/FDR CBLs, INST VISTA CABINETS, INSTALL PMDS, & PMTX'S
ASBUILT	AUTH NO.	NO.	DATE

REVISION