

Legend

Holophane 144W 4K LED Teardrop with 6' bracket on NEW 37' black octagonal concrete pole

AEL 133W 4K LED ATB2 with 6' bracket on NEW 30' standard concrete pole.

Existing SL to be converted on a different job

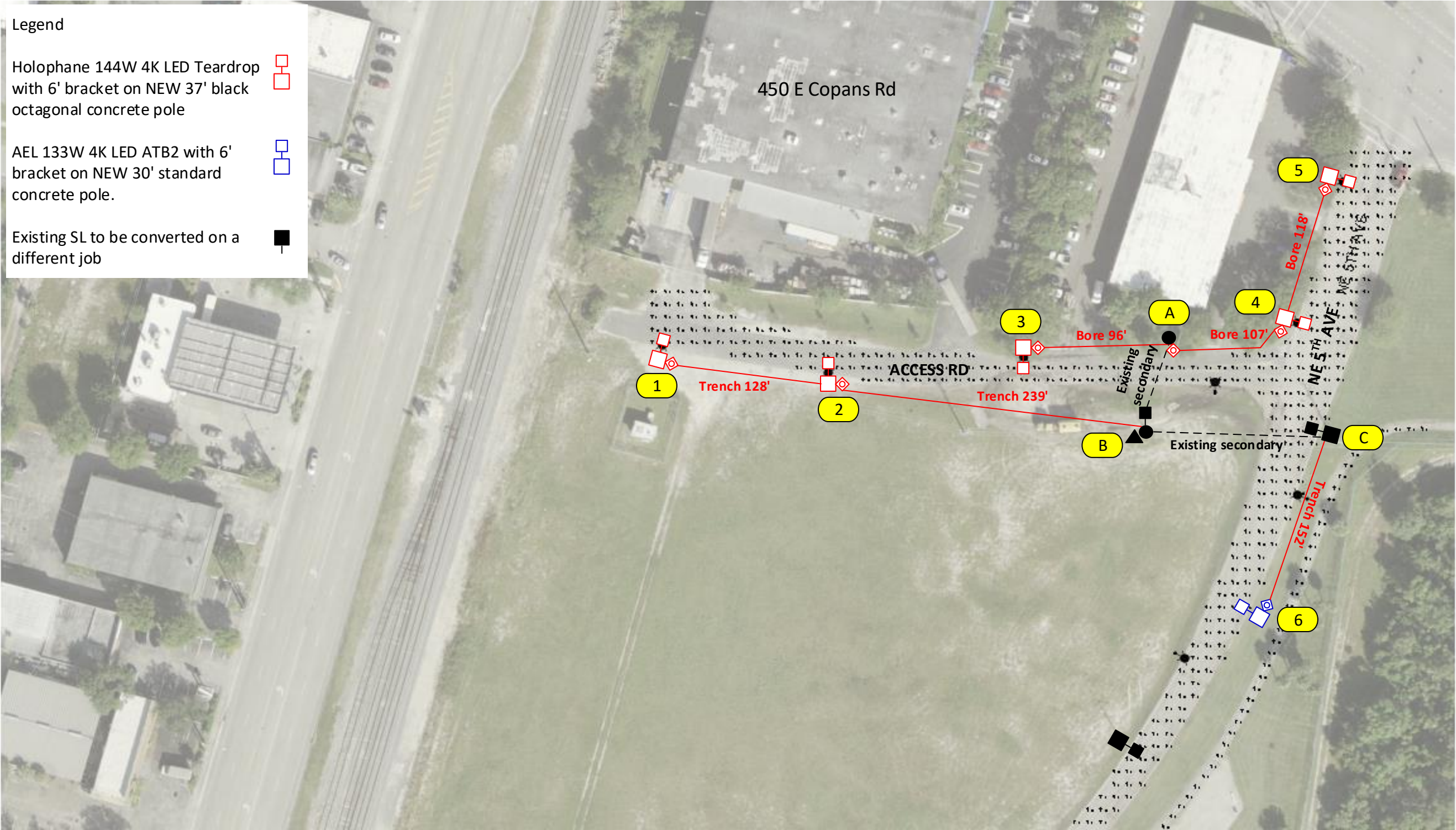

Bore: 321 ft.
Trench: 519 ft.
Footage page 1: 840 ft.

Permit needed with City of Pompano Beach

Construction Notes: (FPL contractor installing conduit)

Loc. 1-5: Install 1 Holophane 144W 4K LED Teardrop with 6' bracket on NEW 37' black octagonal concrete pole.

Loc. 6: Install 1 AEL 133W 4K LED ATB 2 with 6' bracket on NEW 30' standard concrete pole.

Loc. A: Install 24" hand-hole.

Loc. B & C: Install 2" riser on existing distribution pole.

*All lights in this page are being fed underground using directional bore and rapid trench.

FPL contractor to install 2" flex pipe and 2" PVC with 24" minimum cover as shown in the drawing using directional bore and rapid trench. Cable to be used is #6 DPX. FPL contractor installing hand-holes and staking locations of the poles. Poles on this page to be installed in R/W at around 5ft from EOP.

- Customer responsible for any restoration required. All hand-holes to be 17" unless noted.

Sales Rep: Francisco Arbide

AS-BUILT CREW PRINT				ALL REQUIRED GROUND RODS HAVE BEEN DRIVEN & VERIFIED TO BE WITHIN FPL STANDARDS. VALUES ARE SHOWN AT ALL LOCATIONS.				JOB CERTIFIED COMPLETED AS SHOWN ON THIS AS-BUILT PRINT. MATERIAL CHANGES SHOWN IN RED.				AS-BUILT COPY					
FOREMAN'S SIGNATURE _____ DATE _____				FOREMAN'S SIGNATURE _____ DATE _____				SUPERVISOR'S SIGNATURE _____ DATE _____				INITIALS _____ CERT. DATE _____					
Easement?		Yes <input type="checkbox"/> No <input checked="" type="checkbox"/>		Survey/Stake?		Yes <input type="checkbox"/> No <input checked="" type="checkbox"/>		Work with SMO?		Yes <input type="checkbox"/> No <input checked="" type="checkbox"/>		FPL		Pompano Beach Old Pompano. Phase 1 14 New lights NE 5 th AVE & Access Rd, Pompano Beach 33064			
Tree Work?		Yes <input type="checkbox"/> No <input checked="" type="checkbox"/>		Designer/Stake?		Yes <input type="checkbox"/> No <input checked="" type="checkbox"/>		CT/Special Mtr?		Yes <input type="checkbox"/> No <input checked="" type="checkbox"/>							
PERMIT REQ'D		City <input checked="" type="checkbox"/> WMD		County Rd. <input type="checkbox"/> RR Xing		County Air <input type="checkbox"/> DR. Dist.		State Road <input type="checkbox"/> Transm.		FAA <input type="checkbox"/>							
Requested Tel. Co. Set Poles ?				YES <input type="checkbox"/> NO <input checked="" type="checkbox"/>		Tele. Attachment Per _____				Designed by: Thais Garcia				Date: 08/12/20			
Requested Tel. Co. Transfer ?				YES <input type="checkbox"/> NO <input checked="" type="checkbox"/>		Telephone Co. Job No. _____				Drawn by: TG				Check by: _____			
Request CAVT Transfer?				YES <input type="checkbox"/> NO <input checked="" type="checkbox"/>						Rural Location Sec. xx				TWP. xx S, RGE. xx E.			
POLE LINE FEET				0'		DUCT BANK FT.				0'				SCALE: N.T.S.			
POLE LINE FT. ON TRANSM. POLES				0'		TRENCH FT.				0'				St. Lt MAP No. MAP#			
TLM/LDS MODEL No.				-		Map Posting? YES <input checked="" type="checkbox"/> NO <input type="checkbox"/>				Posted by: WR				XXXXXX M/A XX			

Legend

Holophane 144W 4K LED Teardrop
with 6' bracket on NEW 37' black
octagonal concrete pole

AEL 133W 4K LED ATB2 with 6'
bracket on NEW 30' standard
concrete pole.

Existing SL to be converted on a
different job

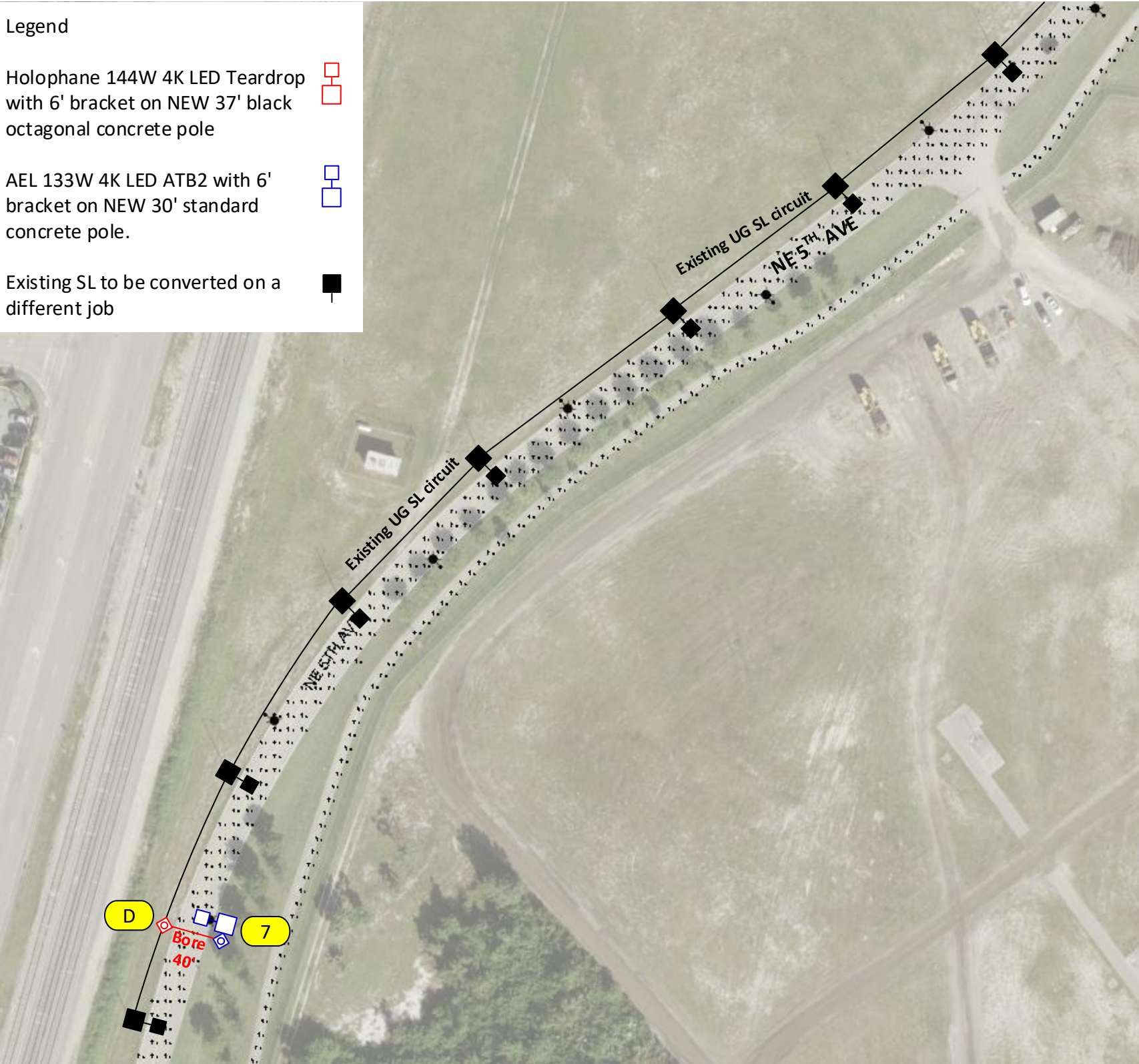

Construction Notes: (FPL contractor installing conduit)

Loc. 7: Install 1 AEL 133W 4K LED ATB2 with 6' bracket on NEW 30' standard concrete pole.
Loc. D: Install 24" hand-hole. Connect to existing SL circuit.

*All lights in this page are being fed underground using directional bore and rapid trench.

FPL contractor to install 2" flex pipe and 2" PVC with 24" minimum cover as shown in the drawing using directional bore and rapid trench. Cable to be used is #6 DPX. FPL contractor installing hand-holes and staking locations of the poles. Poles on this page to be installed in R/W at around 5ft from EOP.
- Customer responsible for any restoration required. All hand-holes to be 17" unless noted.

Sales Rep: Francisco Arbide

Footage page 2: 40 ft.

Permit needed with City of Pompano Beach

AS-BUILT CREW PRINT				ALL REQUIRED GROUND RODS HAVE BEEN DRIVEN & VERIFIED TO BE WITHIN FPL STANDARDS. VALUES ARE SHOWN AT ALL LOCATIONS.				JOB CERTIFIED COMPLETED AS SHOWN ON THIS AS-BUILT PRINT. MATERIAL CHANGES SHOWN ON RODS.				AS-BUILT COPY																			
FOREMAN'S SIGNATURE _____				DATE _____				FOREMAN'S SIGNATURE _____				DATE _____				SUPERVISOR'S SIGNATURE _____				DATE _____				INITIALS _____				CERT. DATE _____			
Easement? Yes <input type="checkbox"/> No <input checked="" type="checkbox"/>				Survey/Stake? Yes <input type="checkbox"/> No <input checked="" type="checkbox"/>				Work with SMO? Yes <input type="checkbox"/> No <input checked="" type="checkbox"/>				FPL				Pompano Beach Old Pompano. Phase 1 14 New lights NE 5 th AVE & Access Rd, Pompano Beach 33064															
Tree Work? Yes <input type="checkbox"/> No <input checked="" type="checkbox"/>				Designer/Stake? Yes <input type="checkbox"/> No <input checked="" type="checkbox"/>				CT/Special Mtr? Yes <input type="checkbox"/> No <input checked="" type="checkbox"/>																							
PERMIT REQ'D		City X		County Rd.		County Air		State Road		FAA																					
		WMD		RR Xing		DR. Dist.		Transm.																							
Requested Tel. Co. Set Poles ? YES <input type="checkbox"/> NO <input checked="" type="checkbox"/>				Requested Tel. Co. Transfer ? YES <input type="checkbox"/> NO <input checked="" type="checkbox"/>				Request CAVT Transfer? YES <input type="checkbox"/> NO <input checked="" type="checkbox"/>				Tele. Attachment Per _____				Designed by: Thais Garcia				Date: 08/12/20											
												Telephone Co. Job No. _____				Drawn by: TG				Check by: _____				Dwg No. 2 OF 5							
POLE LINE FEET 0'				DUCT BANK FT. 0'								Rural Location Sec. xx				TWP. xx				S, RGE. xx				E.							
POLE LINE FT. ON TRANSM. POLES 0'				TRENCH FT. 0'								SCALE: N.T.S				St. Lt MAP No. MAP#				Pri Map No. xxxxxx											
TLM/LDS MODEL No. -				Map Posting? YES <input checked="" type="checkbox"/> NO <input type="checkbox"/>				Posted by: _____				WR xxxxxx				M/A				xx											

Legend

Holophane 144W 4K LED Teardrop with 6' bracket on NEW 37' black octagonal concrete pole

AEL 133W 4K LED ATB2 with 6' bracket on NEW 30' standard concrete pole.

Existing SL to be converted on a different job

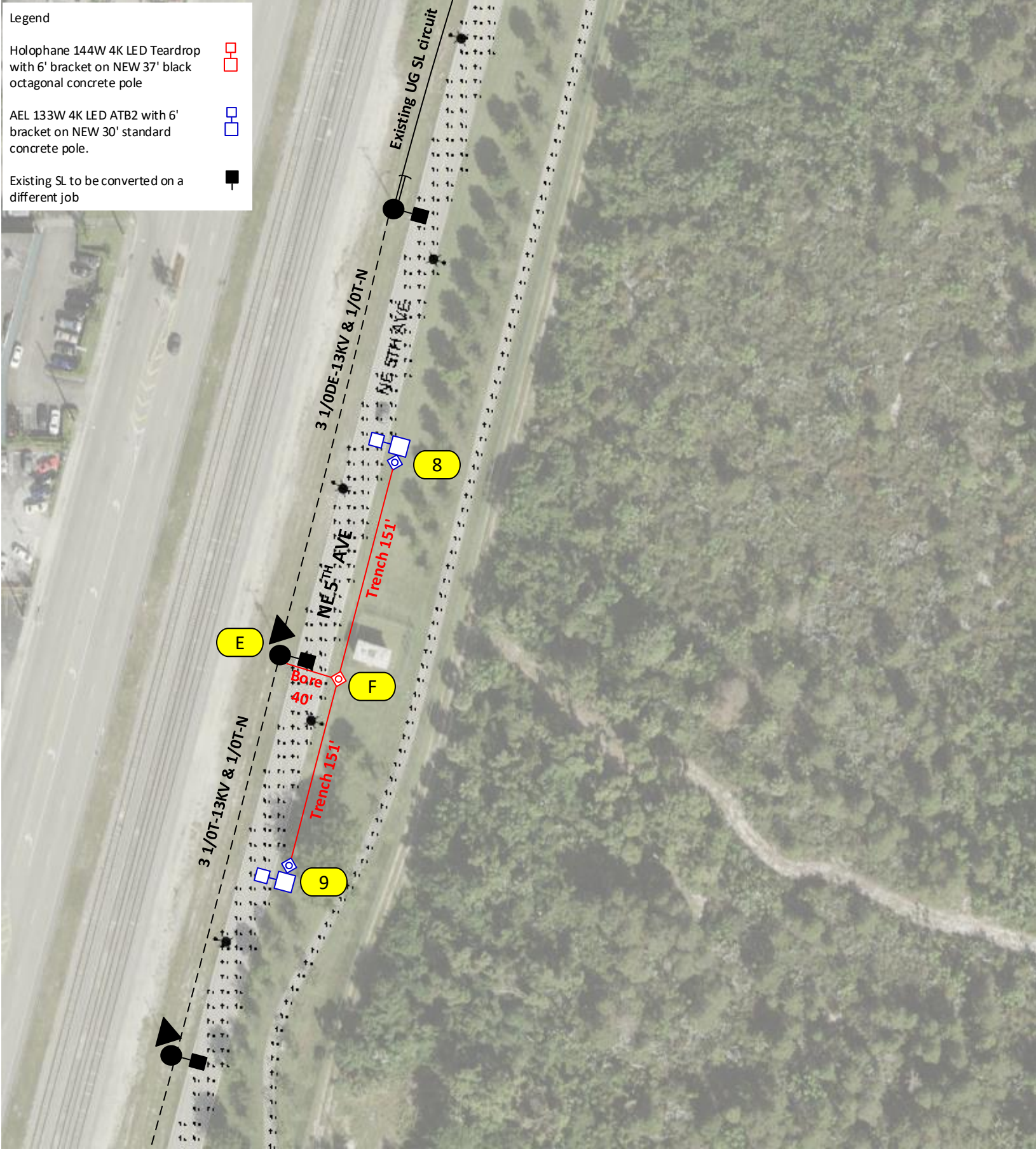

☐ INACCESSIBLE

☒ 13 kV

☐ FUTURE 23 kV

☐ 23 kV

☐ SALT SPRAY

Construction Notes: (FPL contractor installing conduit)

- Loc. 8-9: Install 1 AEL 133W 4K LED ATB2 with 6' bracket on NEW 30' standard concrete pole.
Loc. E: install 2" riser on existing distribution pole
Loc. F: Install 24" hand-hole.

*All lights in this page are being fed underground using directional bore and rapid trench.

FPL contractor to install 2" flex pipe and 2" PVC with 24" minimum cover as shown in the drawing using directional bore and rapid trench. Cable to be used is #6 DPX. FPL contractor installing hand-holes and staking locations of the poles. Poles on this page to be installed in R/W at around 5ft from EOP.
- Customer responsible for any restoration required. All hand-holes to be 17" unless noted.

Sales Rep: Francisco Arbide

Bore: 40 ft.
Trench: 302 ft.
Footage page 3: 342 ft.

Permit needed with City of Pompano Beach

AS-BUILT CREW PRINT				ALL REQUIRED GROUND RODS HAVE BEEN DRIVEN & VERIFIED TO BE WITHIN FPL STANDARDS. VALUES ARE SHOWN AT ALL LOCATIONS.				JOB CERTIFIED COMPLETED AS SHOWN ON THIS AS-BUILT PRINT. MATERIAL CHANGES SHOWN ON RODS.				AS-BUILT COPY																															
FOREMAN'S SIGNATURE _____				DATE _____				FOREMAN'S SIGNATURE _____				DATE _____				SUPERVISOR'S SIGNATURE _____				DATE _____				INITIALS _____				CERT. DATE _____															
Easement?		Yes <input type="checkbox"/> No <input checked="" type="checkbox"/>		Survey/Stake?		Yes <input type="checkbox"/> No <input checked="" type="checkbox"/>		Work with SMO?		Yes <input type="checkbox"/> No <input checked="" type="checkbox"/>		Tree Work?		Yes <input type="checkbox"/> No <input checked="" type="checkbox"/>		Designer/Stake?		Yes <input type="checkbox"/> No <input checked="" type="checkbox"/>		CT/Special Mtr?		Yes <input type="checkbox"/> No <input checked="" type="checkbox"/>		FPL Pompano Beach Old Pompano. Phase 1 14 New lights NE 5 th AVE & Access Rd, Pompano Beach 33064																			
PERMIT REQ'D		City X		County Rd.		County Air		State Road		FAA		WMD		RR Xing		DR. Dist.		Transm.																									
Requested Tel. Co. Set Poles ?				YES <input type="checkbox"/> NO <input checked="" type="checkbox"/>				Requested Tel. Co. Transfer ?				YES <input type="checkbox"/> NO <input checked="" type="checkbox"/>				Request CAVT Transfer?				YES <input type="checkbox"/> NO <input checked="" type="checkbox"/>				Tele. Attachment Per				Designed by: Thais Garcia				Date: 08/12/20											
POLE LINE FEET				0'				DUCT BANK FT.				0'				Rural Location Sec.				xx				TWP.				xx				S, RGE.				xx				E.			
POLE LINE FT. ON TRANSM. POLES				0'				TRENCH FT.				0'				SCALE:				N.T.S				St. Lt MAP No.				MAP#				Pri Map No.				xxxxxx							
TLM/LDS MODEL No.				-				Map Posting?				YES <input checked="" type="checkbox"/> NO <input type="checkbox"/>				Posted by:				WR				xxxxxx				M/A				xx											

Legend

Holophane 144W 4K LED Teardrop with 6' bracket on NEW 37' black octagonal concrete pole

AEL 133W 4K LED ATB2 with 6' bracket on NEW 30' standard concrete pole.

Existing SL to be converted on a different job

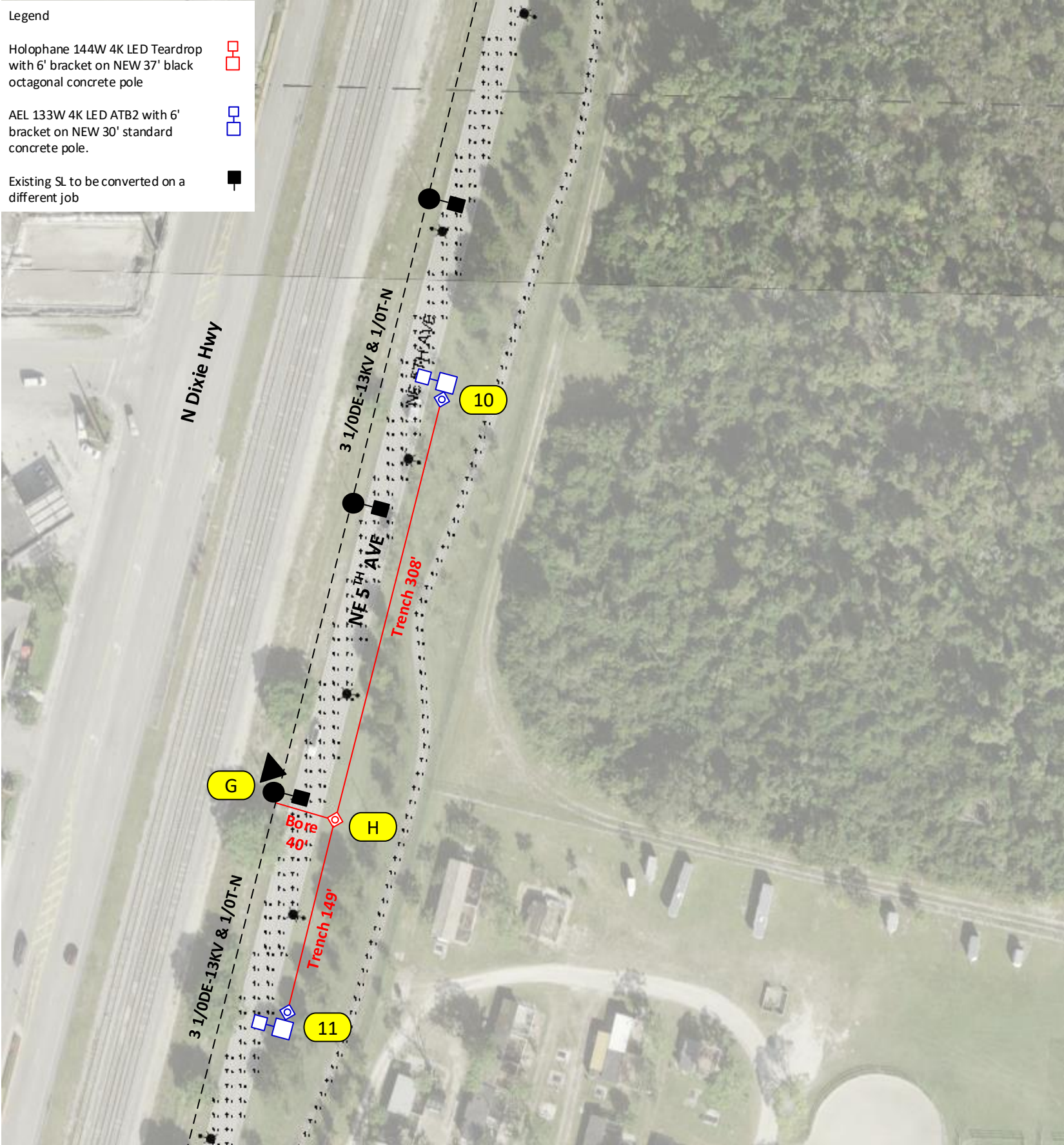

☐ INACCESSIBLE

☒ 13 kV

☐ FUTURE 23 kV

☐ 23 kV

☐ SALT SPRAY



Construction Notes: (FPL contractor installing conduit)

- Loc. 10-11: Install 1 AEL 133W 4K LED ATB2 with 6' bracket on NEW 30' standard concrete pole.
Loc. G: install 2" riser on existing distribution pole
Loc. H: Install 24" hand-hole.

*All lights in this page are being fed underground using directional bore and rapid trench.

FPL contractor to install 2" flex pipe and 2" PVC with 24" minimum cover as shown in the drawing using directional bore and rapid trench. Cable to be used is #6 DPX. FPL contractor installing hand-holes and staking locations of the poles. Poles on this page to be installed in R/W at around 5ft from EOP.
- Customer responsible for any restoration required. All hand-holes to be 17" unless noted.

Sales Rep: Francisco Arbide

Bore: 40 ft.
Trench: 457 ft.
Footage page 4: 497 ft.

Permit needed with City of Pompano Beach

AS-BUILT CREW PRINT		ALL REQUIRED GROUND RODS HAVE BEEN DRIVEN & VERIFIED TO BE WITHIN FPL STANDARDS. VALUES ARE SHOWN AT ALL LOCATIONS.		JOB CERTIFIED COMPLETED AS SHOWN ON THIS AS-BUILT PRINT. MATERIAL CHANGES SHOWN ON RODS.		AS-BUILT COPY					
MAN'S SIGNATURE _____ DATE _____		FOREMAN'S SIGNATURE _____ DATE _____		SUPERVISOR'S SIGNATURE _____ DATE _____		INITIALS _____ CERT. DATE _____					
ment? Yes <input type="checkbox"/> No <input checked="" type="checkbox"/>		Survey/Stake? Yes <input type="checkbox"/> No <input checked="" type="checkbox"/>		Work with SMO? Yes <input type="checkbox"/> No <input checked="" type="checkbox"/>		<div>FPL</div> <div>Pompano Beach Old Pompano. Phase 1 14 New lights NE 5th AVE & Access Rd, Pompano Beach 33064</div>					
Work? Yes <input type="checkbox"/> No <input checked="" type="checkbox"/>		Designer/Stake? Yes <input type="checkbox"/> No <input checked="" type="checkbox"/>		CT/Special Mtr? Yes <input type="checkbox"/> No <input checked="" type="checkbox"/>							
City <input checked="" type="checkbox"/>		County Rd.		County Air				State Road		FAA	
WMD		RR Xing		DR. Dist.		Transm.					
Requested Tel. Co. Set Poles ? YES <input type="checkbox"/> NO <input checked="" type="checkbox"/>		Requested Tel. Co. Transfer ? YES <input type="checkbox"/> NO <input checked="" type="checkbox"/>		Request CAVT Transfer? YES <input type="checkbox"/> NO <input checked="" type="checkbox"/>		Tele. Attachment Per _____ Telephone Co. Job No. _____		Designed by: Thais Garcia		Date: 08/12/20	
POLE LINE FEET 0'		DUCT BANK FT. 0'		POLE LINE FT. ON TRANSM. POLES 0'		TRENCH FT. 0'		Drawn by: TG		Check by: Dwg No. 4 OF 5	
TLM/LDS MODEL No. -		Map Posting? YES <input checked="" type="checkbox"/> NO <input type="checkbox"/>		Posted by: _____		WR XXXXXX		Rural Location Sec. xx TWP. xx S, RGE. xx E.		SCALE: N.T.S. St. Lt MAP No. MAP# Pri Map No. xxxxxx	
								M/A		xx	

Legend

Holophane 144W 4K LED Teardrop with 6' bracket on NEW 37' black octagonal concrete pole

AEL 133W 4K LED ATB2 with 6' bracket on NEW 30' standard concrete pole.

Existing SL to be converted on a different job

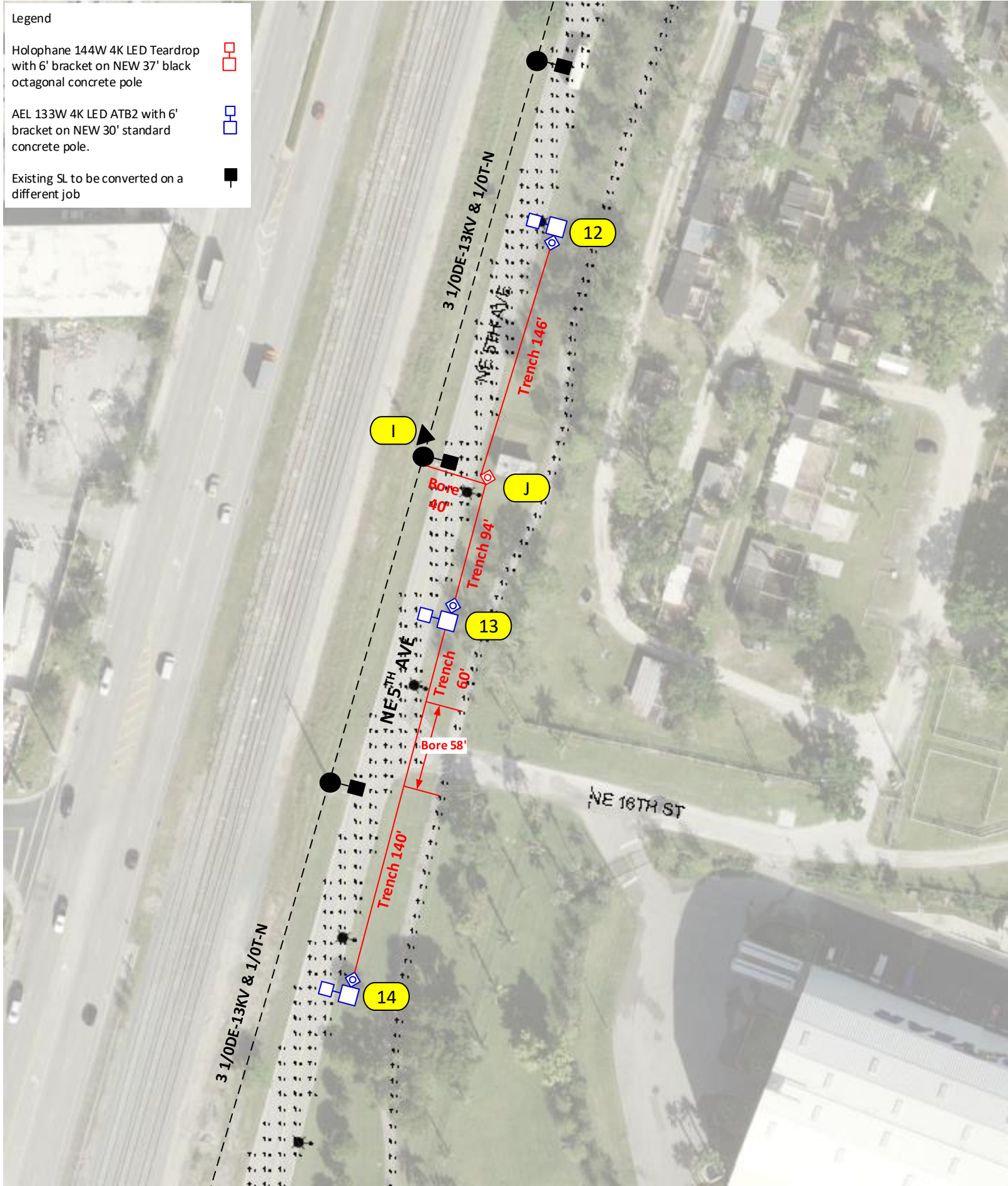

☐ INACCESSIBLE

☒ 13 kV

☐ FUTURE 23 kV

☐ 23 kV

☐ SALT SPRAY



Construction Notes: (FPL contractor installing conduit)

Loc. 12-14: Install 1 AEL 133W 4K LED ATB2 with 6' bracket on NEW 30' standard concrete pole.
Loc. I: install 2" riser on existing distribution pole
Loc. J: Install 24" hand-hole.

*All lights in this page are being fed underground using directional bore and rapid trench.

FPL contractor to install 2" flex pipe and 2" PVC with 24" minimum cover as shown in the drawing using directional bore and rapid trench. Cable to be used is #6 DPX. FPL contractor installing hand-holes and staking locations of the poles. Poles on this page to be installed in R/W at around 5ft from EOP.
- Customer responsible for any restoration required. All hand-holes to be 17" unless noted.

Sales Rep: Francisco Arbide

Bore: 98 ft.
Trench: 440 ft.
Footage page 5: 538 ft.

Permit needed with City of Pompano Beach

AS-BUILT CREW PRINT				ALL REQUIRED GROUND RODS HAVE BEEN DRIVEN & VERIFIED TO BE WITHIN FPL STANDARDS. VALUES ARE SHOWN AT ALL LOCATIONS.				JOB CERTIFIED COMPLETED AS SHOWN ON THIS AS-BUILT PRINT. MATERIAL CHANGES SHOWN ON RODS.				AS-BUILT COPY																			
FOREMAN'S SIGNATURE _____				DATE _____				FOREMAN'S SIGNATURE _____				DATE _____				SUPERVISOR'S SIGNATURE _____				DATE _____				INITIALS _____				CERT. DATE _____			
Easement? Yes <input type="checkbox"/> No <input checked="" type="checkbox"/>				Survey/Stake? Yes <input type="checkbox"/> No <input checked="" type="checkbox"/>				Work with SMO? Yes <input type="checkbox"/> No <input checked="" type="checkbox"/>				FPL				Pompano Beach Old Pompano. Phase 1 14 New lights NE 5 th AVE & Access Rd, Pompano Beach 33064															
Tree Work? Yes <input type="checkbox"/> No <input checked="" type="checkbox"/>				Designer/Stake? Yes <input type="checkbox"/> No <input checked="" type="checkbox"/>				CT/Special Mtr? Yes <input type="checkbox"/> No <input checked="" type="checkbox"/>																							
PERMIT REQ'D				City <input checked="" type="checkbox"/> WMD				County Rd. RR Xing				County Air DR. Dist.																State Road Transm.			
Requested Tel. Co. Set Poles ? YES <input type="checkbox"/> NO <input checked="" type="checkbox"/>				Requested Tel. Co. Transfer ? YES <input type="checkbox"/> NO <input checked="" type="checkbox"/>				Request CAVT Transfer? YES <input type="checkbox"/> NO <input checked="" type="checkbox"/>				Tele. Attachment Per _____				Telephone Co. Job No. _____				Designed by: Thais Garcia				Date: 08/12/20							
POLE LINE FEET 0'				DUCT BANK FT. 0'												Drawn by: TG				Check by:				Dwg No. 5 OF 5							
POLE LINE FT. ON TRANSM. POLES 0'				TRENCH FT. 0'												Rural Location Sec. xx TWP. xx S, RGE. xx E.															
TLM/LDS MODEL No. -				Map Posting? YES <input checked="" type="checkbox"/> NO <input type="checkbox"/>				Posted by:				WR xxxxxx				SCALE: N.T.S				St. Lt MAP No. MAP#				Pri Map No. xxxxxx							
																M/A				xx											